 BIBLIOTHECA UNIV. JAGELL. CRACOVENSIS	10450 musicalia 
--	--

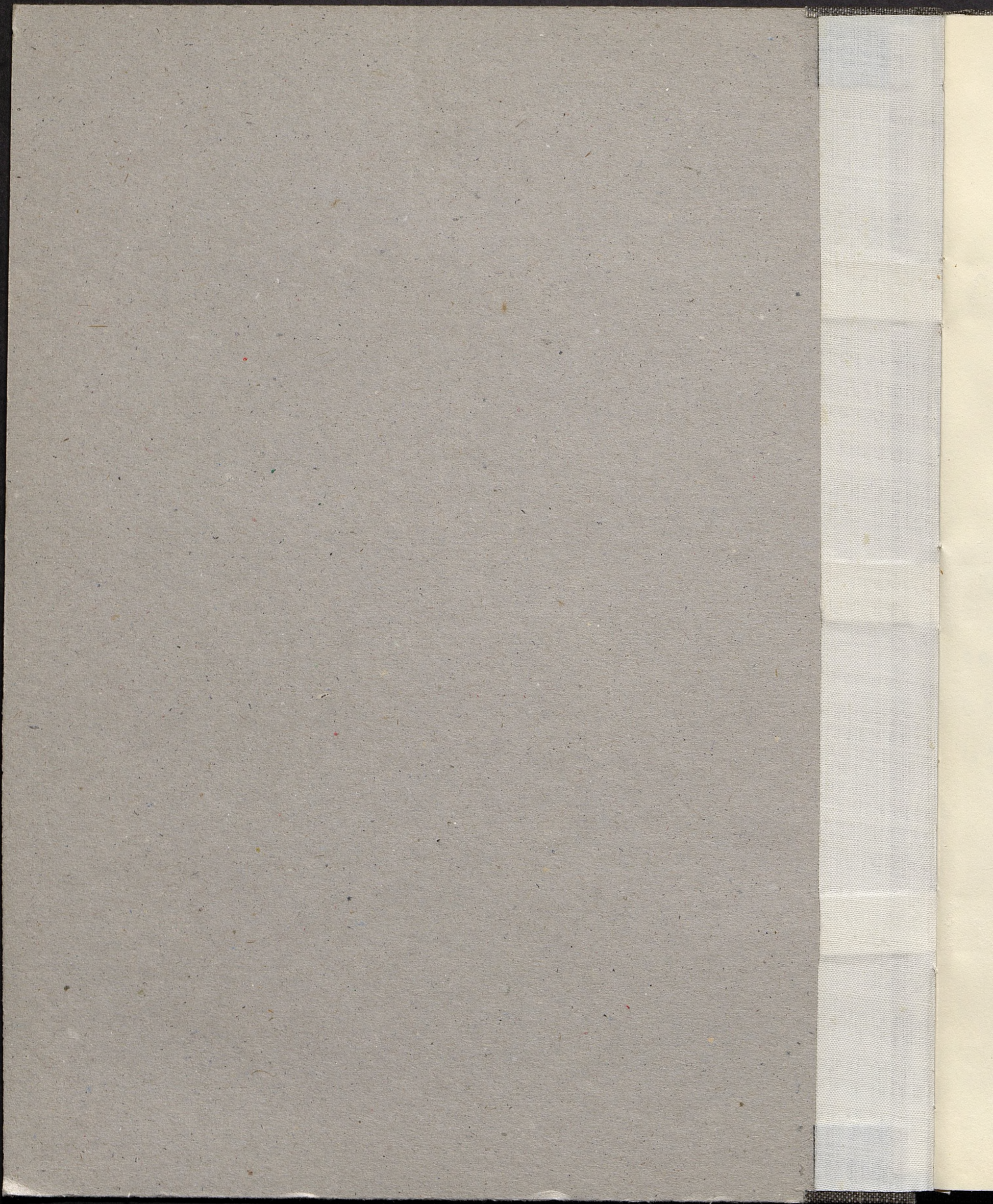

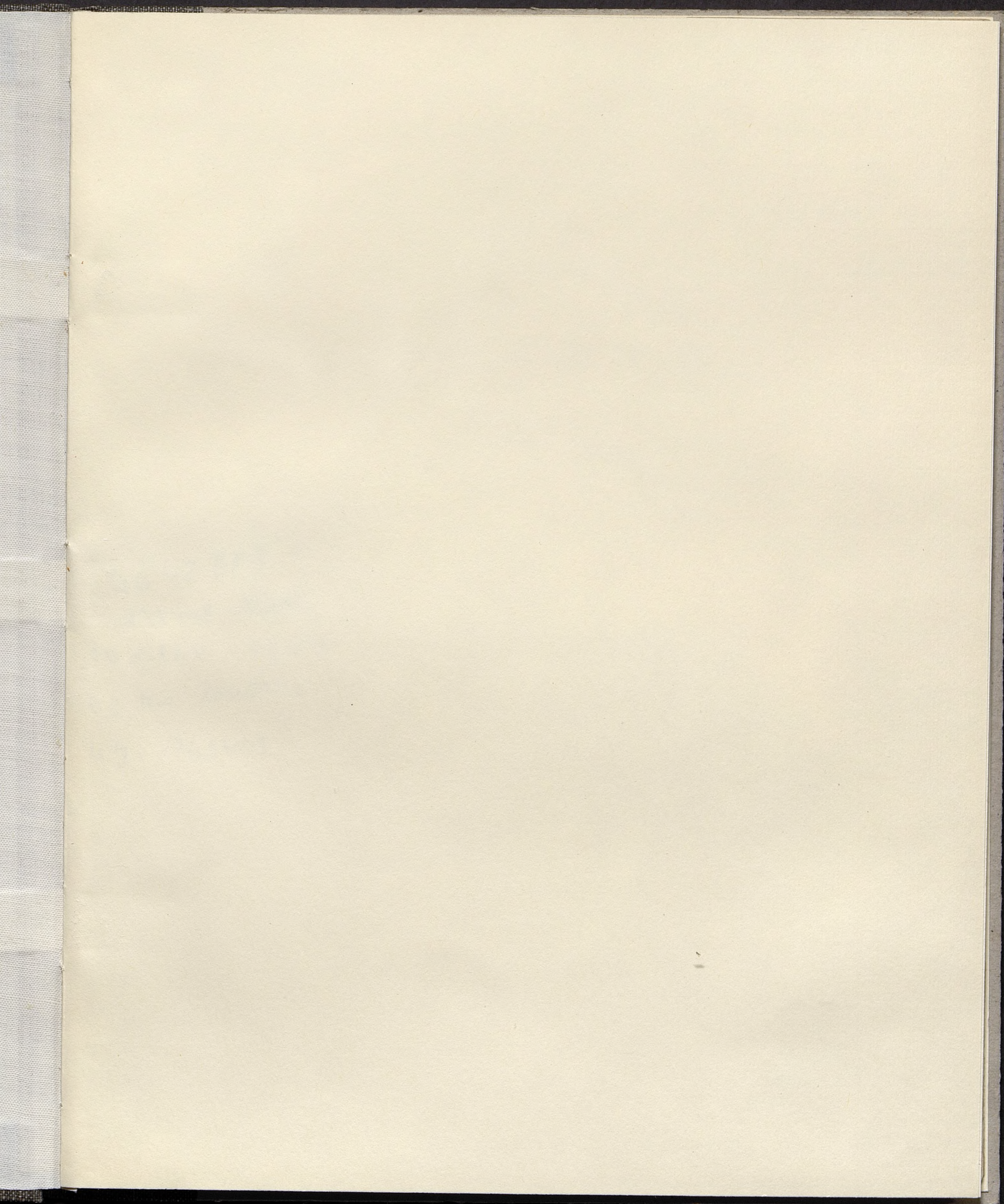

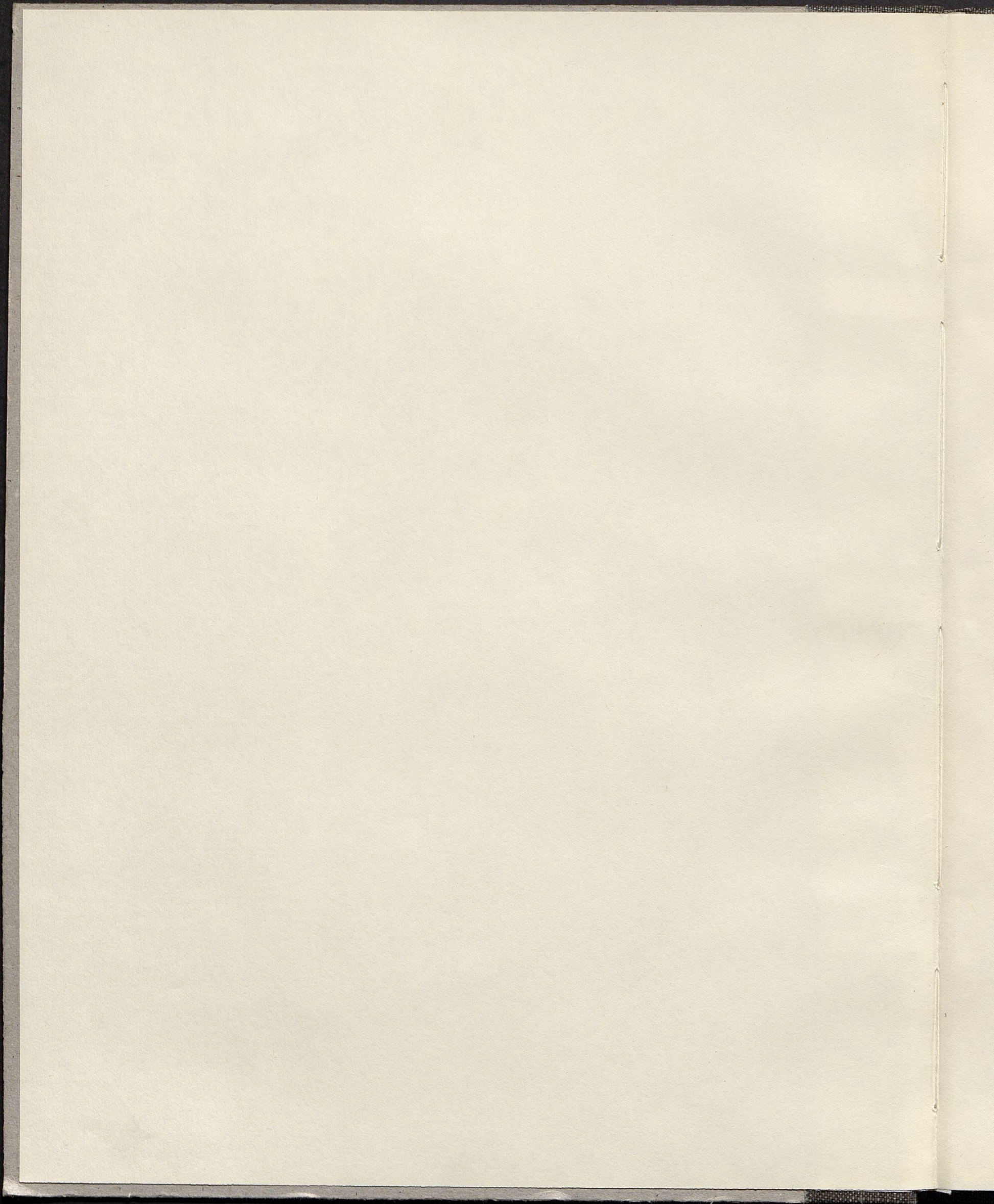

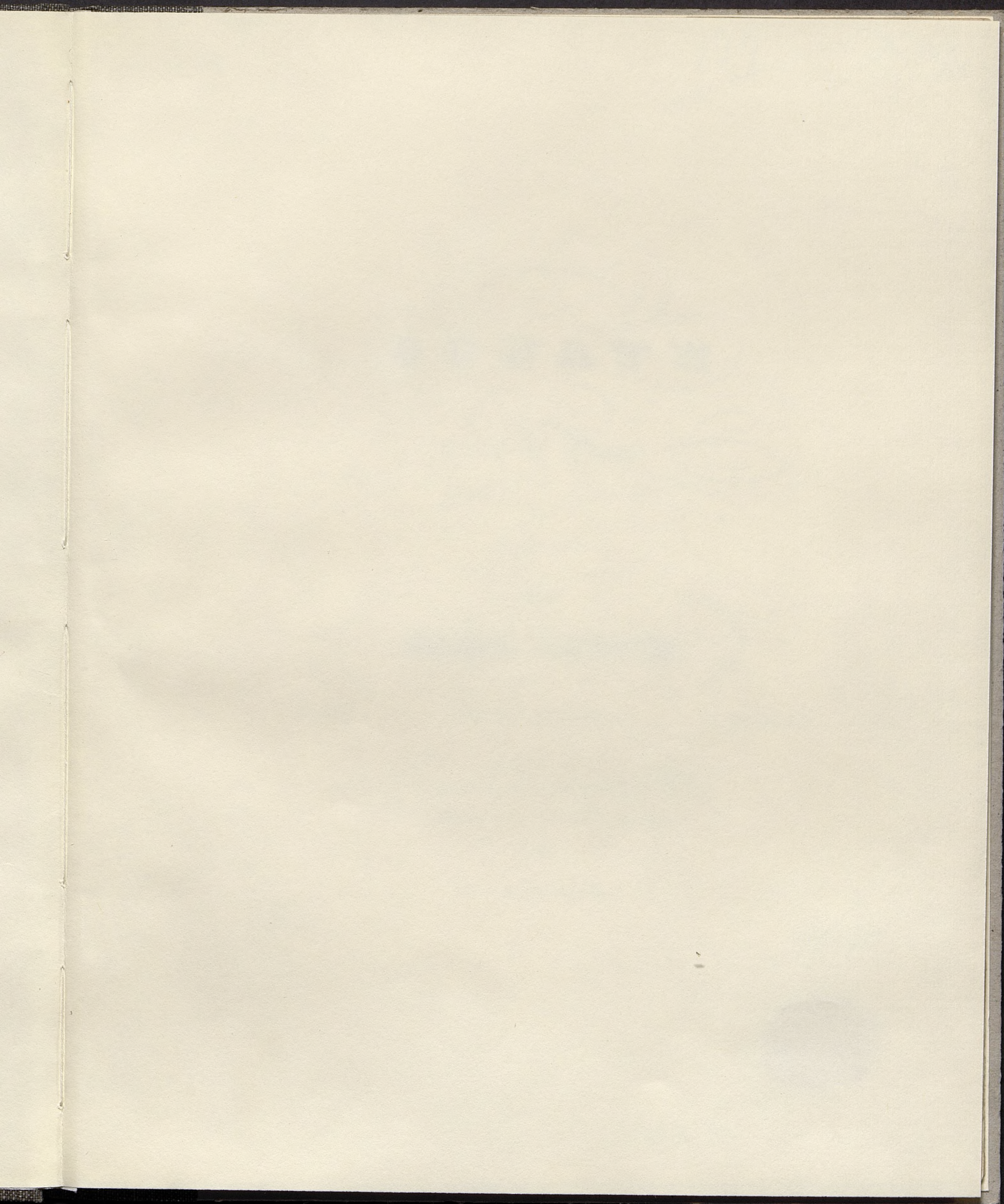

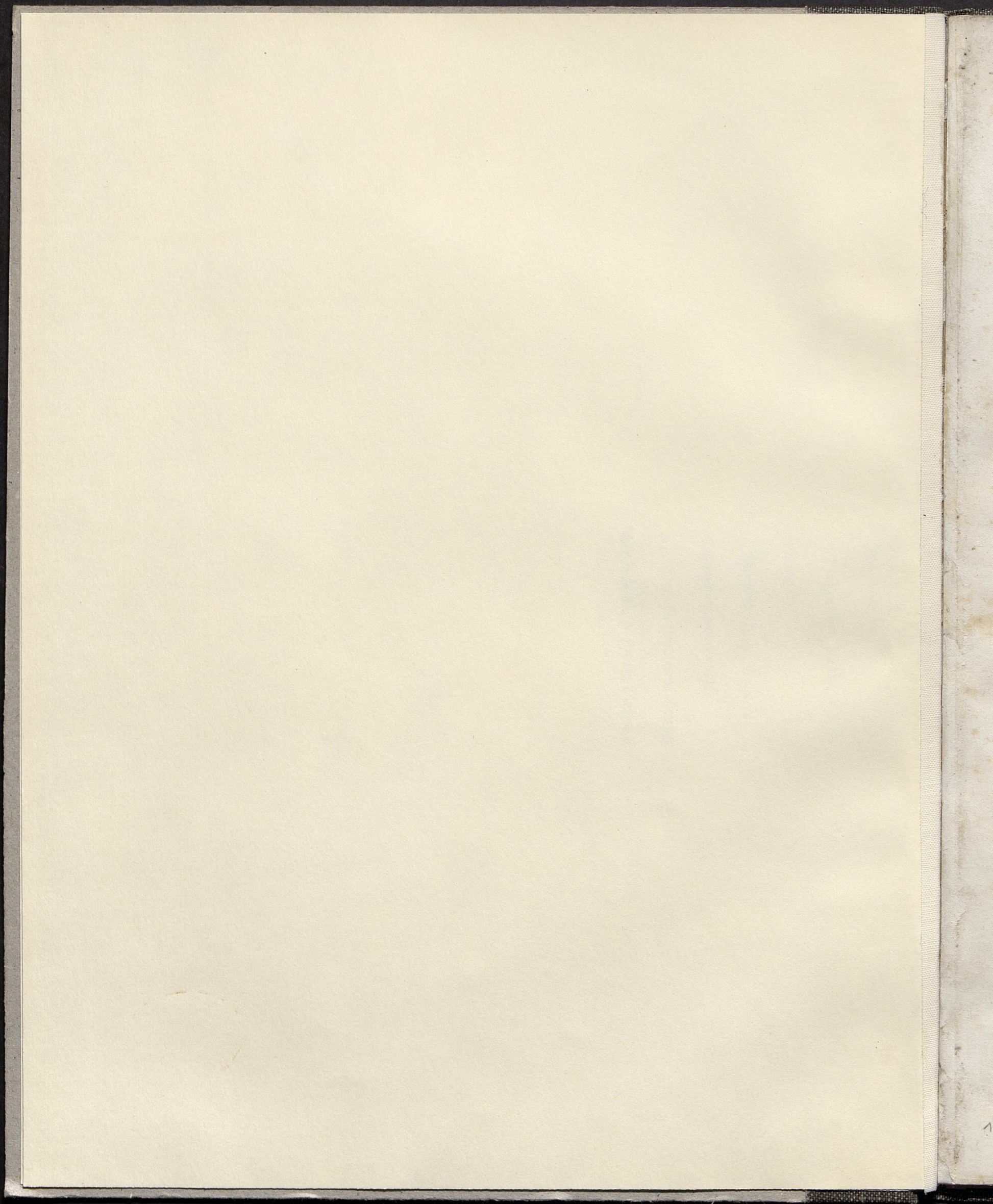

J. W. 48.289

157

*No 257*

**S O N A T E**  
 pour le Piano  
 composée  
 par  
**FRÉD. CHOPIN.**

*Oeuv. 35.*

*Propriété des Éditeurs.*

*Pr. 1 Thlr. 4 Gr.*

*Leipzig, chez Breitkopf & Härtel.*  
*Paris, chez Tranchesi & Co. Londres, chez Wessel & Co.*

6329.

*Enregistré aux Archives de l'Union.*

*Acte*

*4/30.*

*11 10 x cm.*

10450

III Mus.

W 1960 nr 845

Grave.

*Doppio movimento.*

F. Chopin. Op. 35.

**SONATE.**

4

sa..... loco

Ped. Ped. Ped. Ped. Ped. Ped. Ped. Ped. Ped.

Ped. Ped. Ped. Ped. Ped. Ped. Ped. Ped.

sa..... loco stretto

f cres

Ped.

1<sup>a</sup> 2<sup>a</sup>

Ped. Ped. Ped. Ped. Ped. Ped. Ped.

*ritenuto*

*sotto voce*

*pp*

Ped.  $\ominus$  Ped.

Ped.  $\ominus$

*cres.*

Ped.

*cres.*

Ped.

*sostenuto*

Ped. Ped. ⊕

Ped. ⊕ Ped. ⊕

Ped. ⊕ Ped. ⊕ Ped. ⊕ Ped. ⊕

*cres.*

Ped. ⊕ Ped. ⊕ Ped. ⊕ Ped. ⊕

Ped. ⊕ Ped. ⊕ Ped. ⊕ Ped. ⊕

*stretto*

Ped. ⊕ Ped. ⊕ Ped. ⊕ Ped. ⊕

SCHERZO.

Sa... loco

*f*

Ped. Ped.

Sa... loco

This system continues the musical piece with similar chordal textures in both hands. The right hand has a more active melodic line. Pedal markings are present at the end of the system.

*f*

*m*

Ped. Ped. Ped. Ped. Ped. Ped. Ped.

This system is characterized by frequent changes in dynamics, including *f* and *m*. The left hand has a more active role with moving lines. Multiple pedal markings are used throughout the system.

Sa... loco

*f*

*pp*

Sa... loco Sa...

loco

This system continues with a *loco* marking. The right hand has a more active melodic line. Pedal markings are present at the end of the system.

Sa... loco Sa... loco

*ff*

Ped. Ped. Ped. Ped. Ped.

Più lento.

⊖ Ped. ⊖ Ped. ⊖ Ped. ⊖ Ped. ⊖ Ped. ⊖

Ped. ⊖ Ped. ⊖ Ped. ⊖ Ped.

⊖ Ped. ⊖ Ped. ⊖ Ped. ⊖ Ped. ⊖

Ped. ⊖ Ped. ⊖ Ped. ⊖ Ped.

Ped. ⊖ Ped. ⊖ Ped. ⊖ Ped. ⊖ Ped. ⊖

*accelerando* *tempo primo.*

*cres.*

Ped.

Ped. Ped. Ped.

*sa..... loco.*

Ped. Ped. pp

Ped.

sa... loco      sa... loco

The third system includes several 'Ped.' markings with a circle symbol below the bass line, indicating pedal points. A fermata is placed over a chord in the right hand towards the end of the system.

*dim*

The fourth system is marked with a *dim* (diminuendo) instruction. It features a series of chords in the right hand and a bass line with 'Ped.' markings.

The fifth system includes a *smorz.* (smorzando) marking, indicating a decrescendo. It features a long melodic line in the right hand and a bass line with 'Ped.' markings.

The sixth system concludes the piece with a final chord in the right hand and a bass line with a 'Ped.' marking. The system ends with a double bar line.

MARCHE  
FUNEBRE.

Presto.  
*sotto voce e legato.*

FINALE.

BIBLIOTHECA  
UNIV. TABELL  
CRACOVIENSIS

