

PRACE

B. STARZYNSKIEGO

7023
III

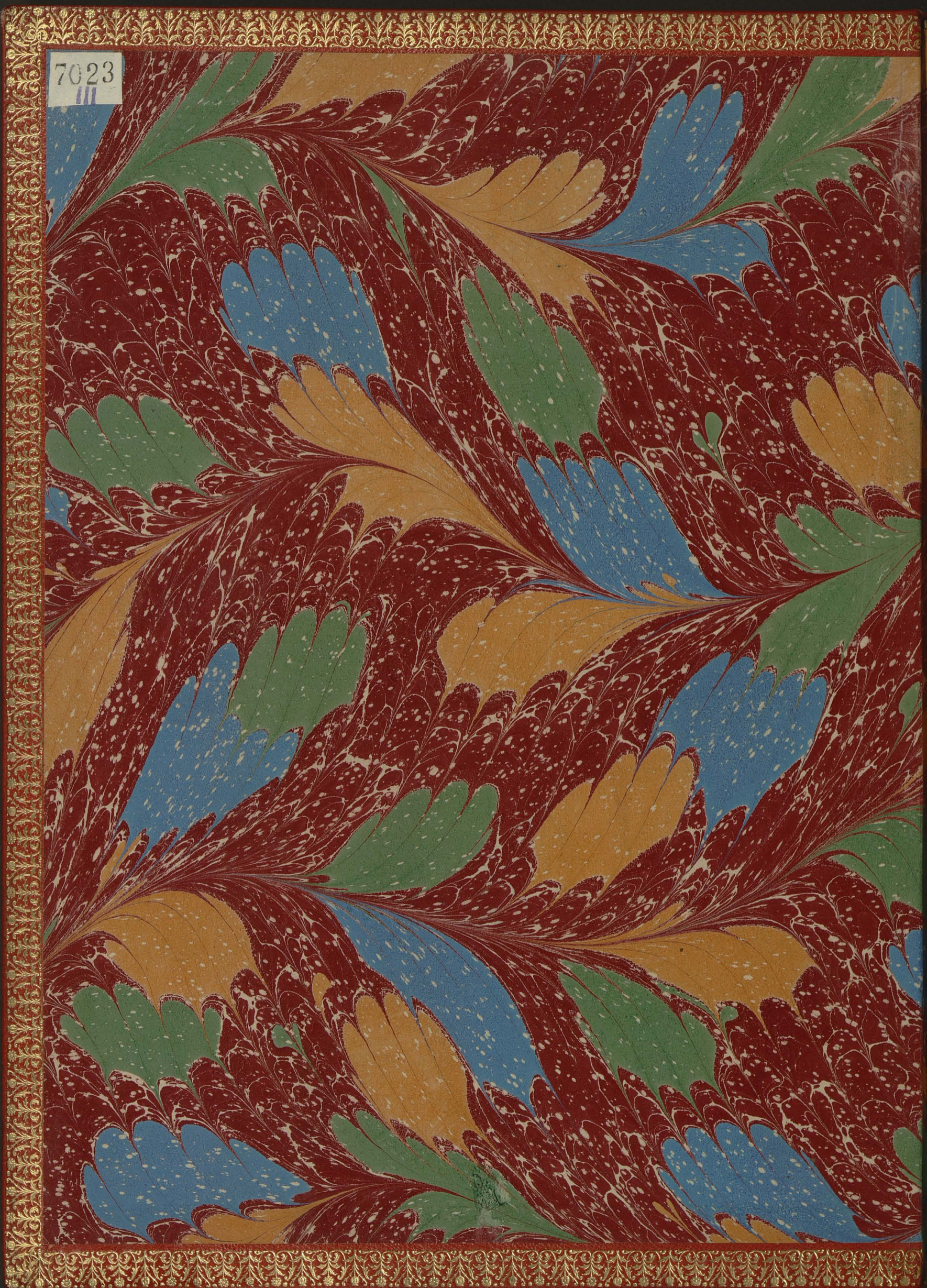

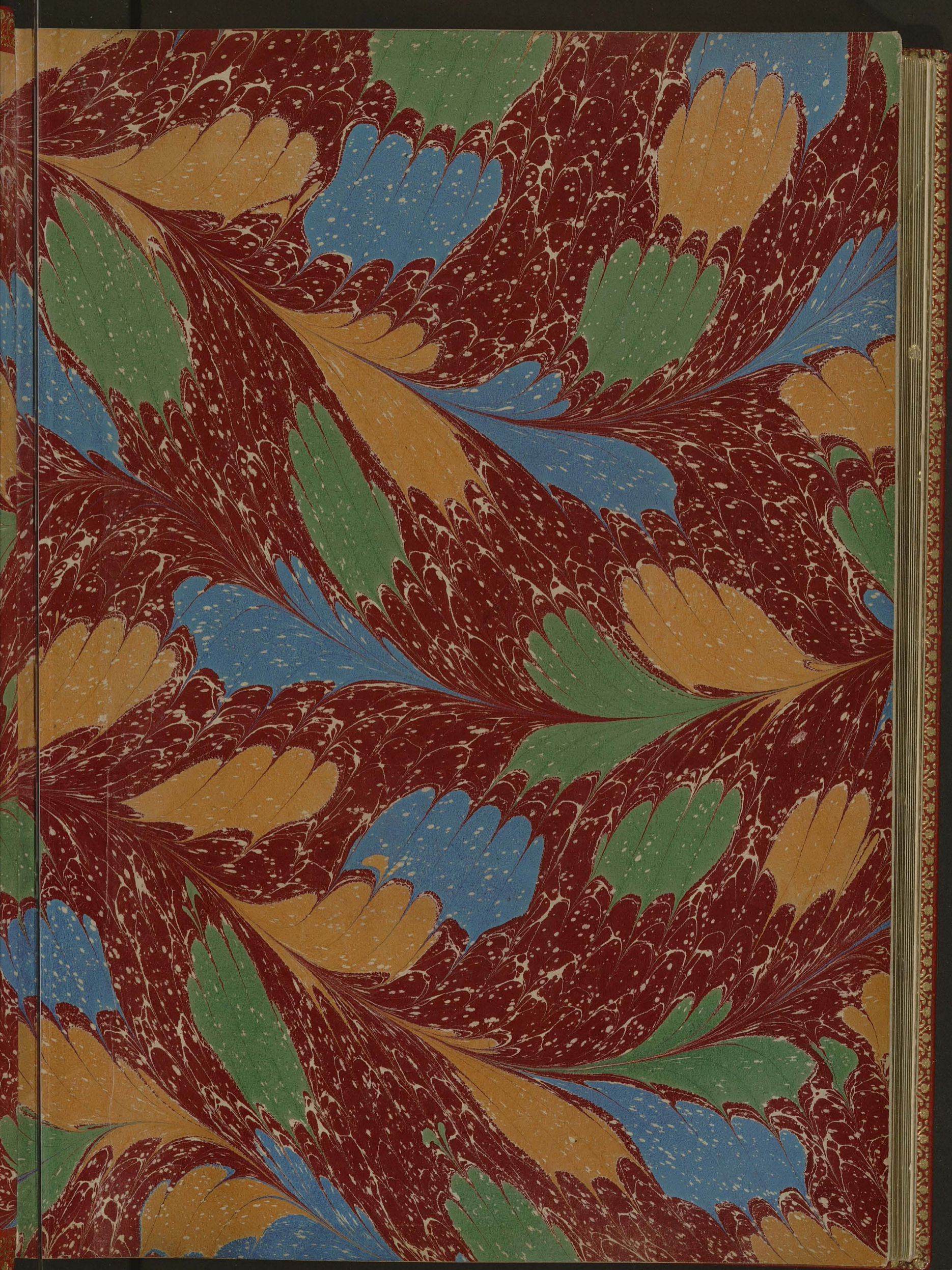

7023
III

1915. 10. 15

Bar Anton $\frac{6}{1903}$

1903. d. 10.

Libl. Inc.

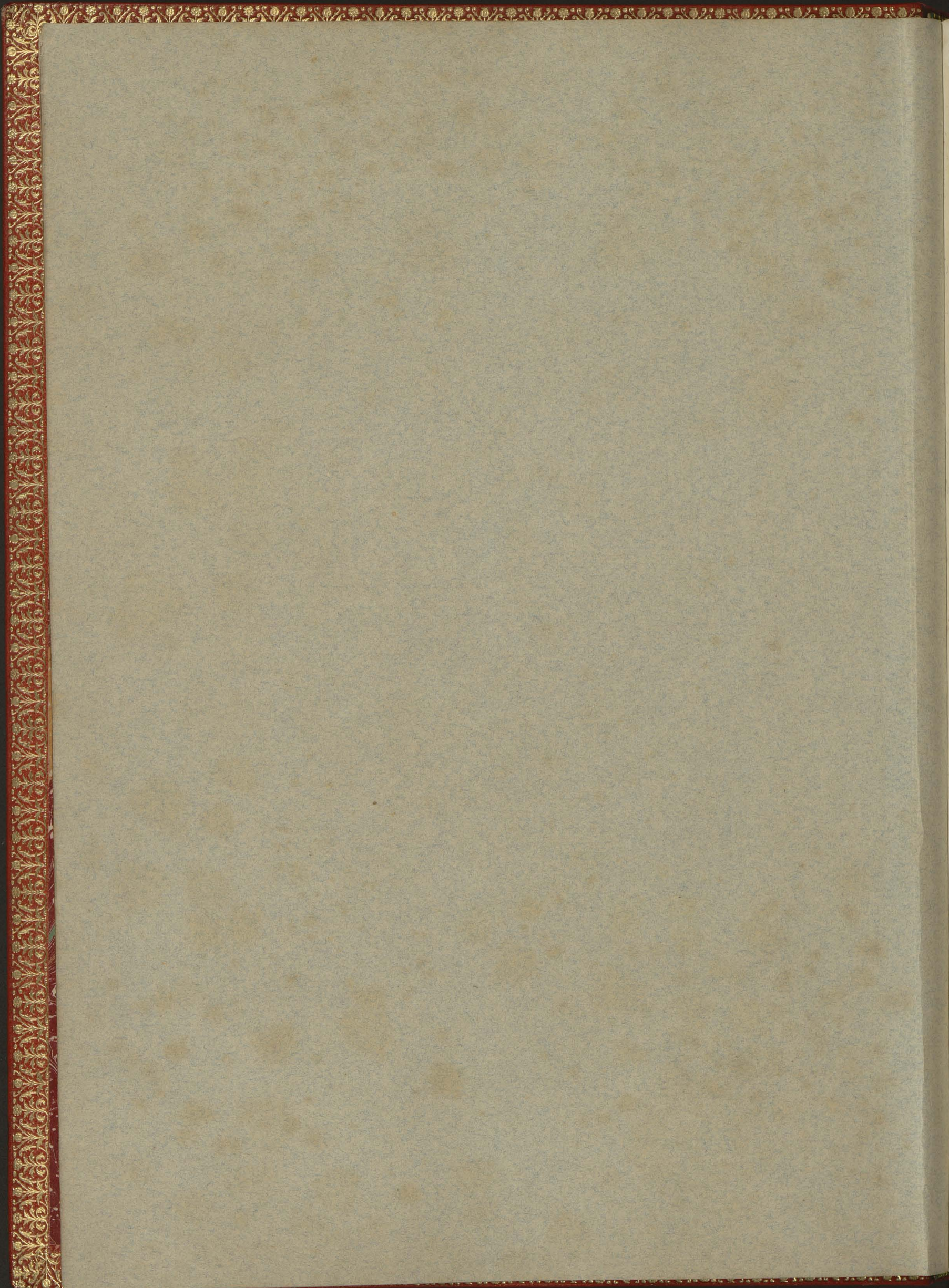





1881. 10. 20



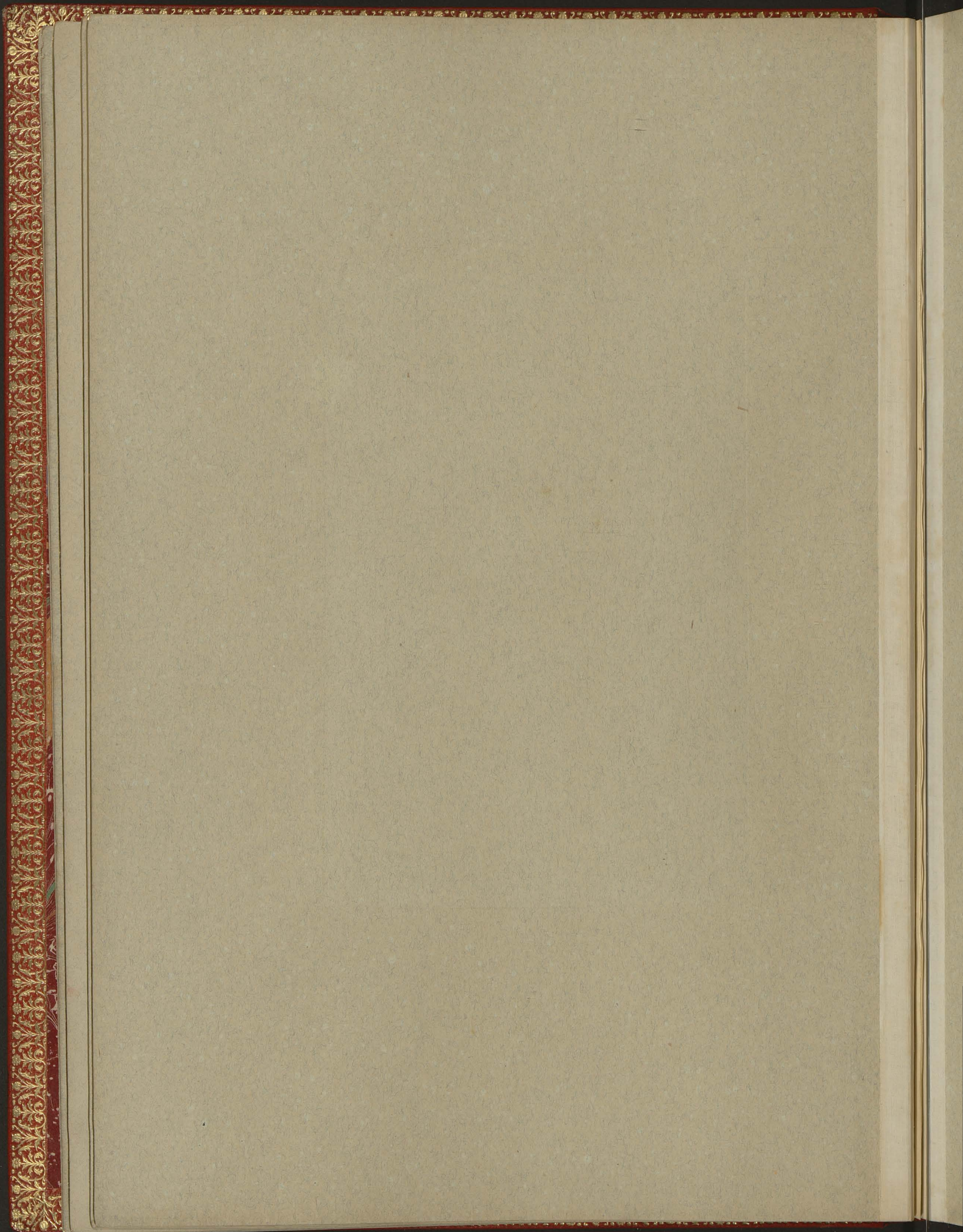



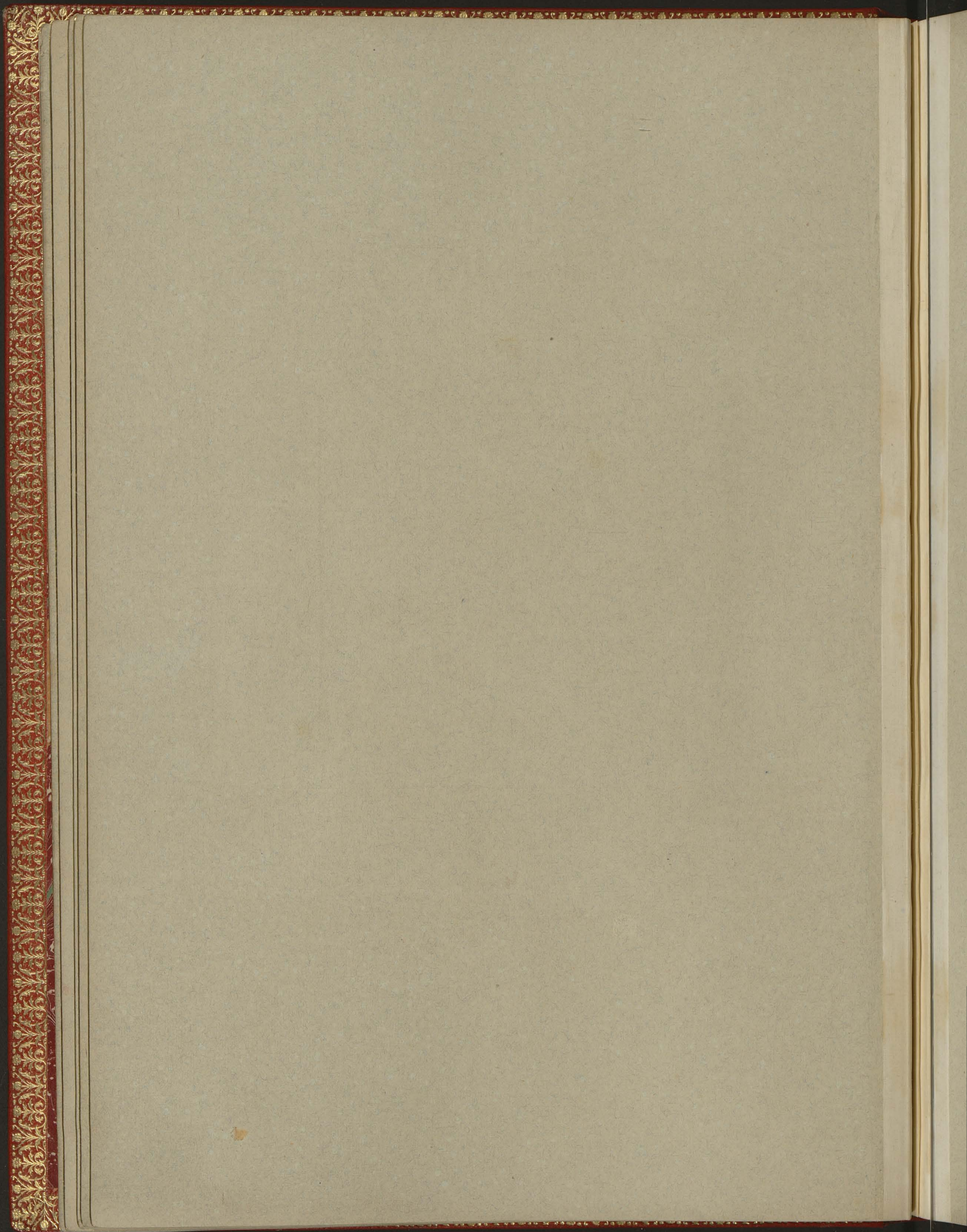



4

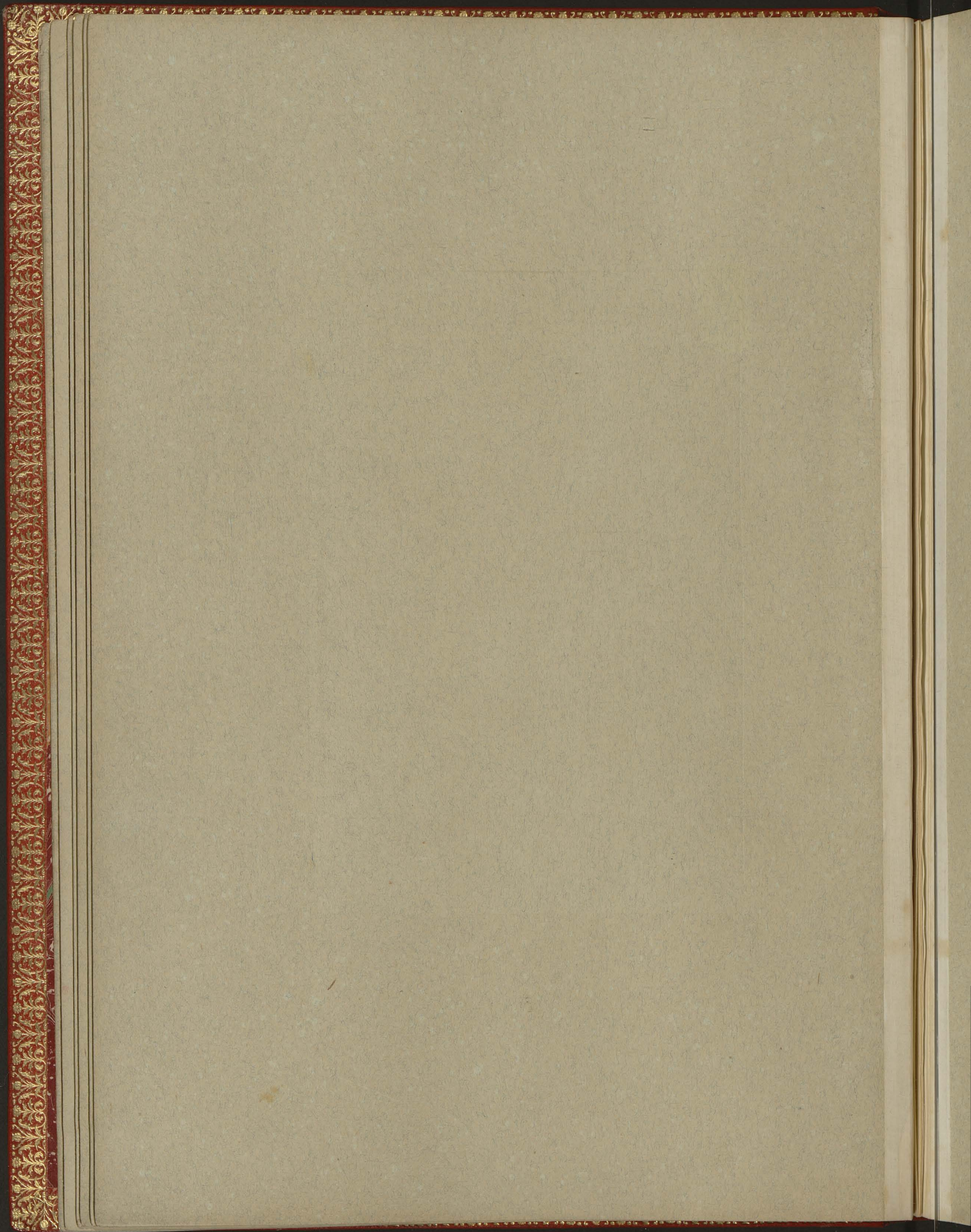



5

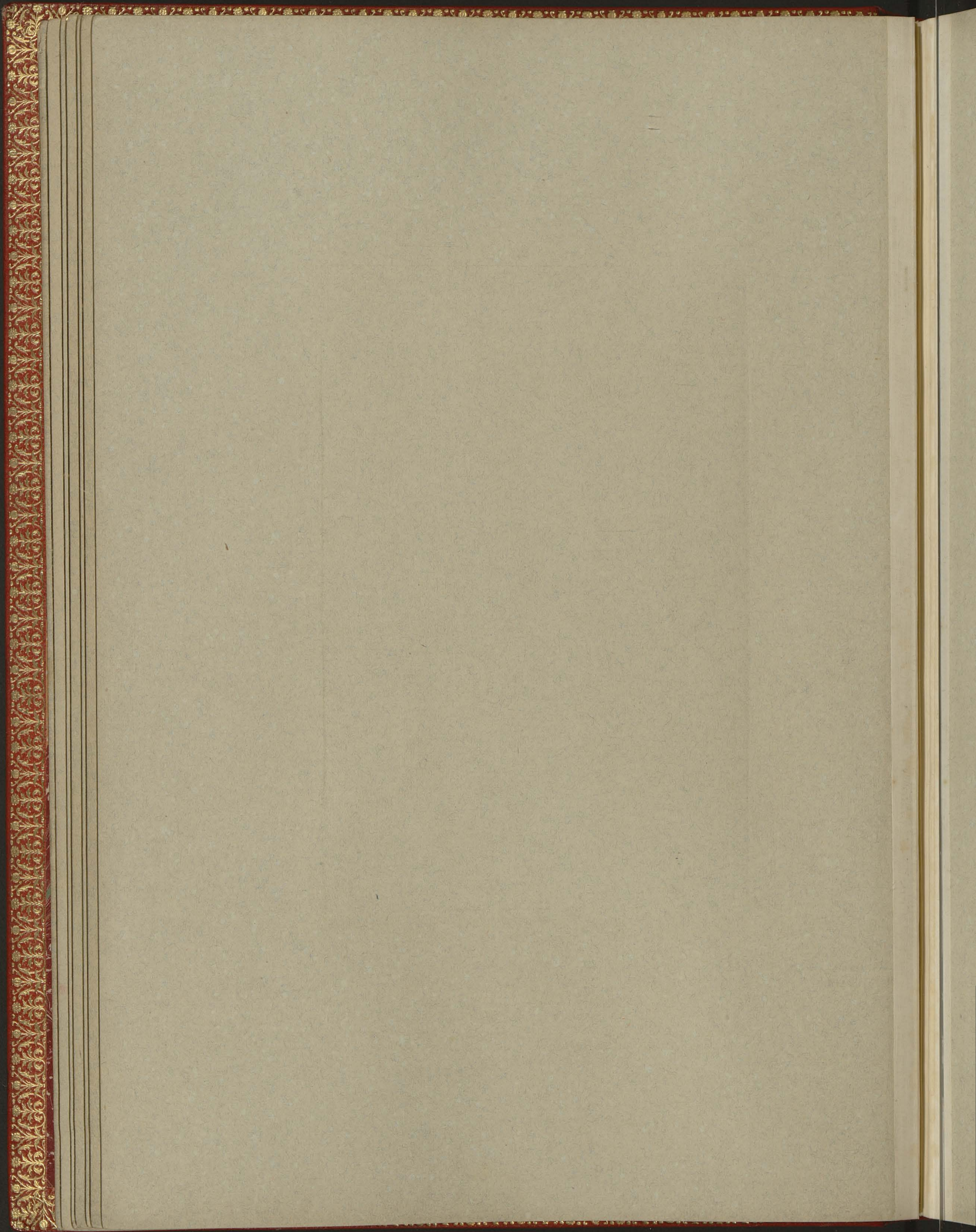



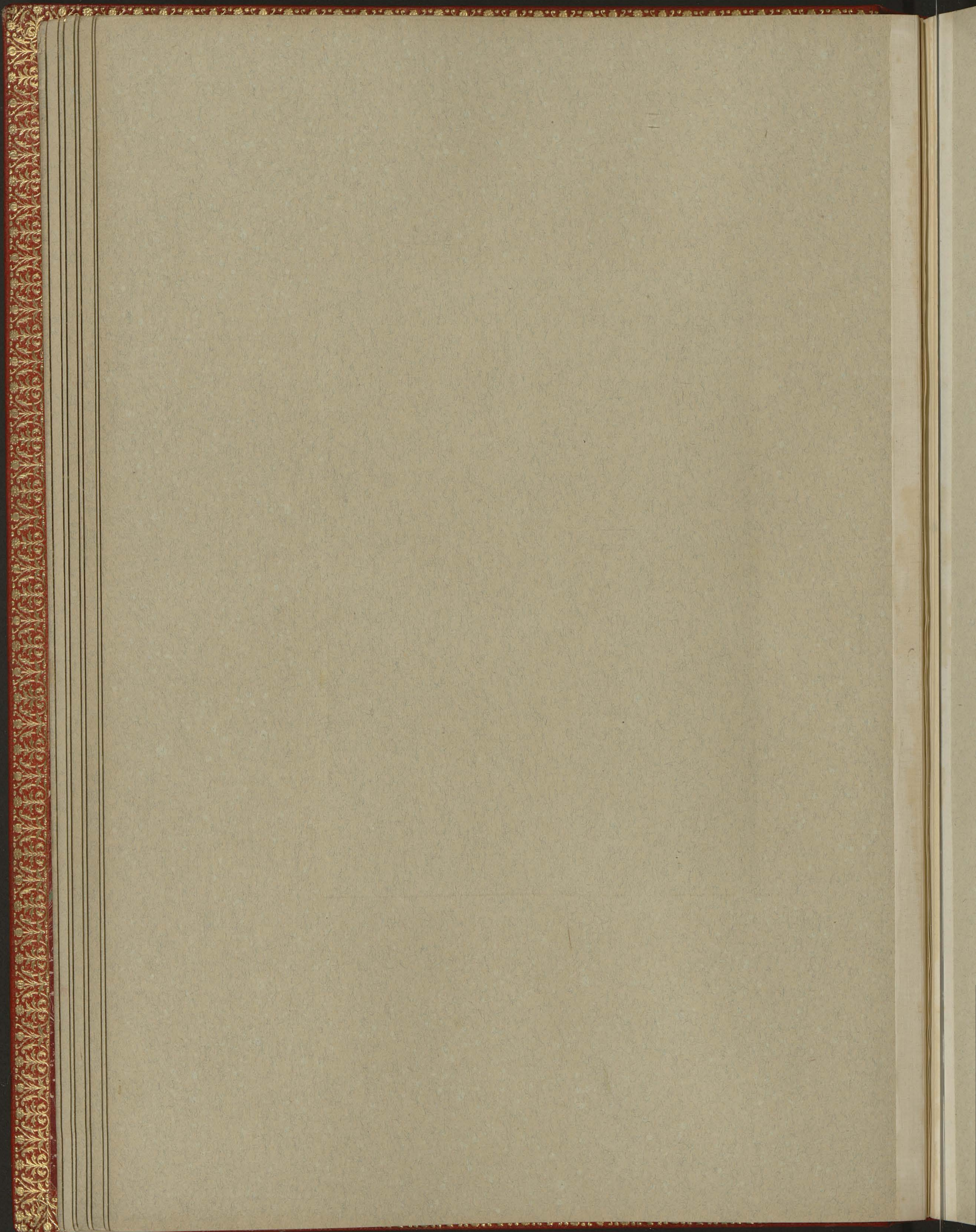



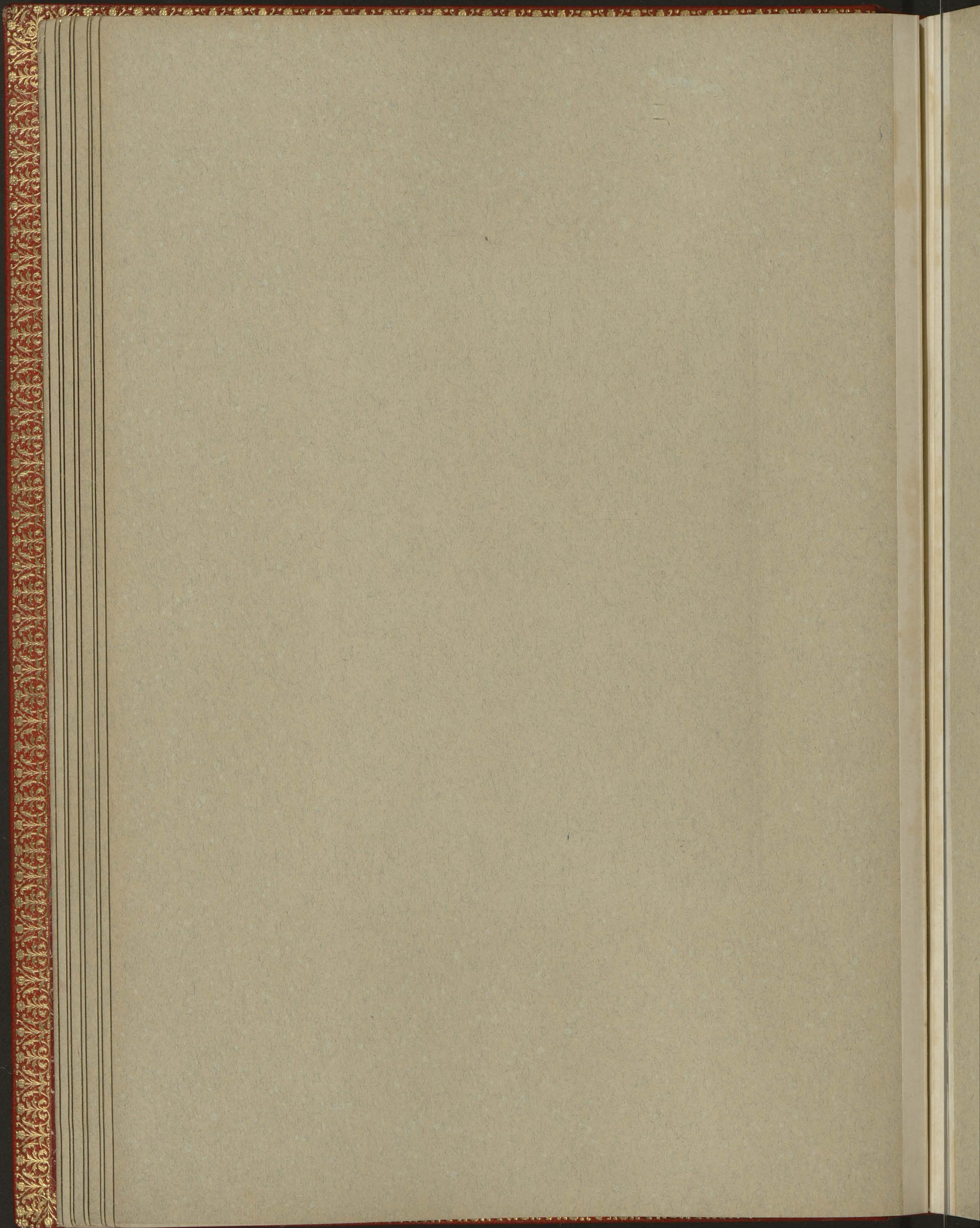



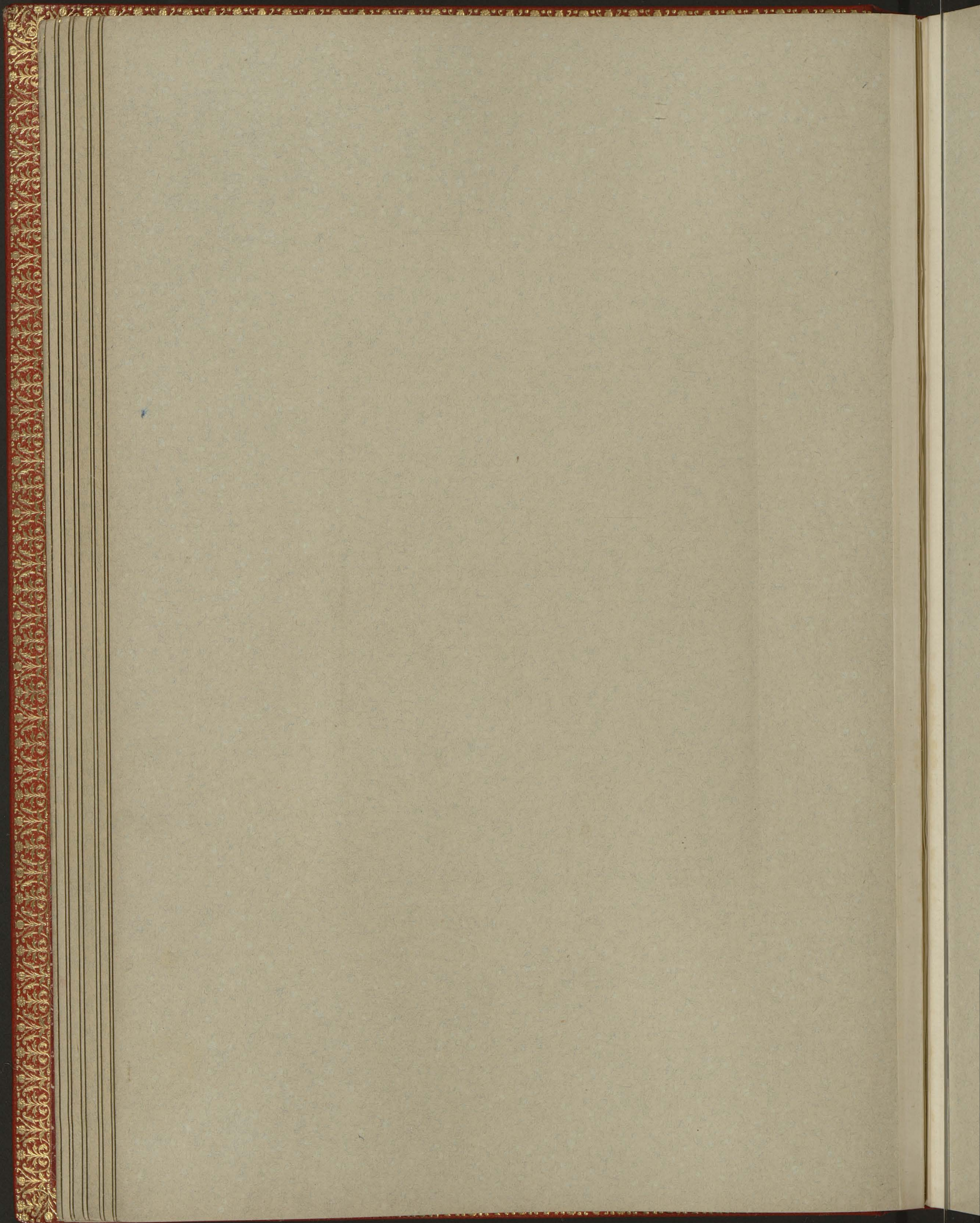



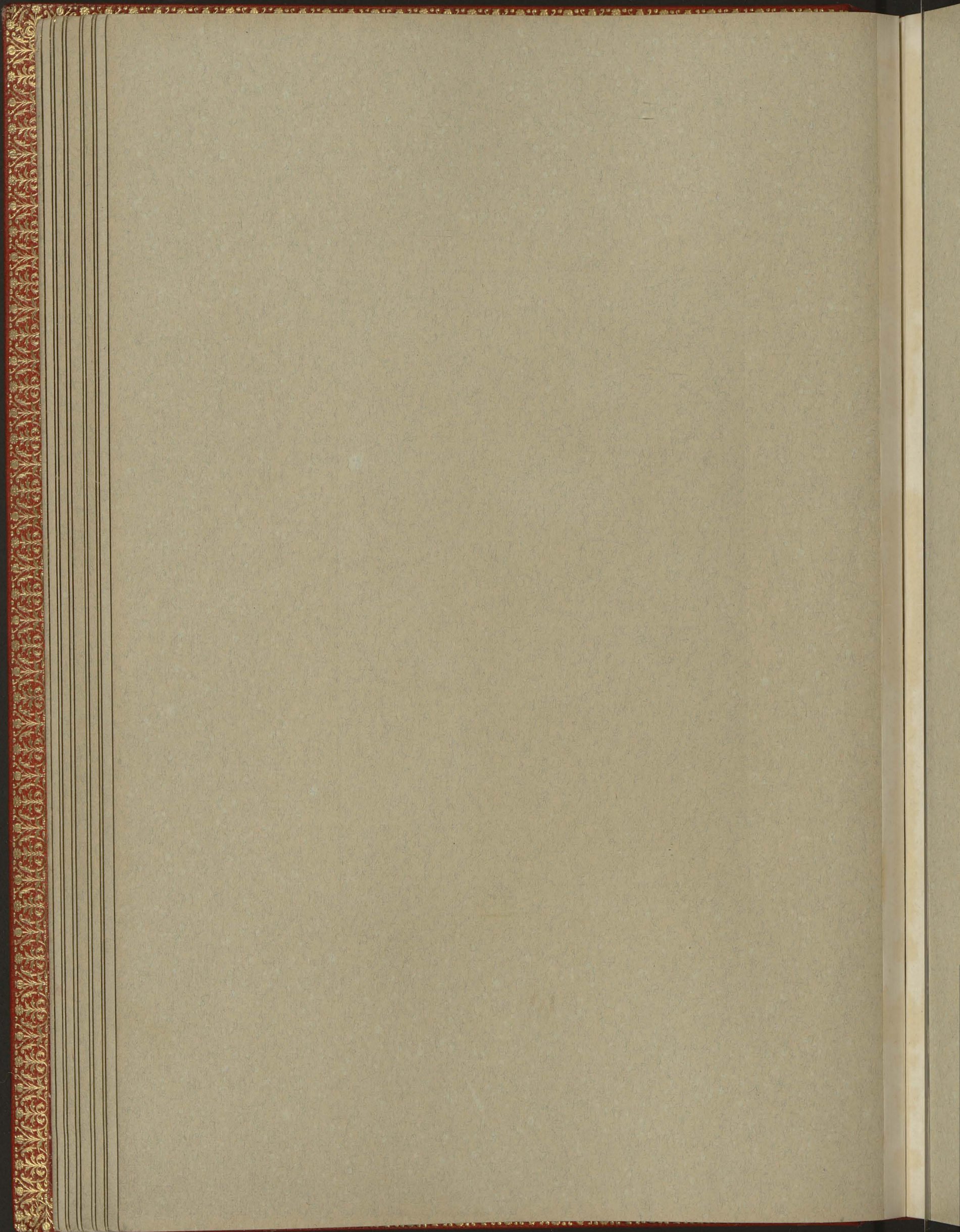



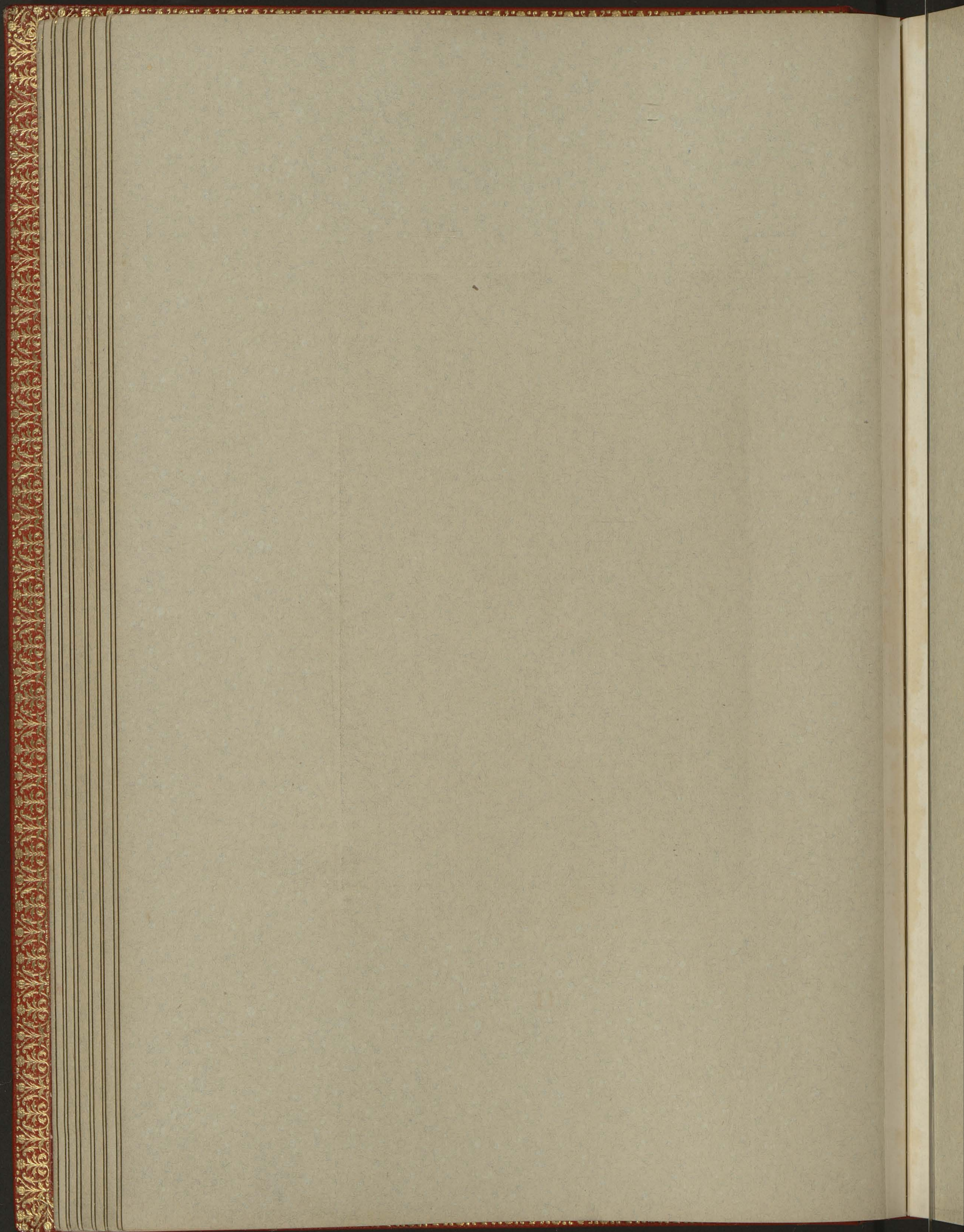



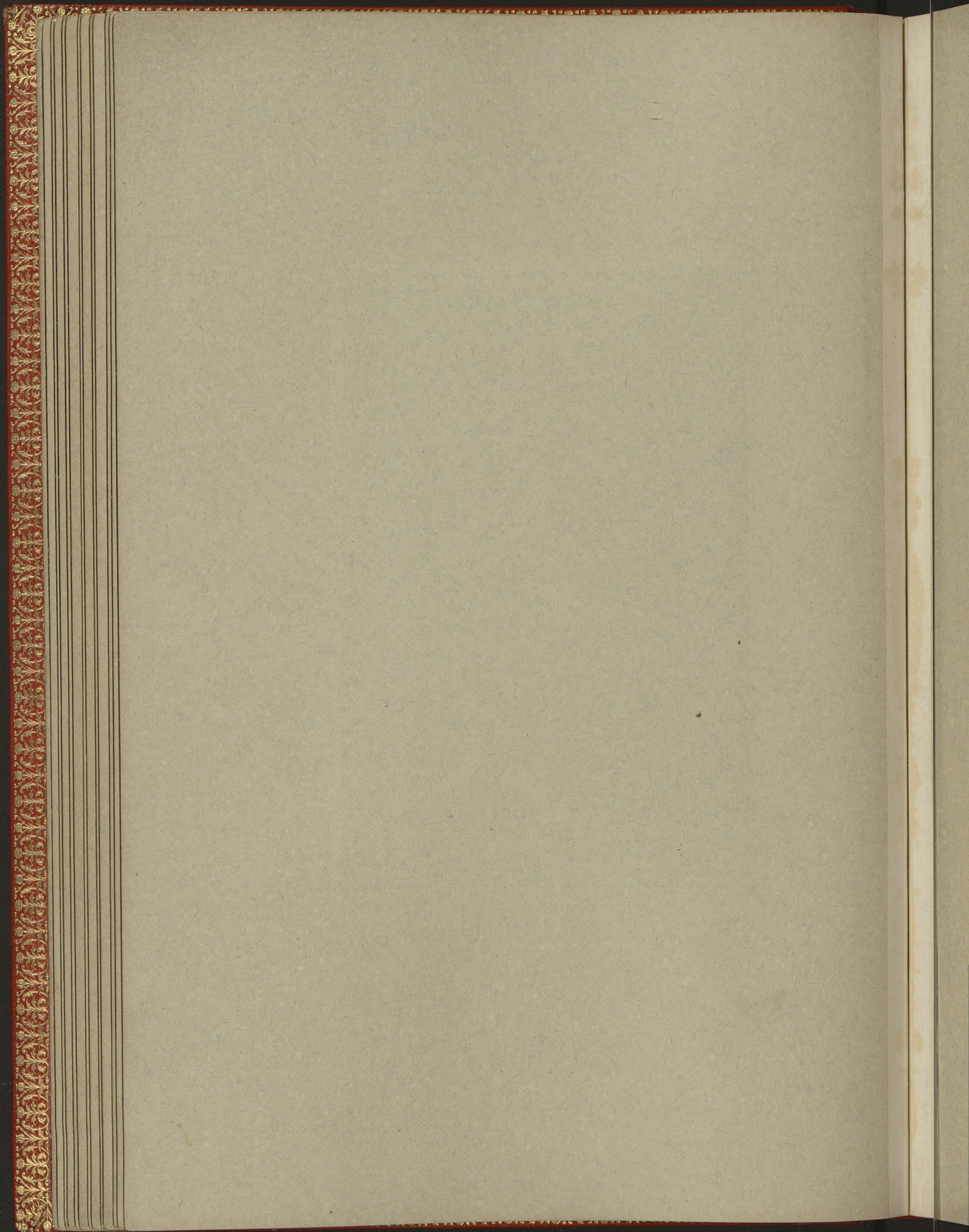



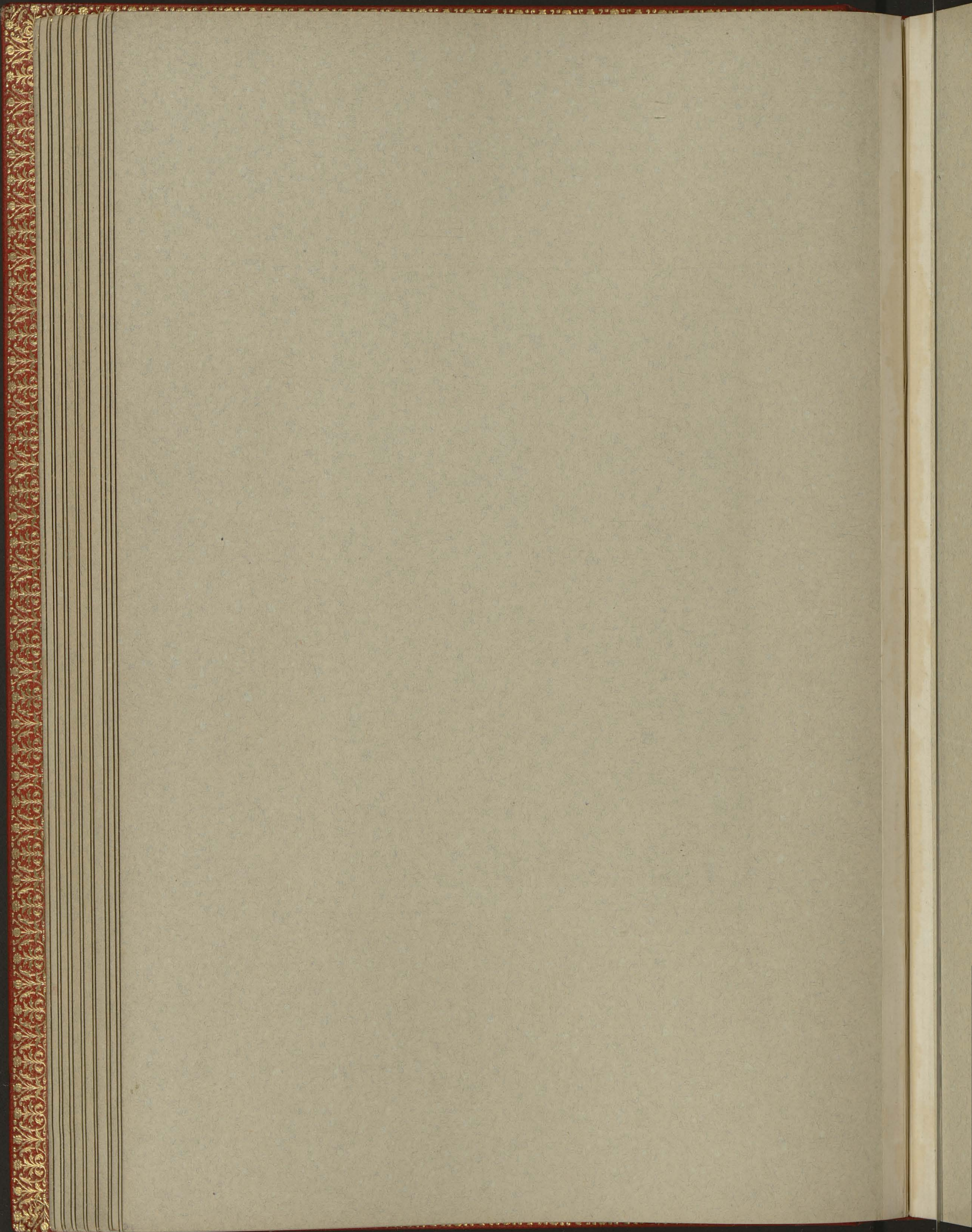



13 15

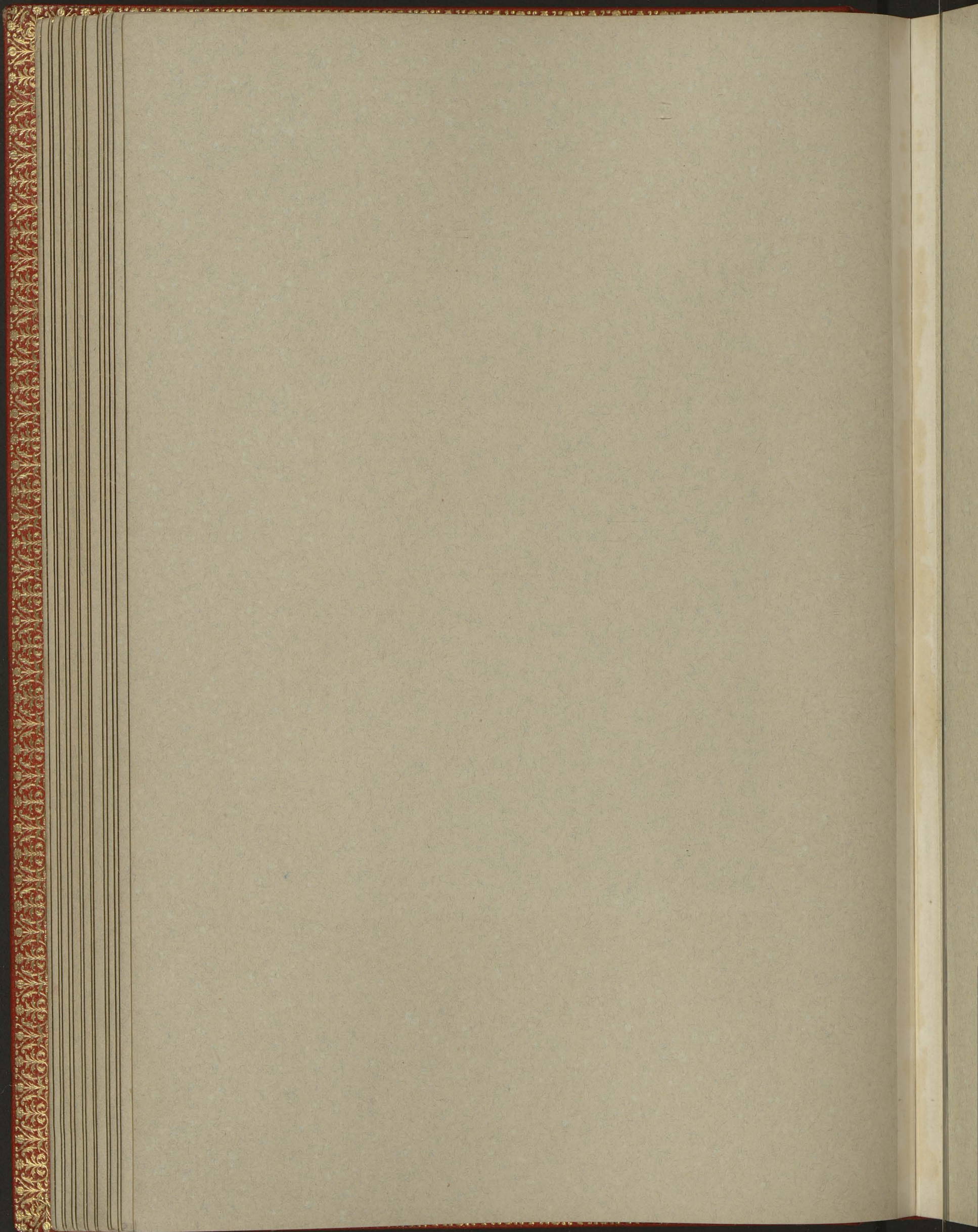



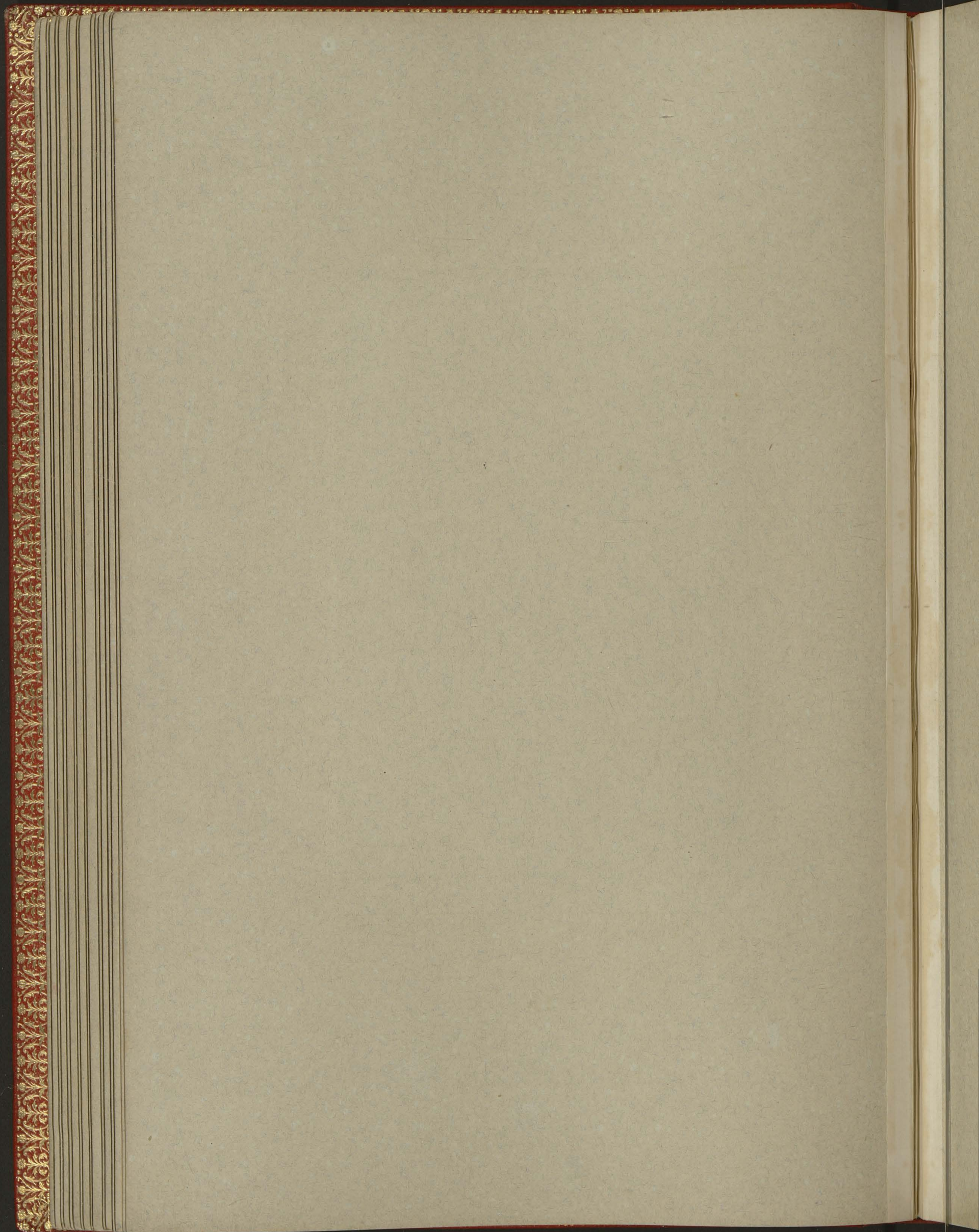



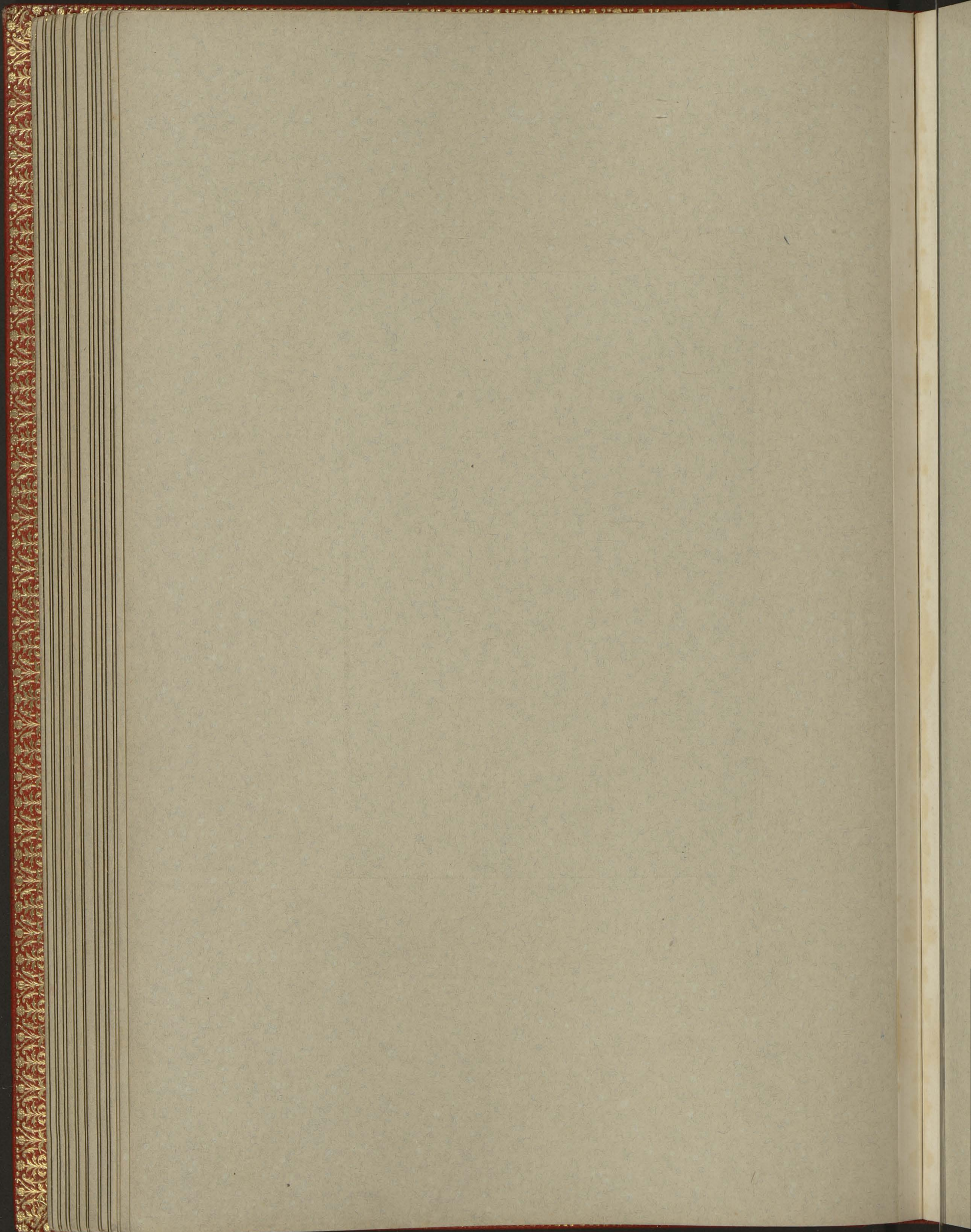



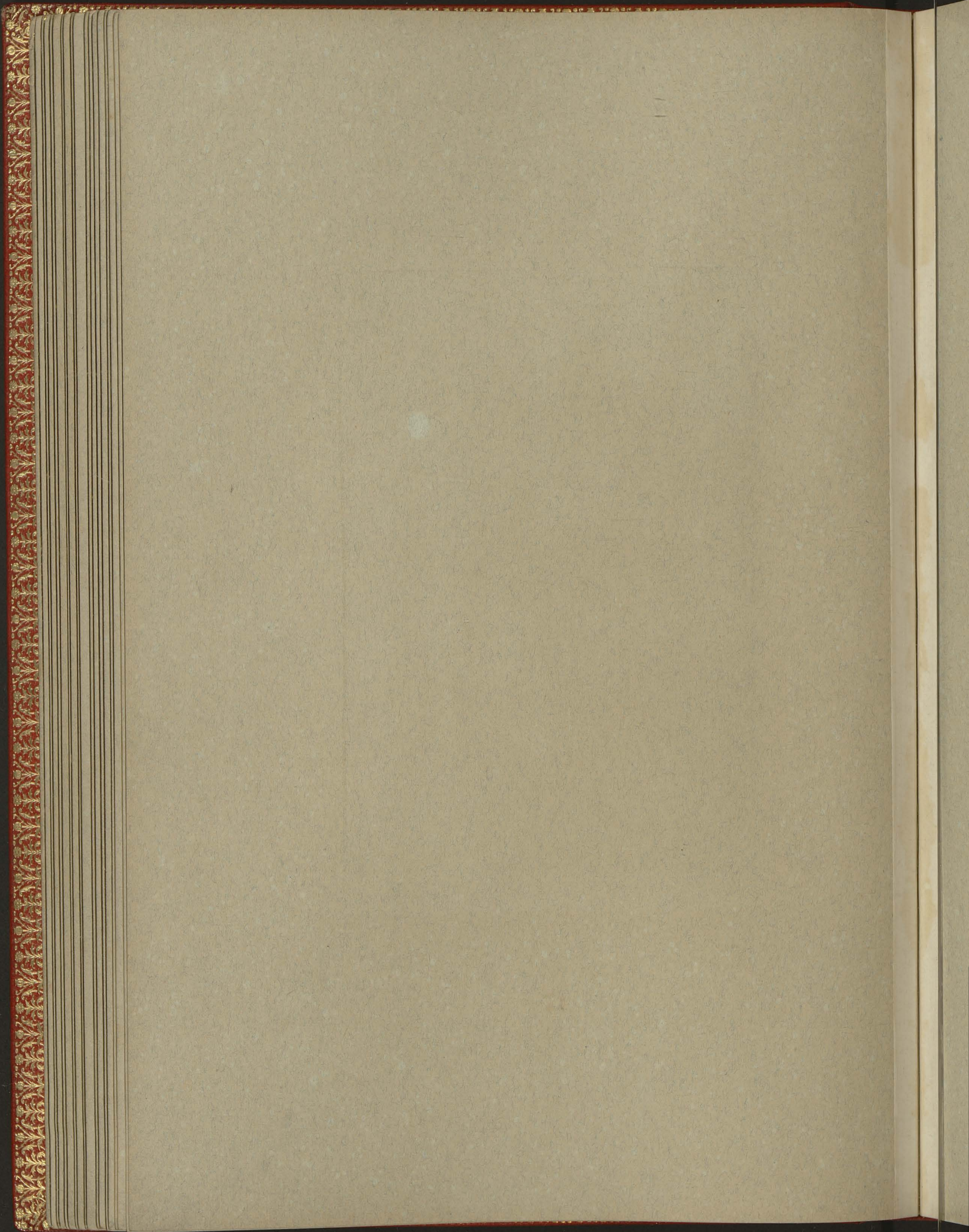



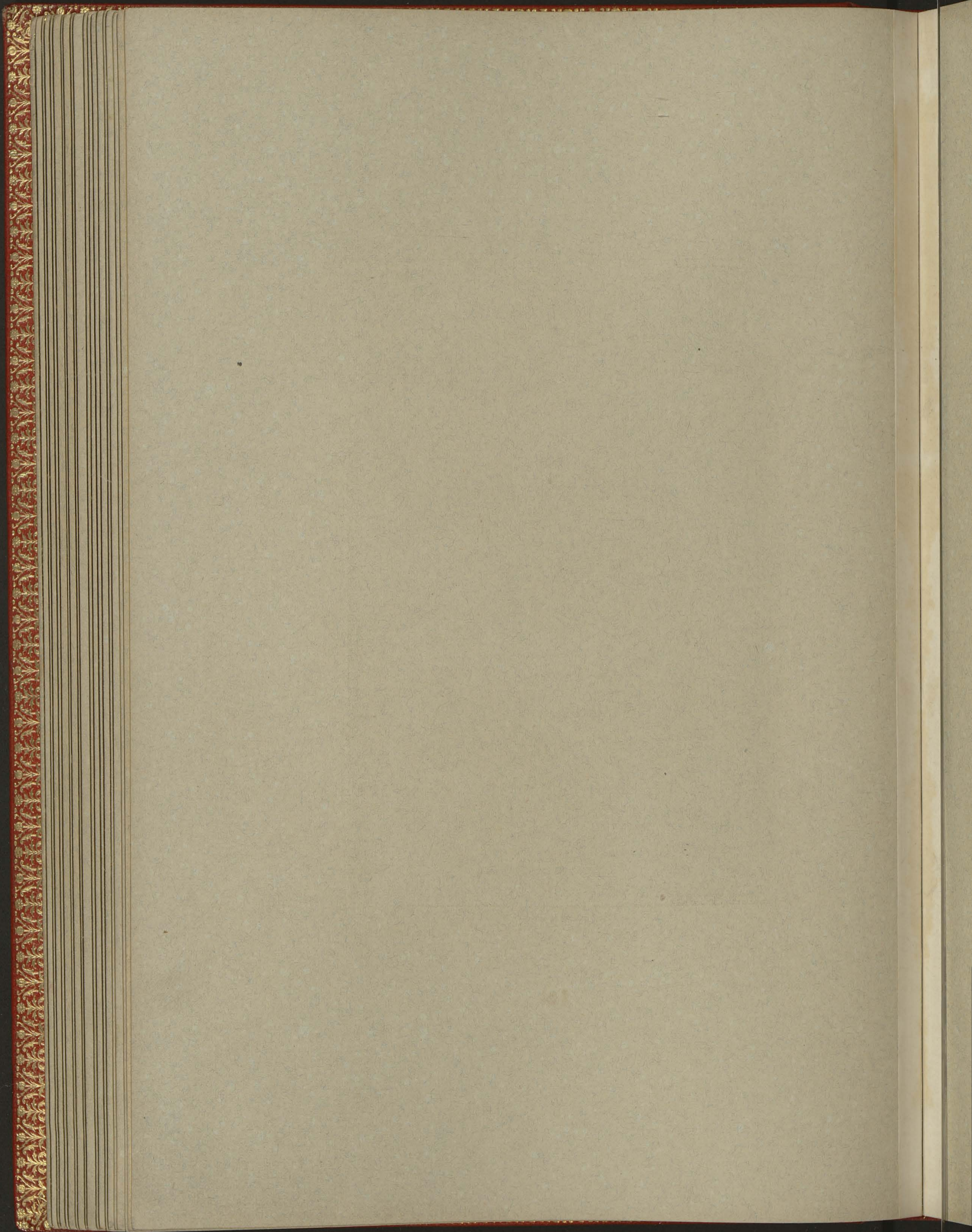



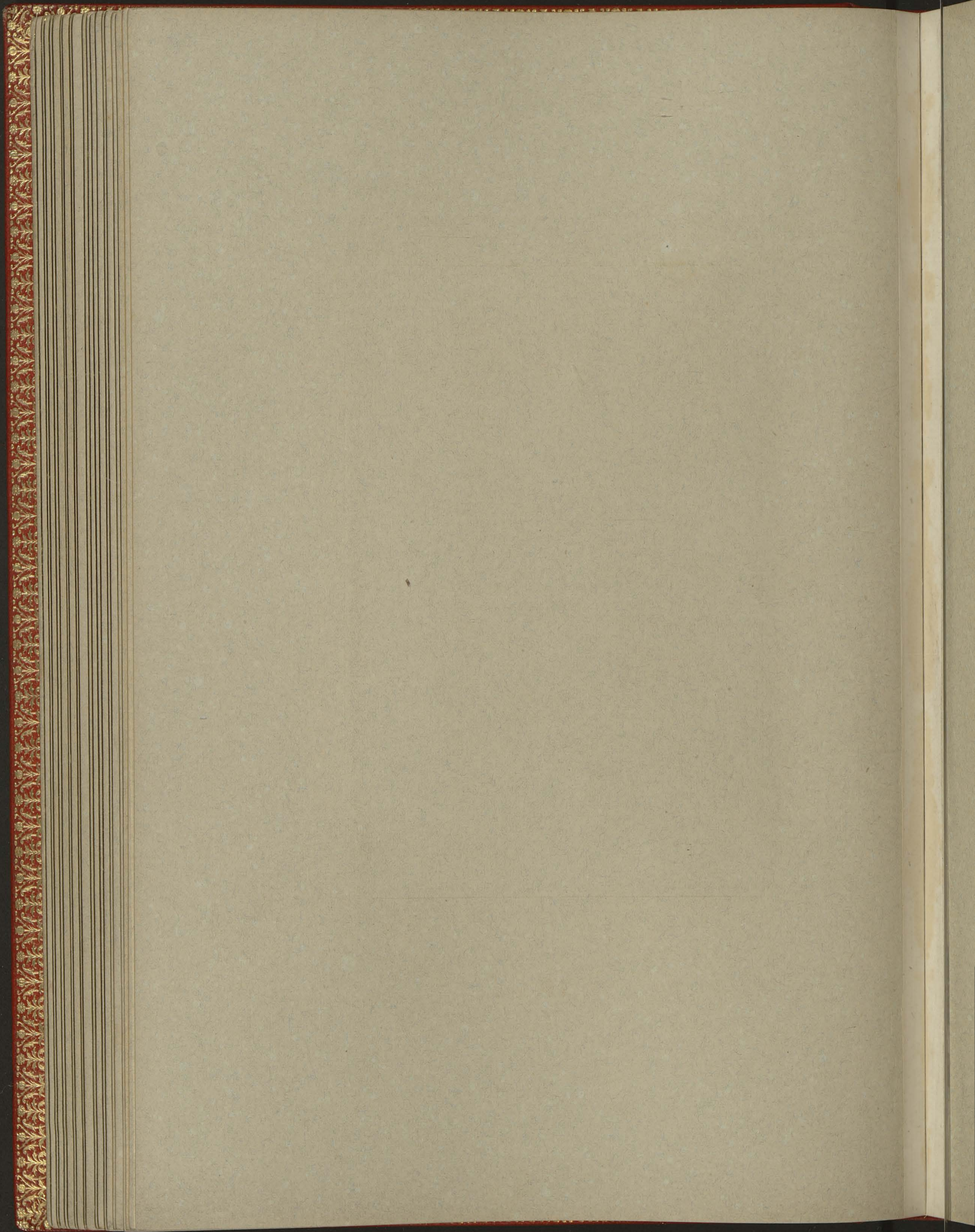



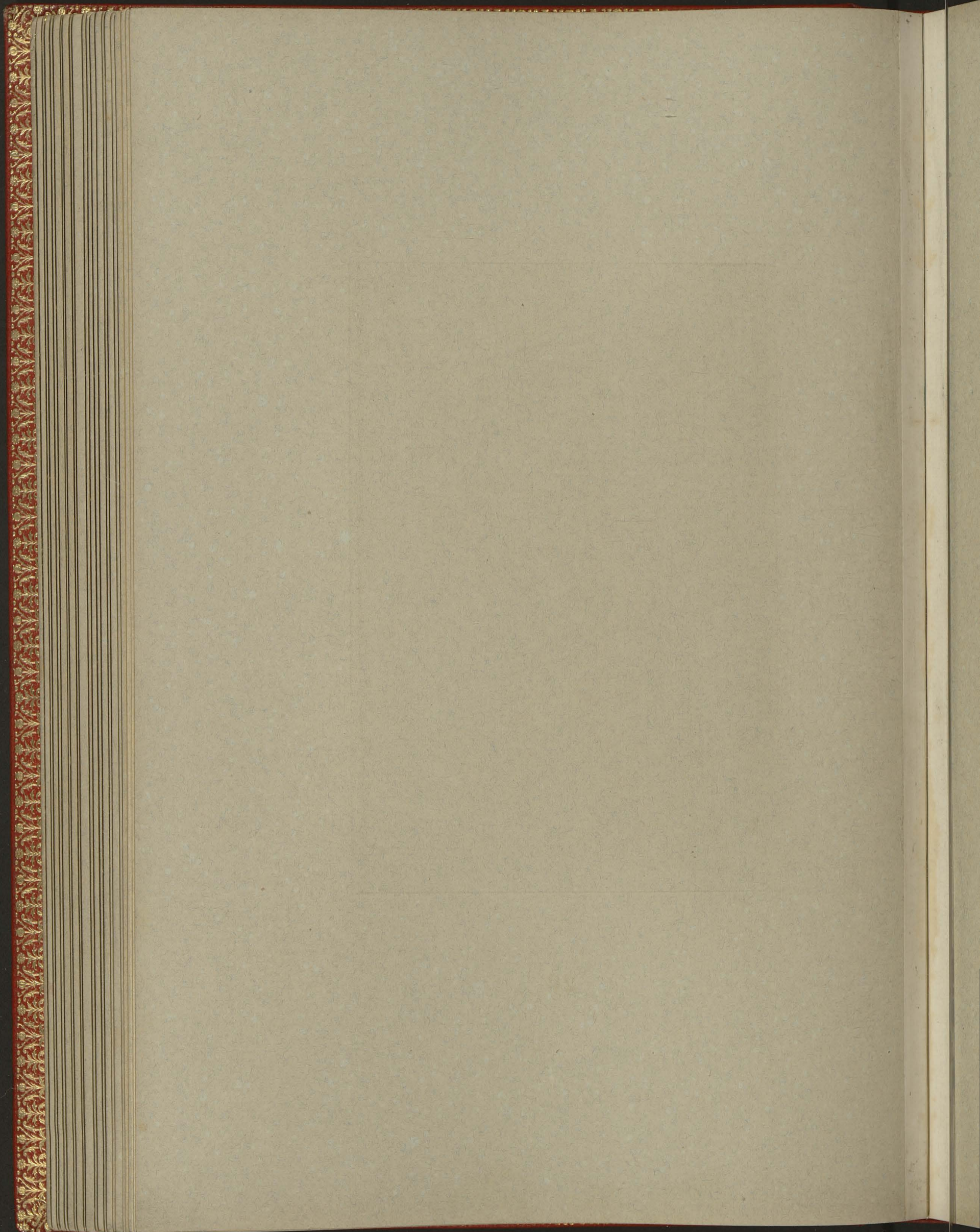



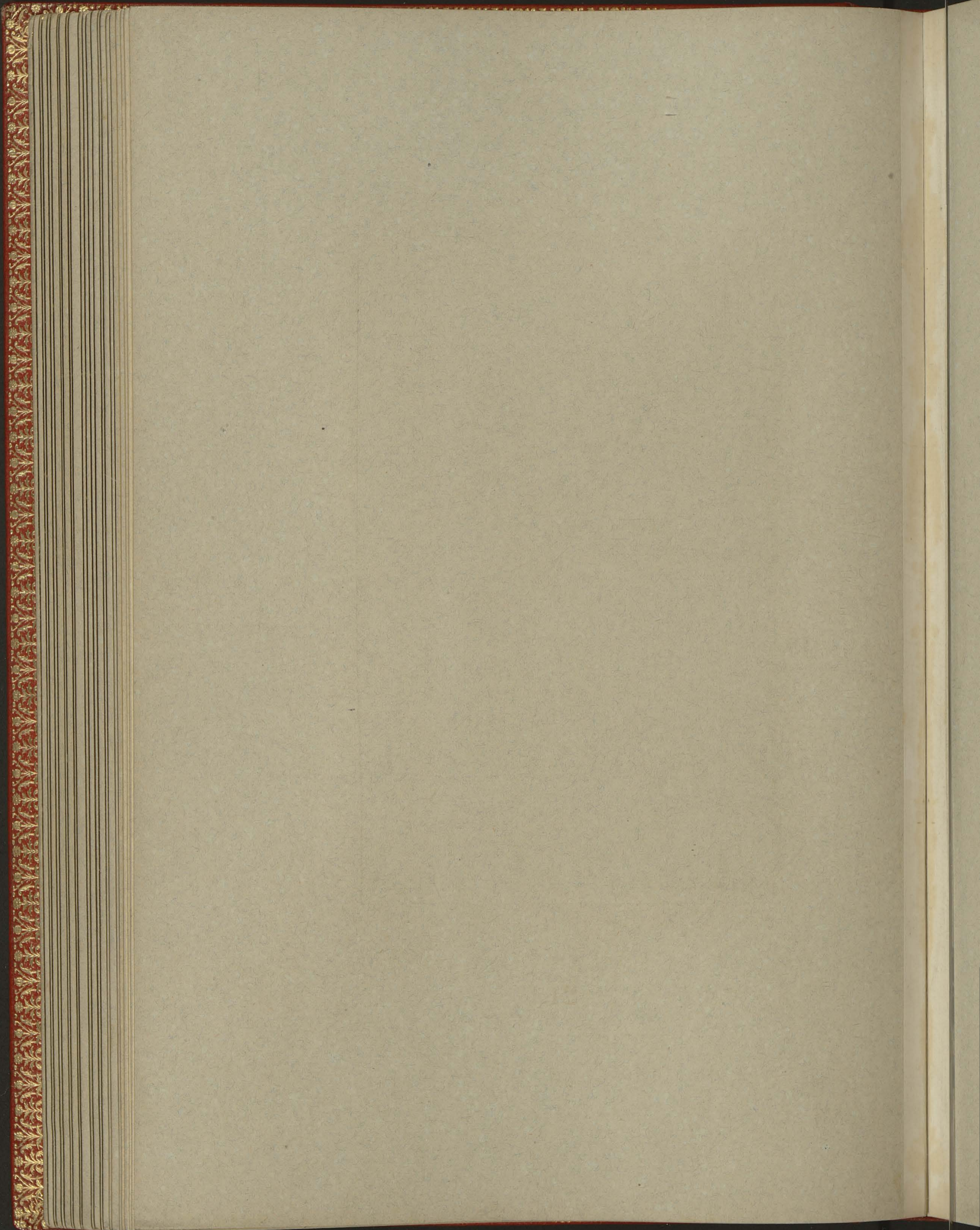



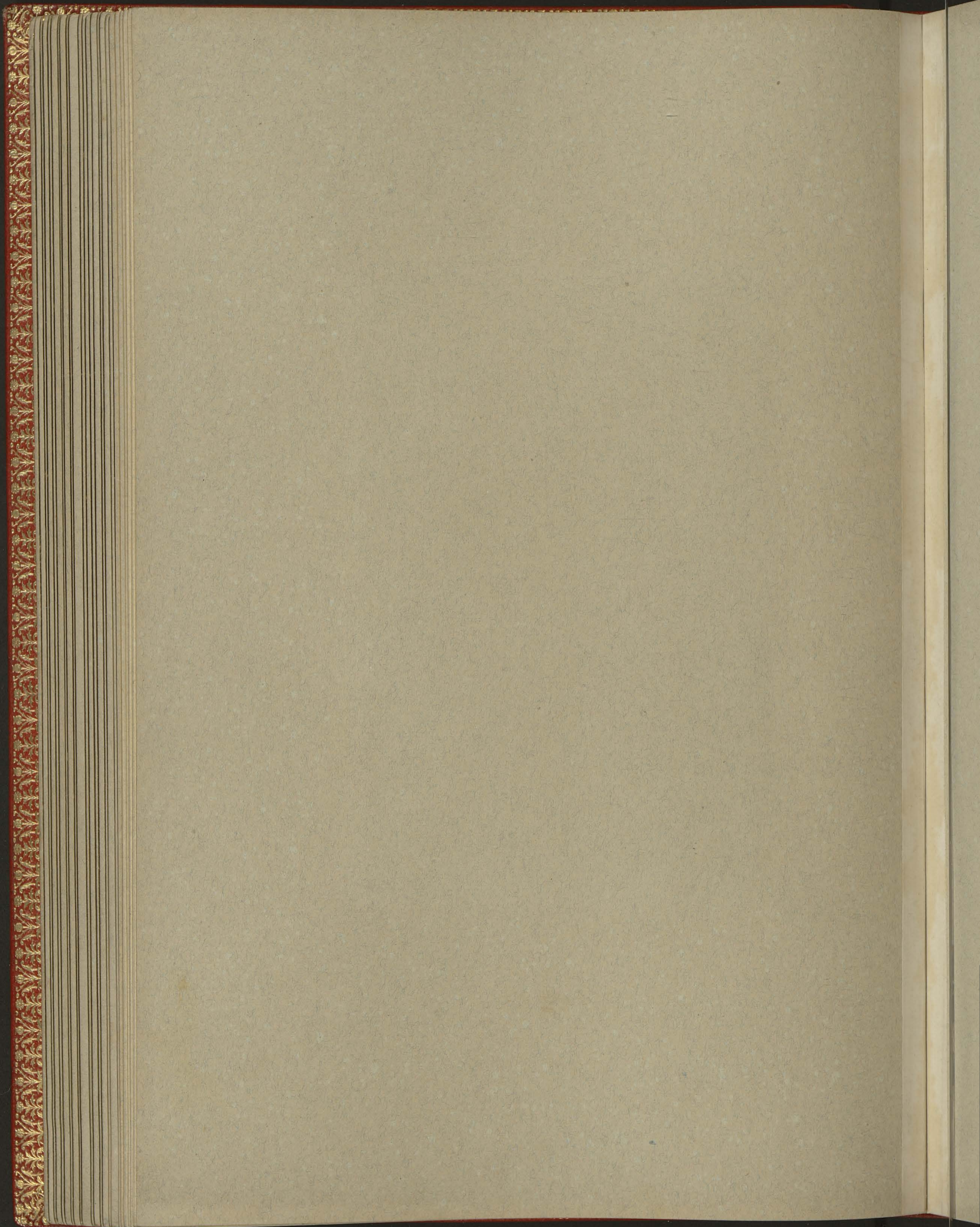



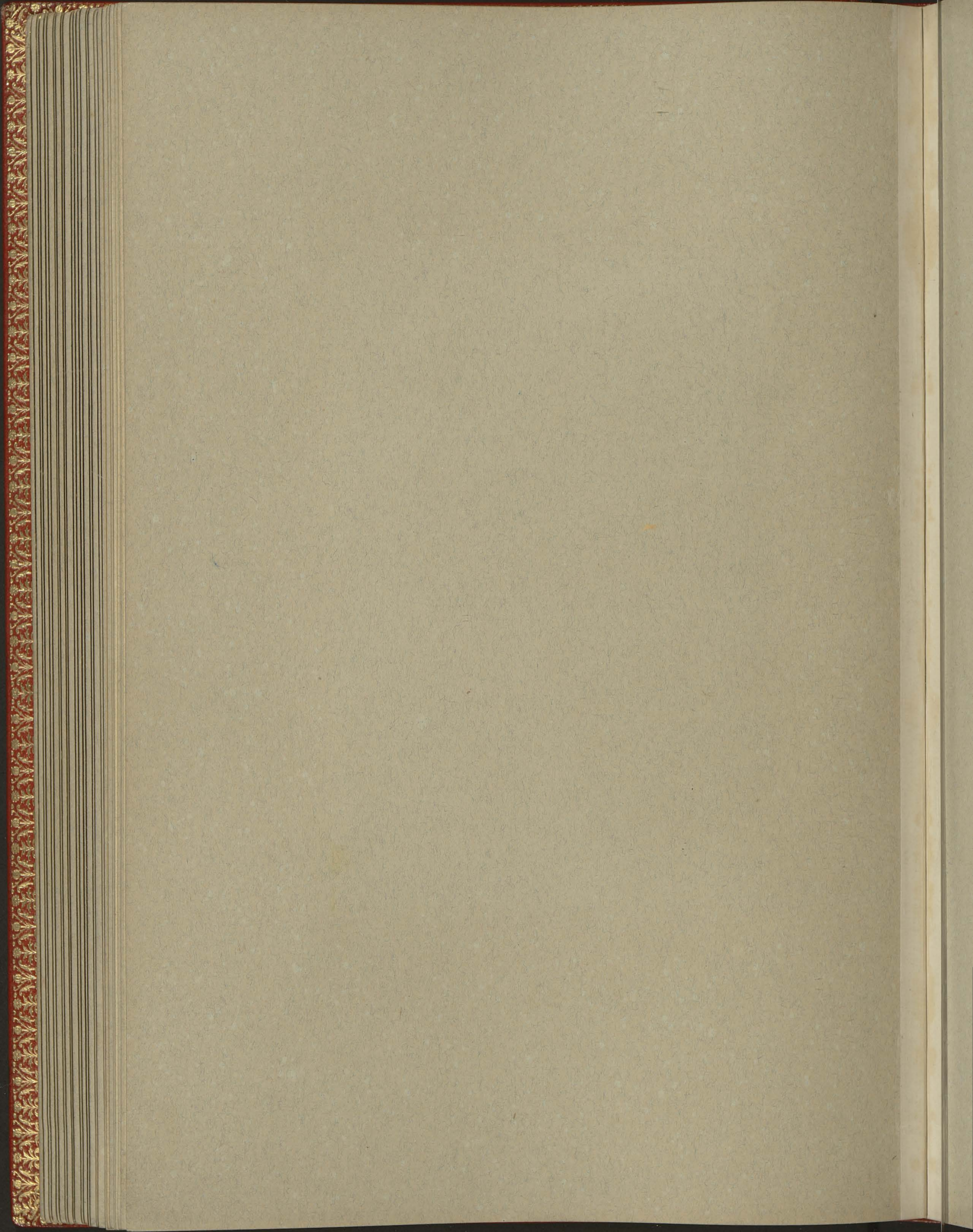

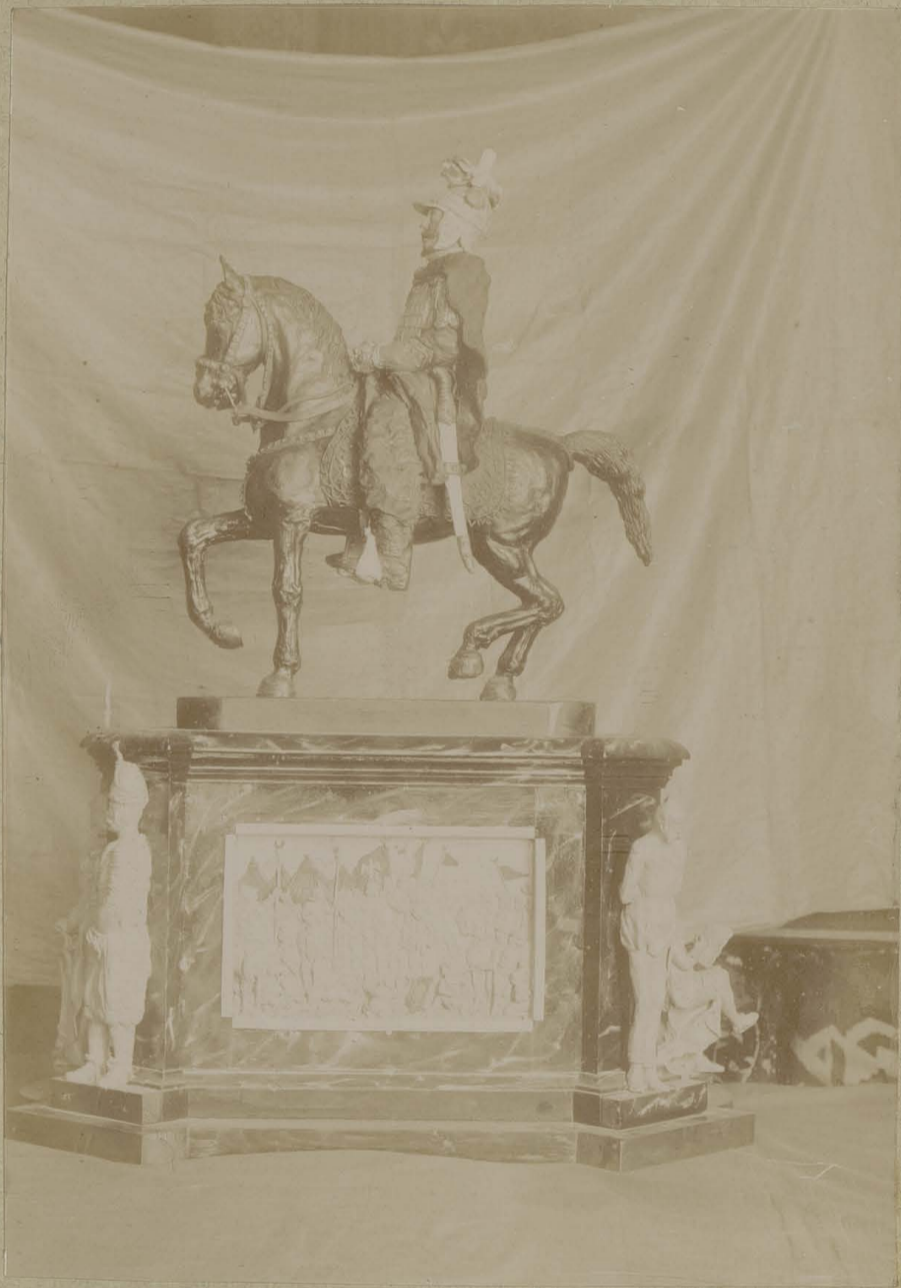

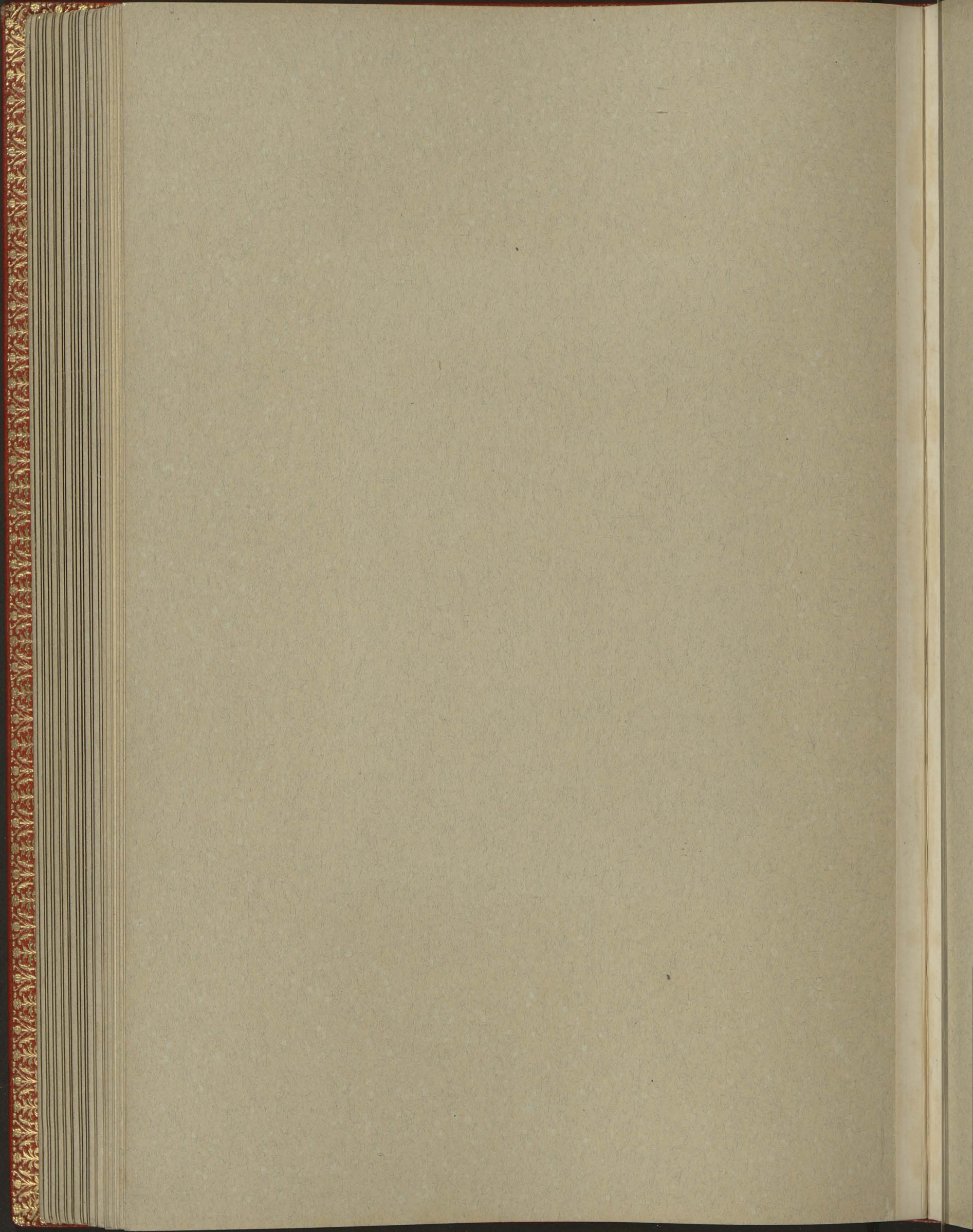



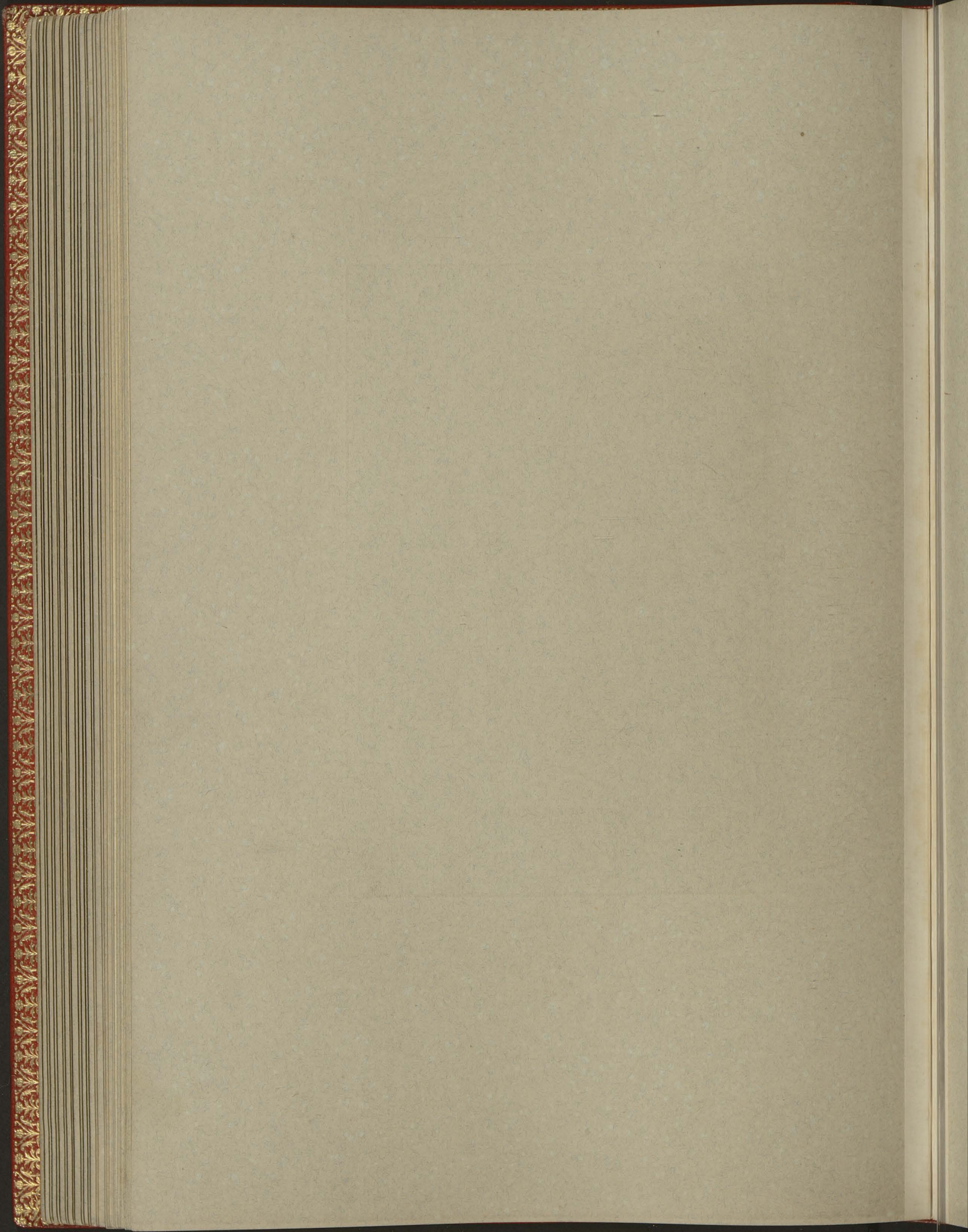



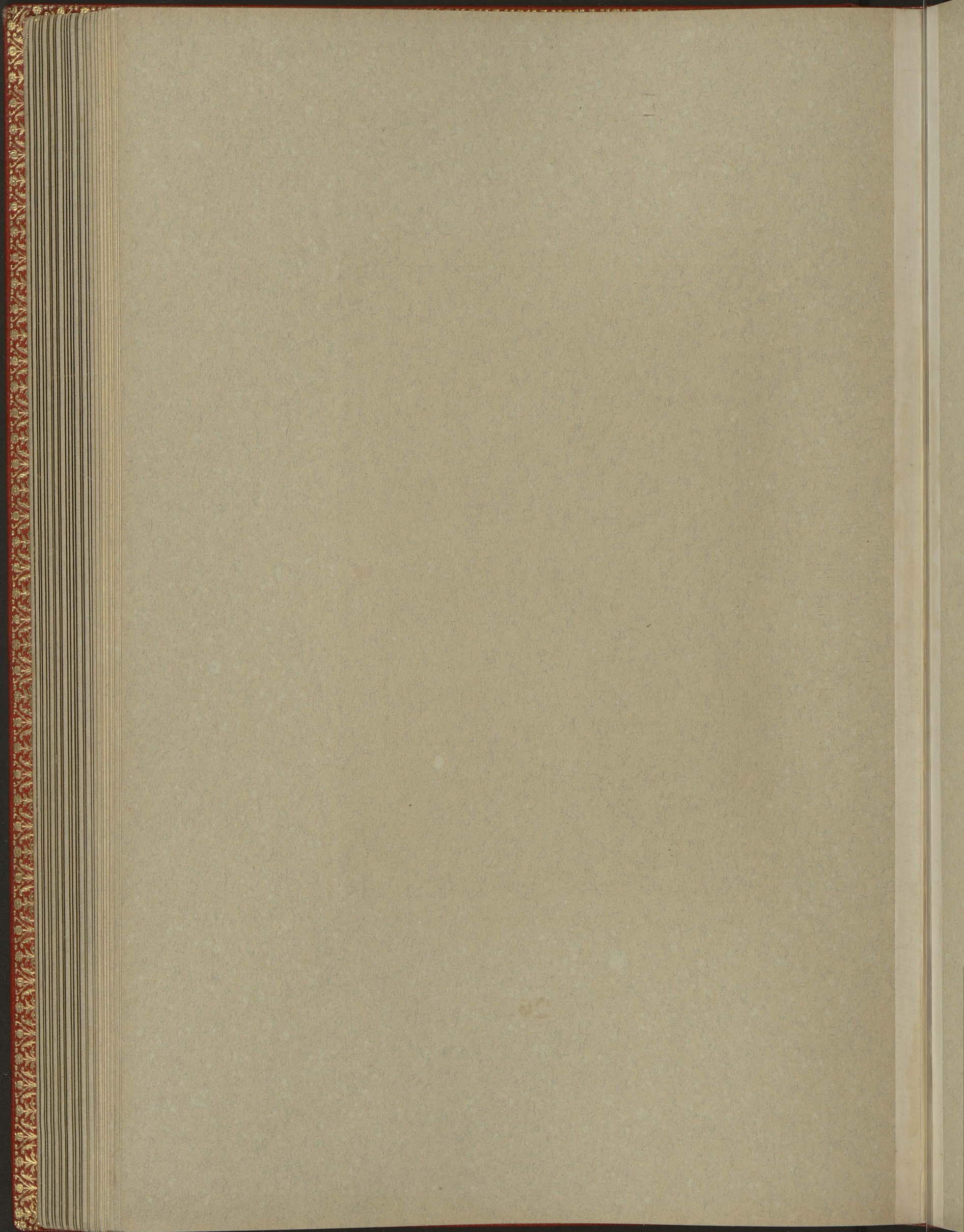



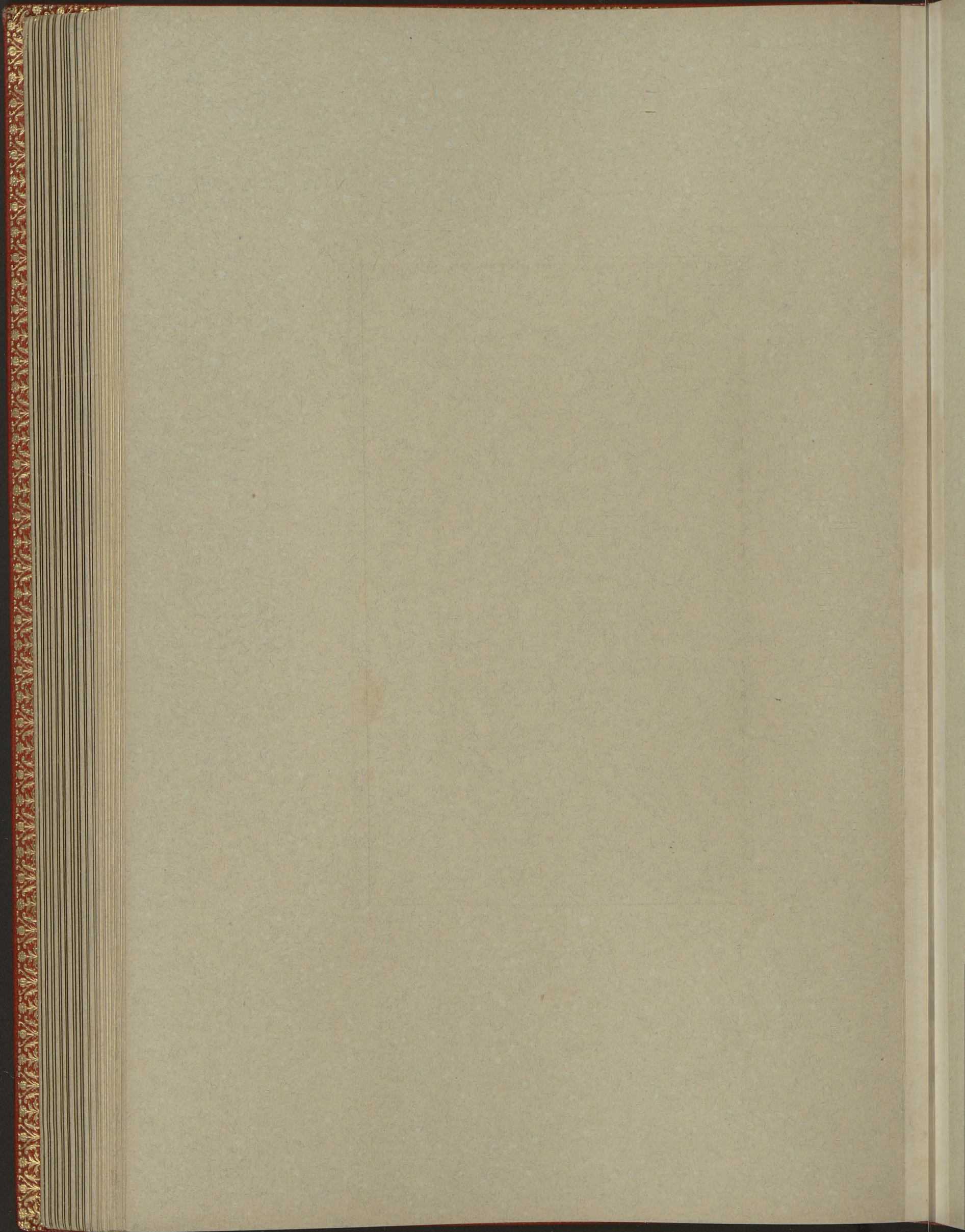



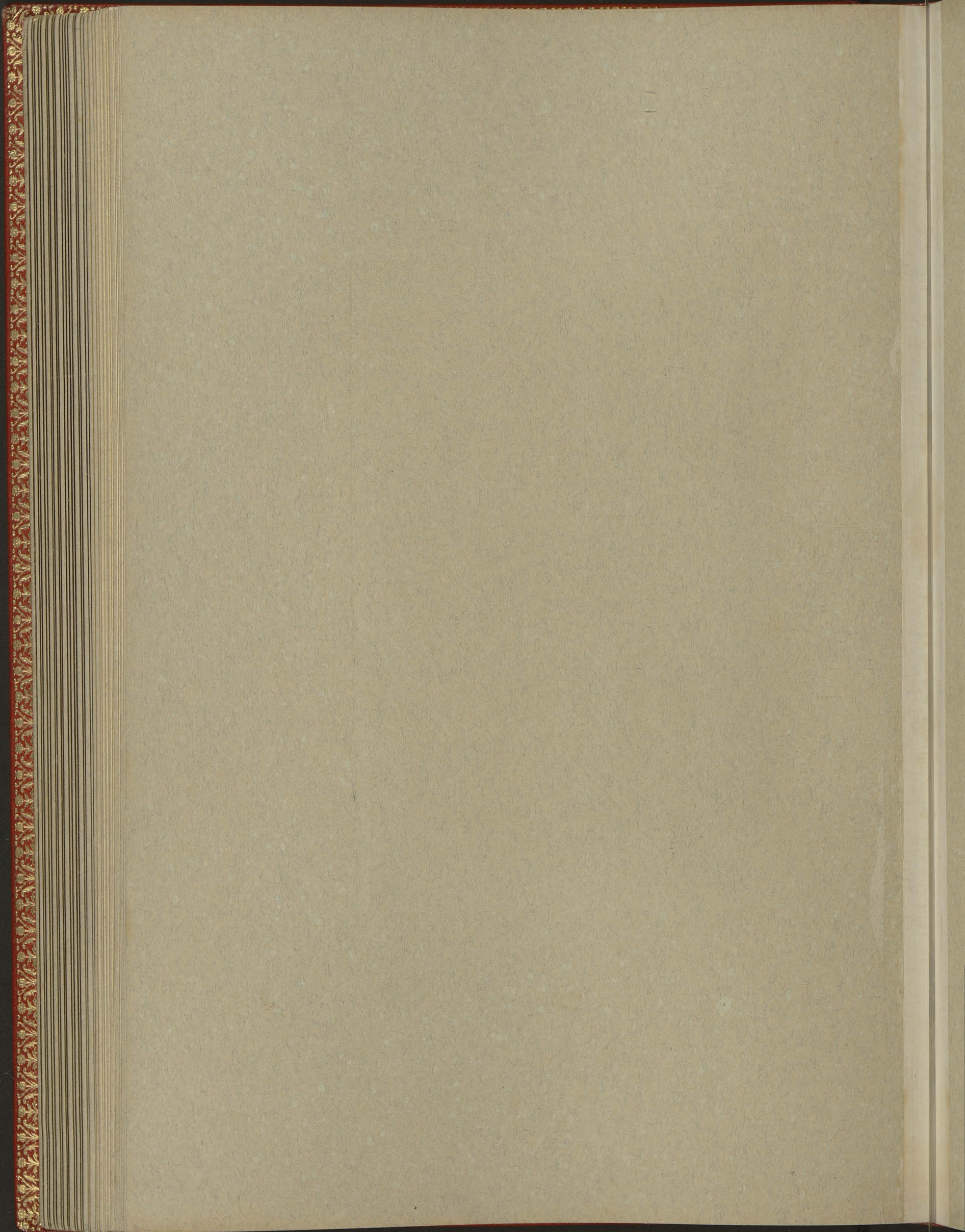



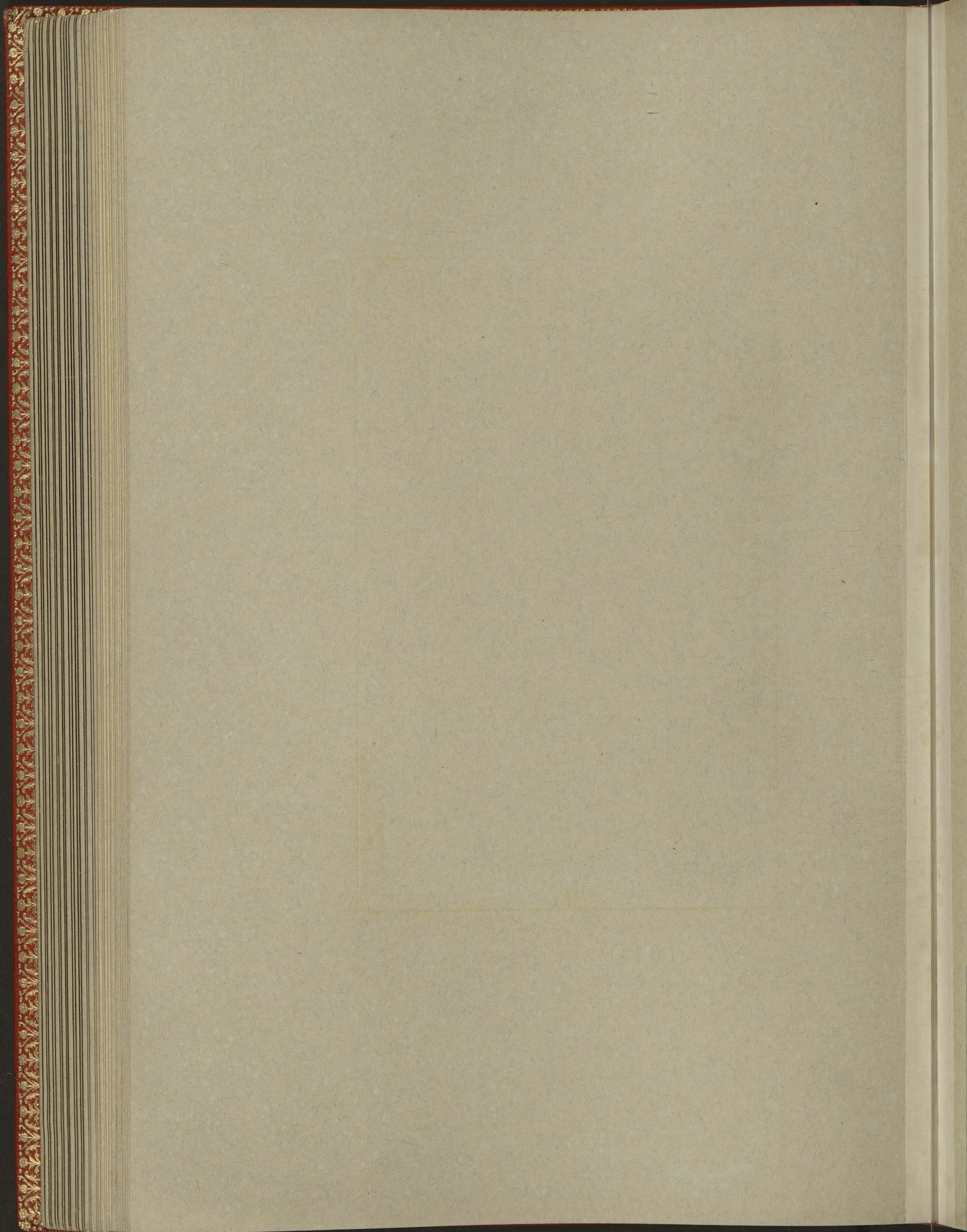



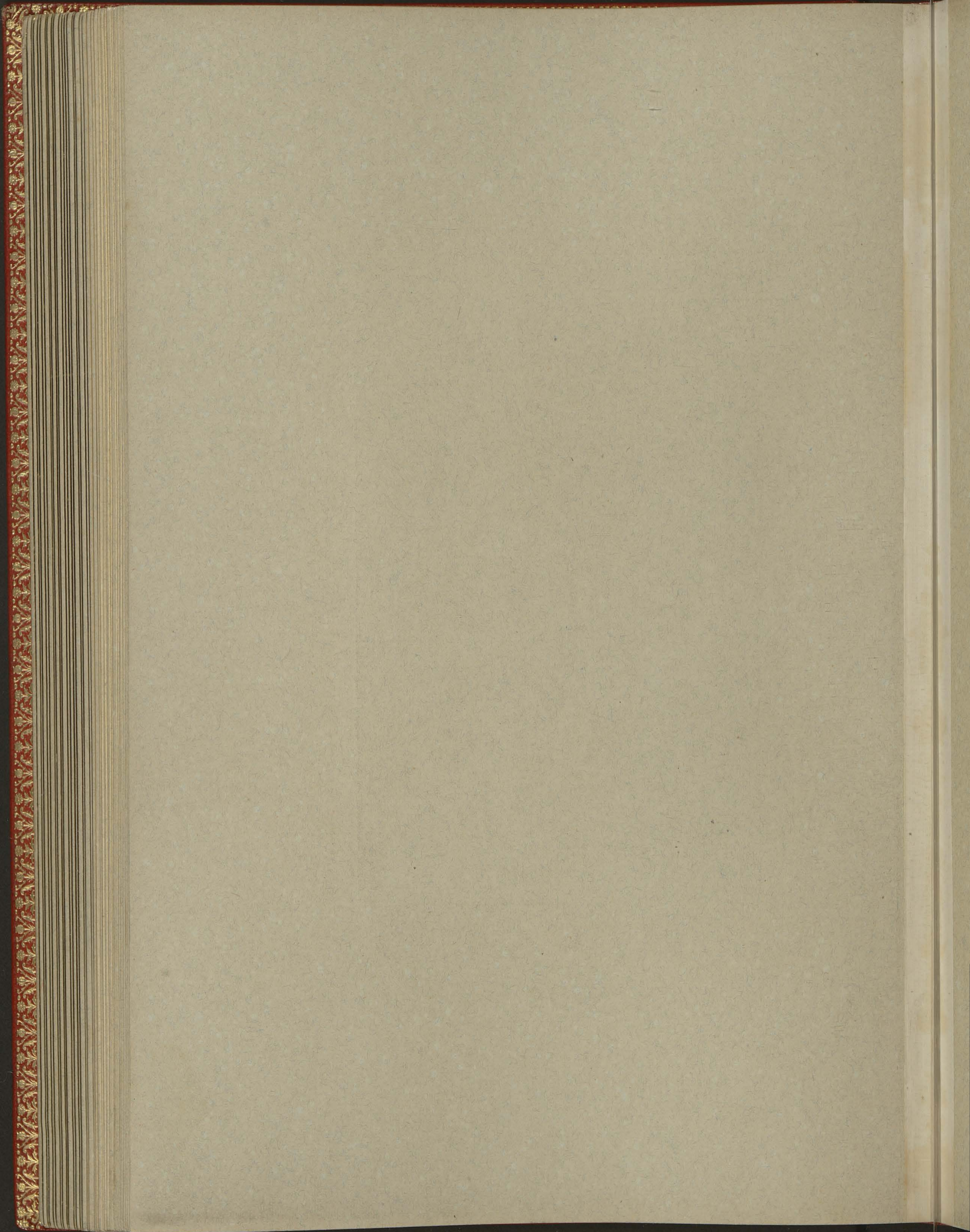



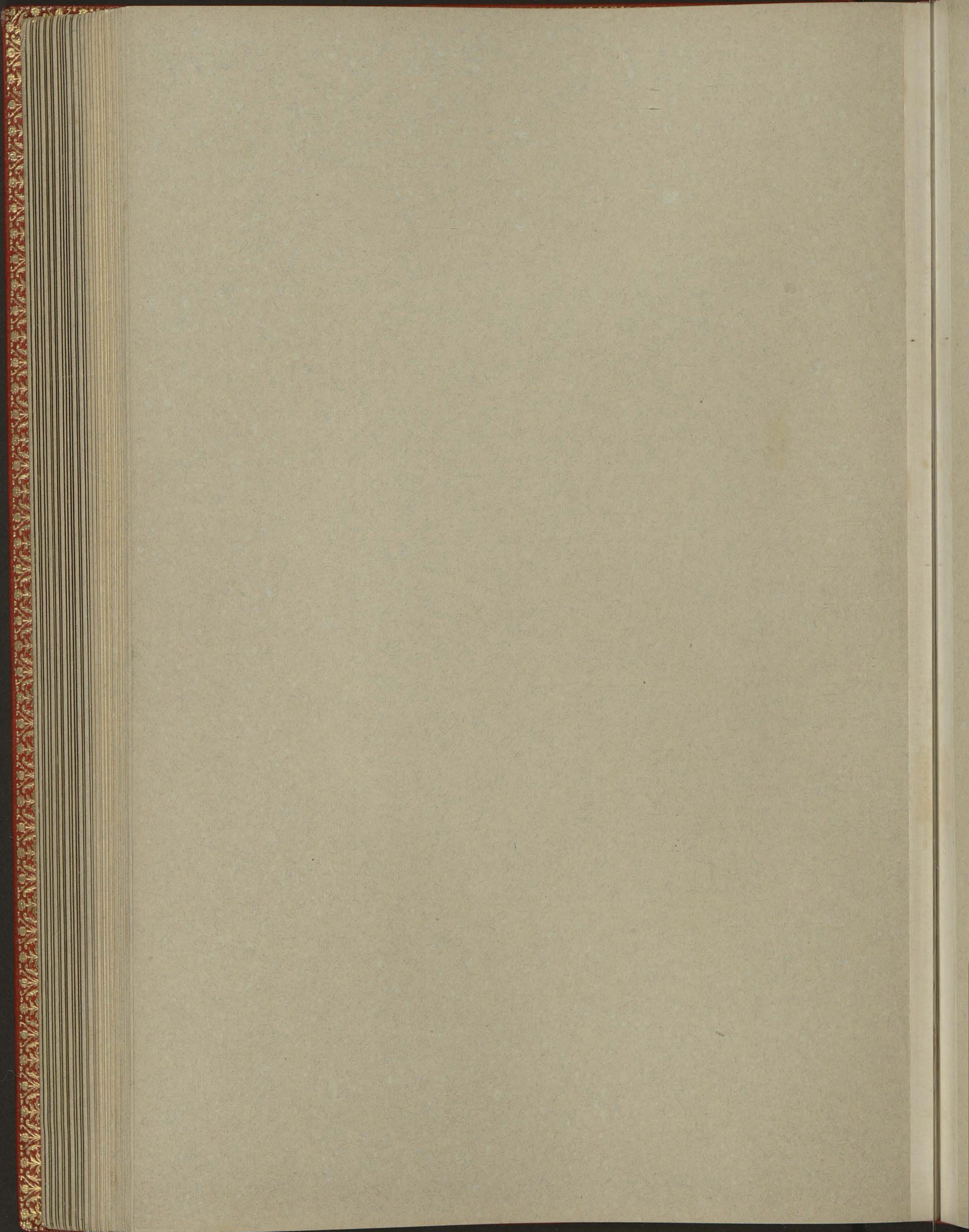



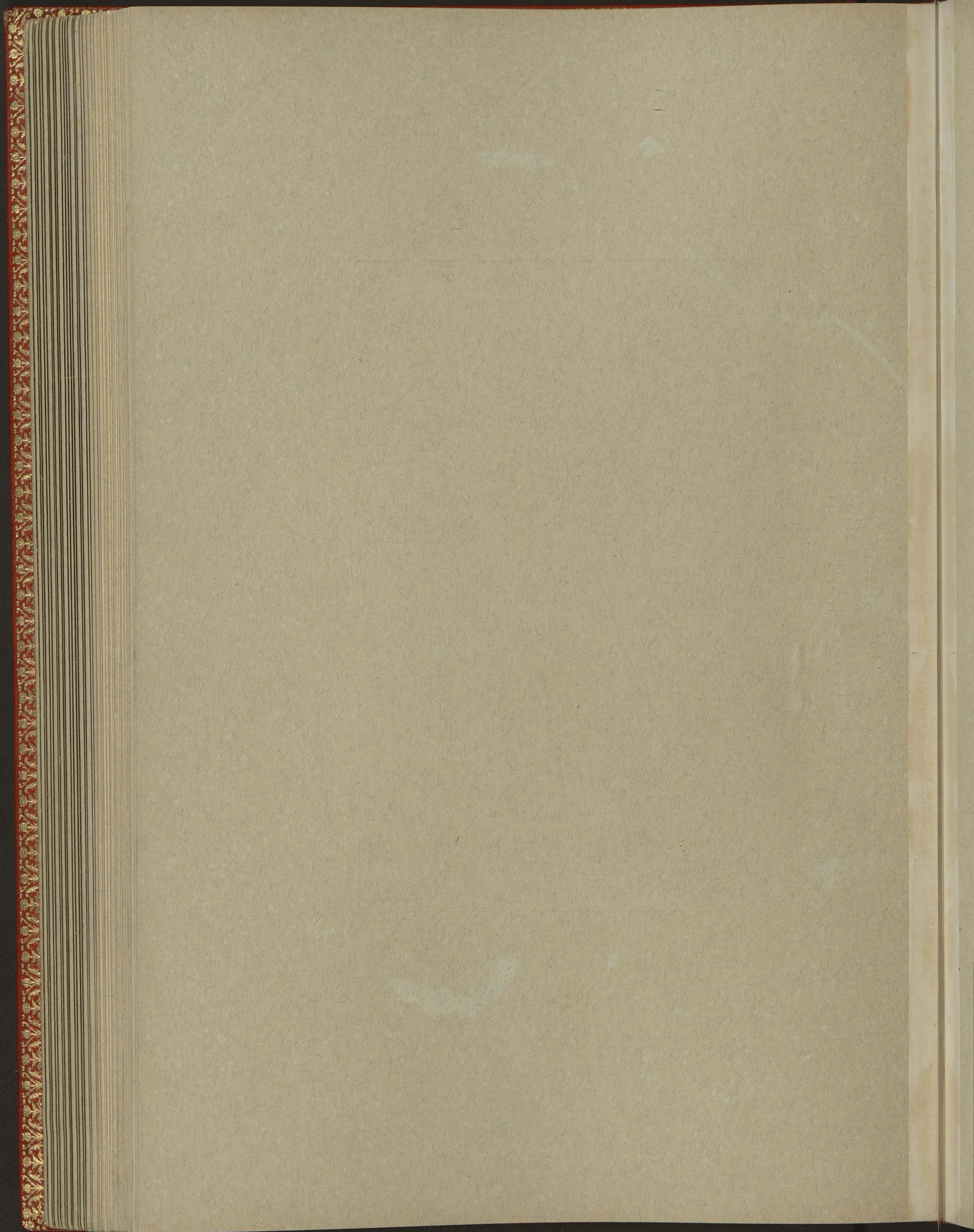



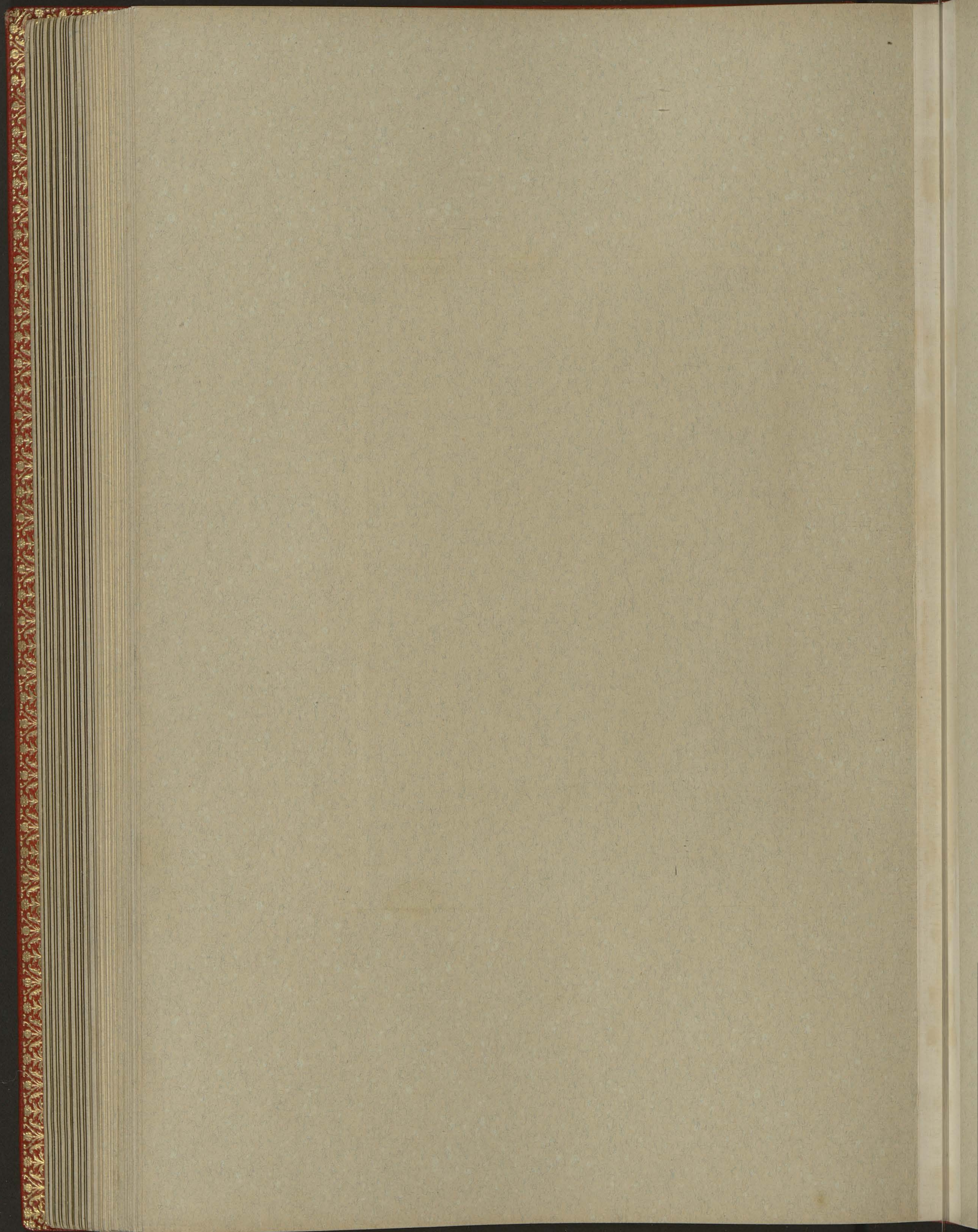



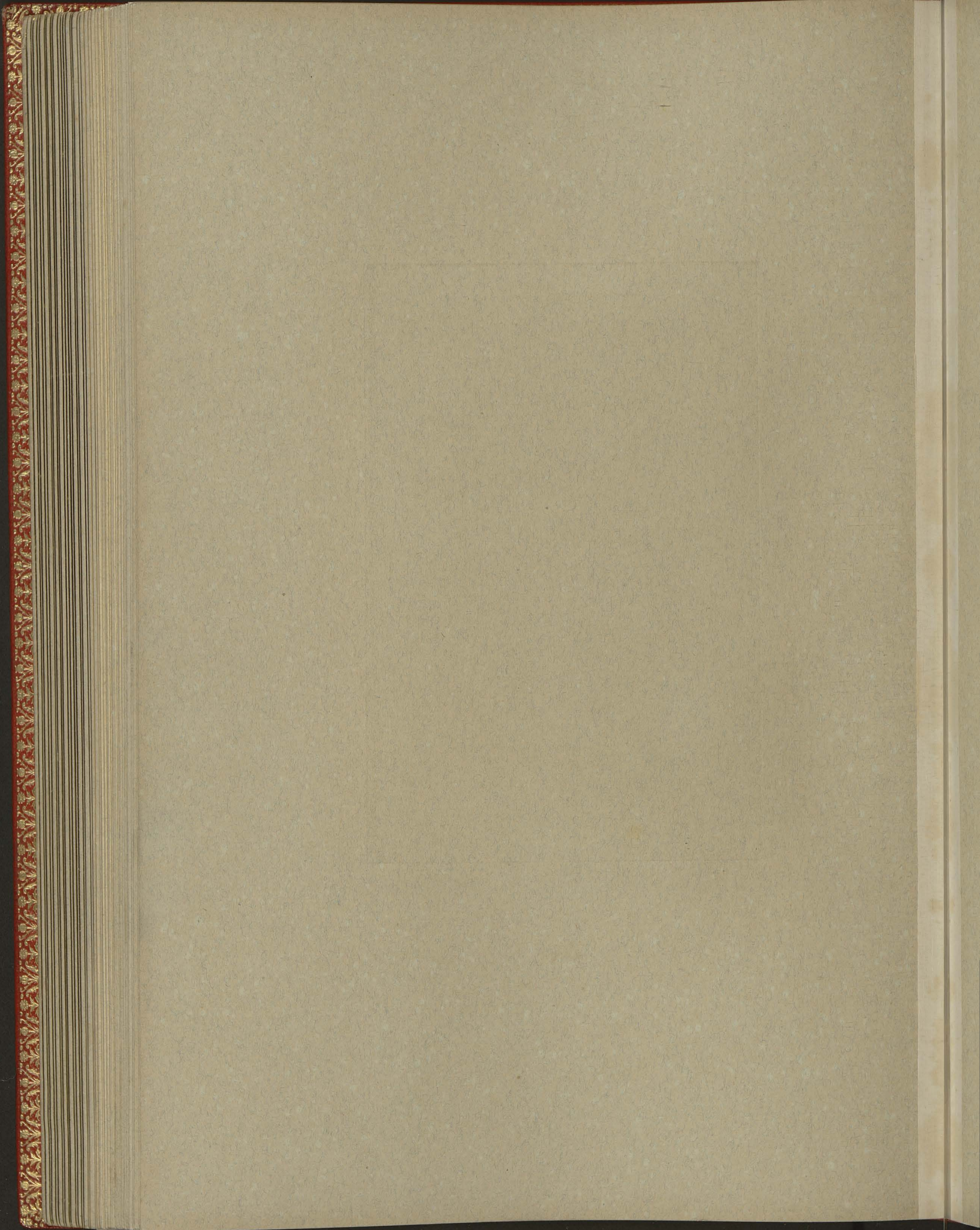



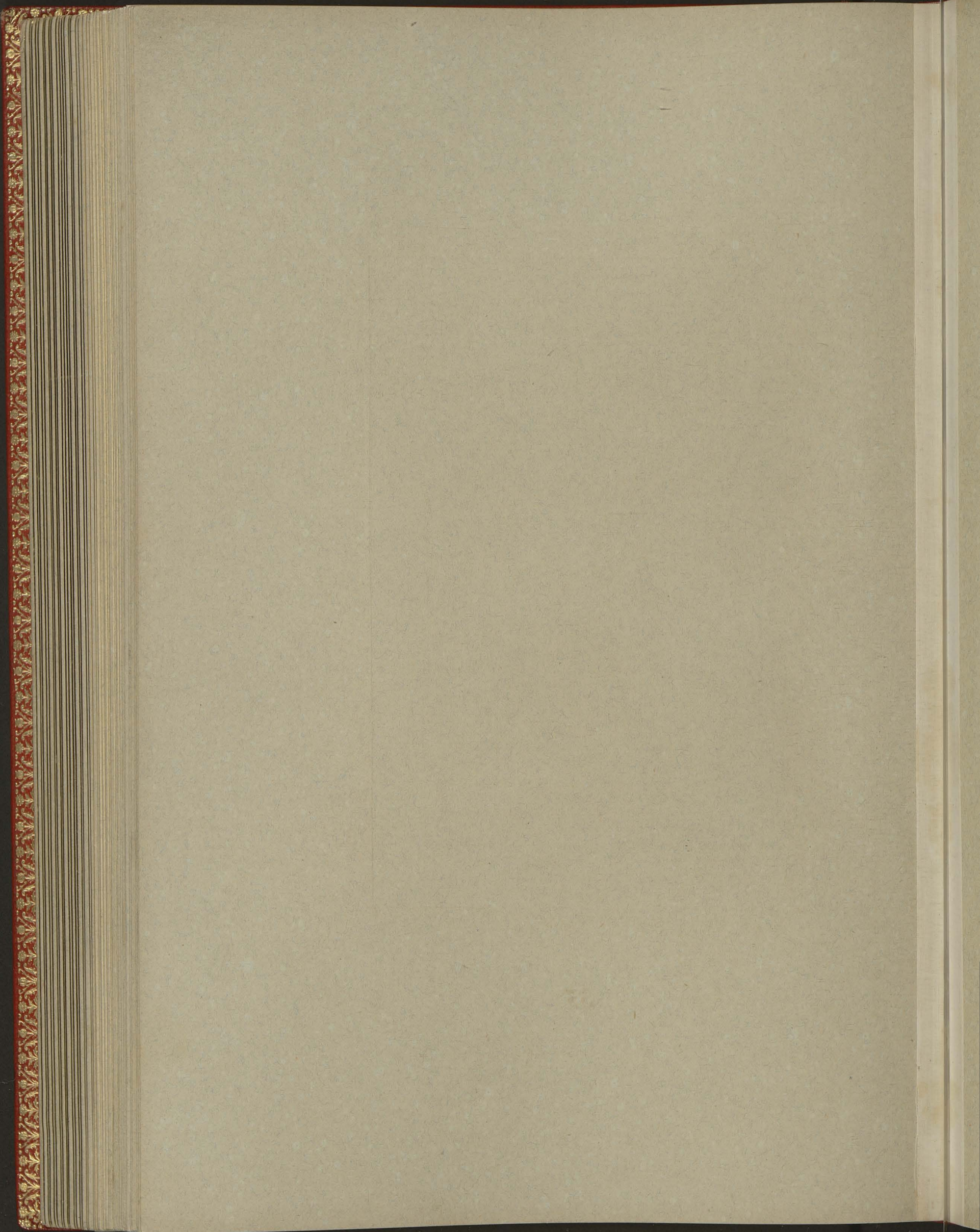



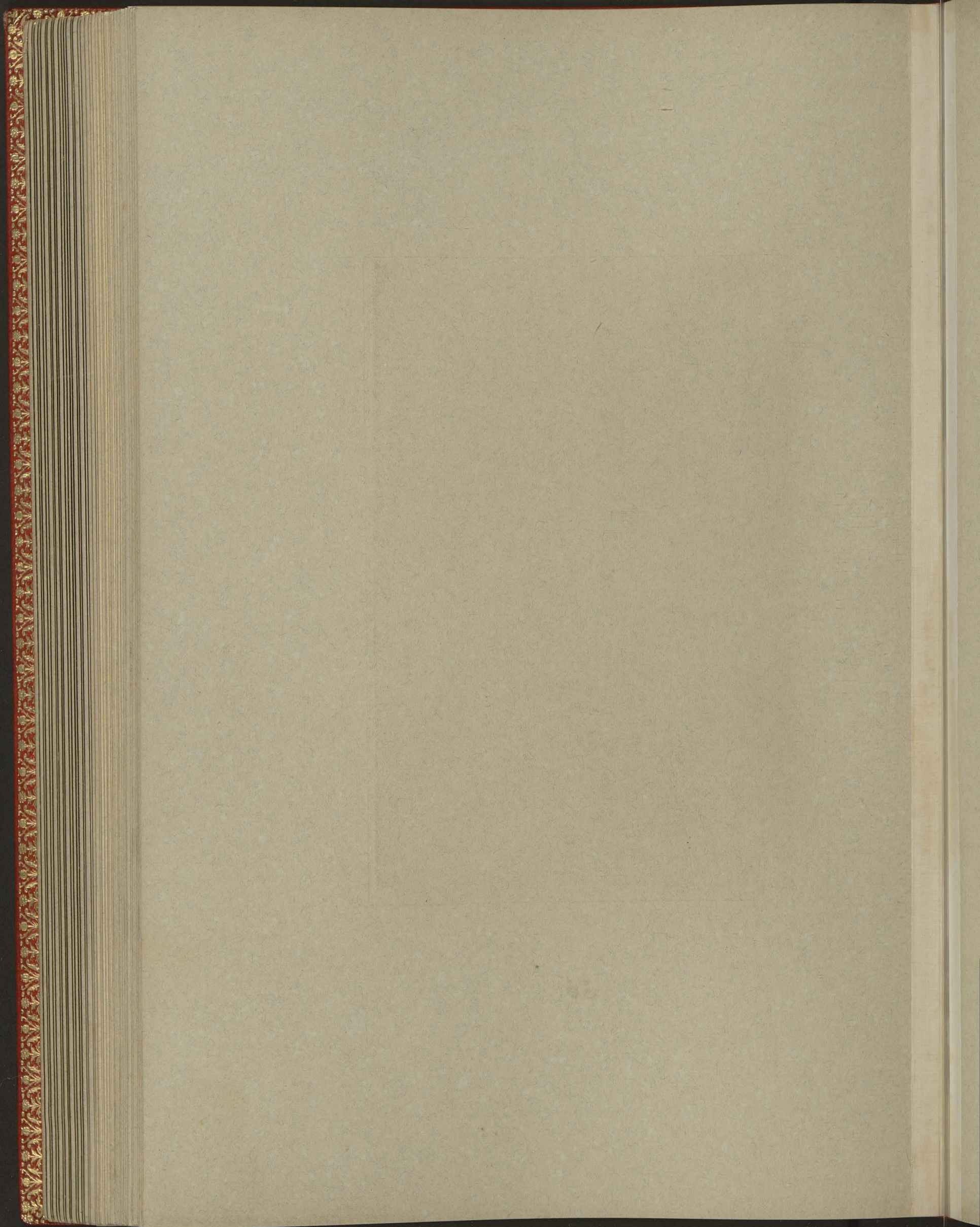



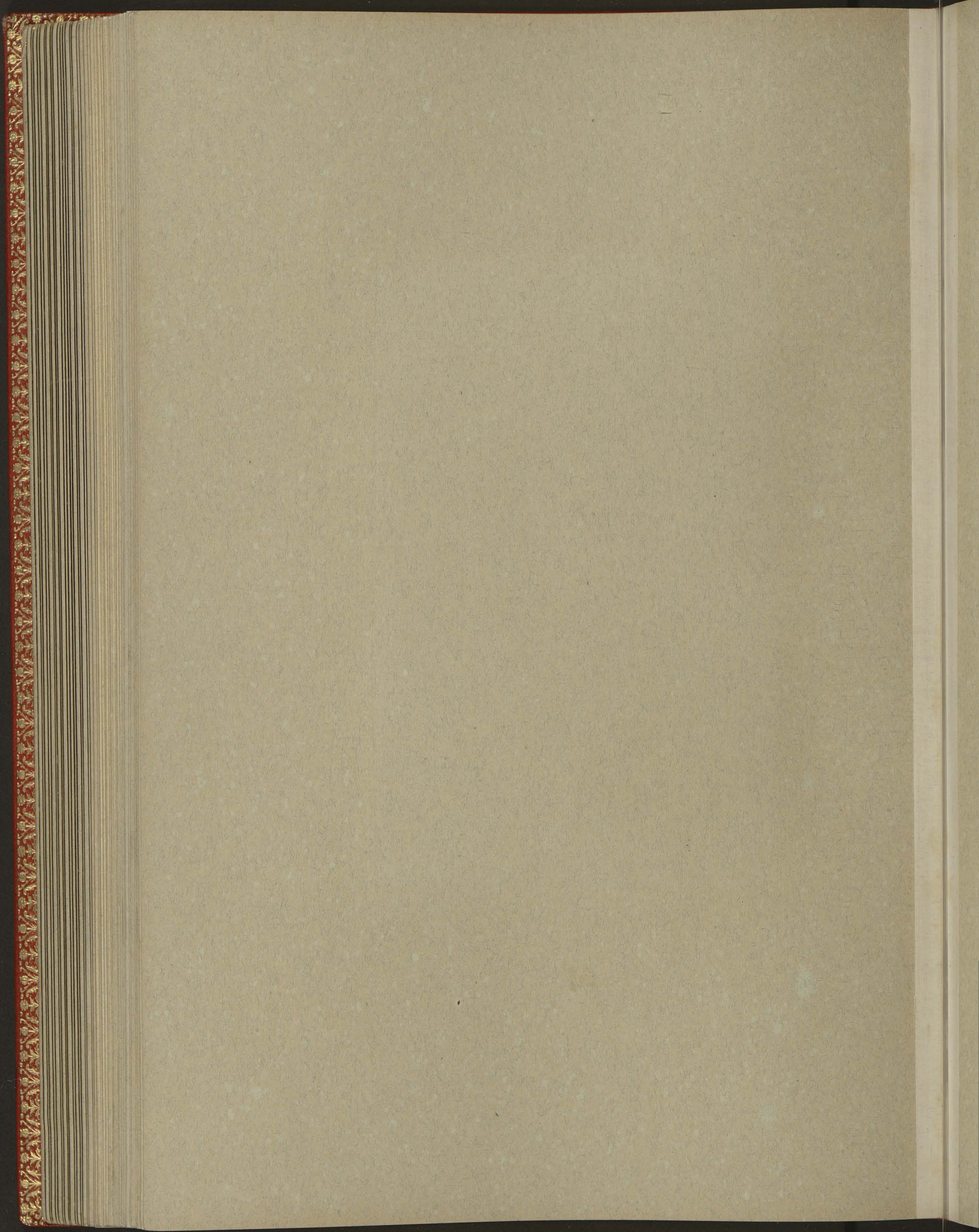



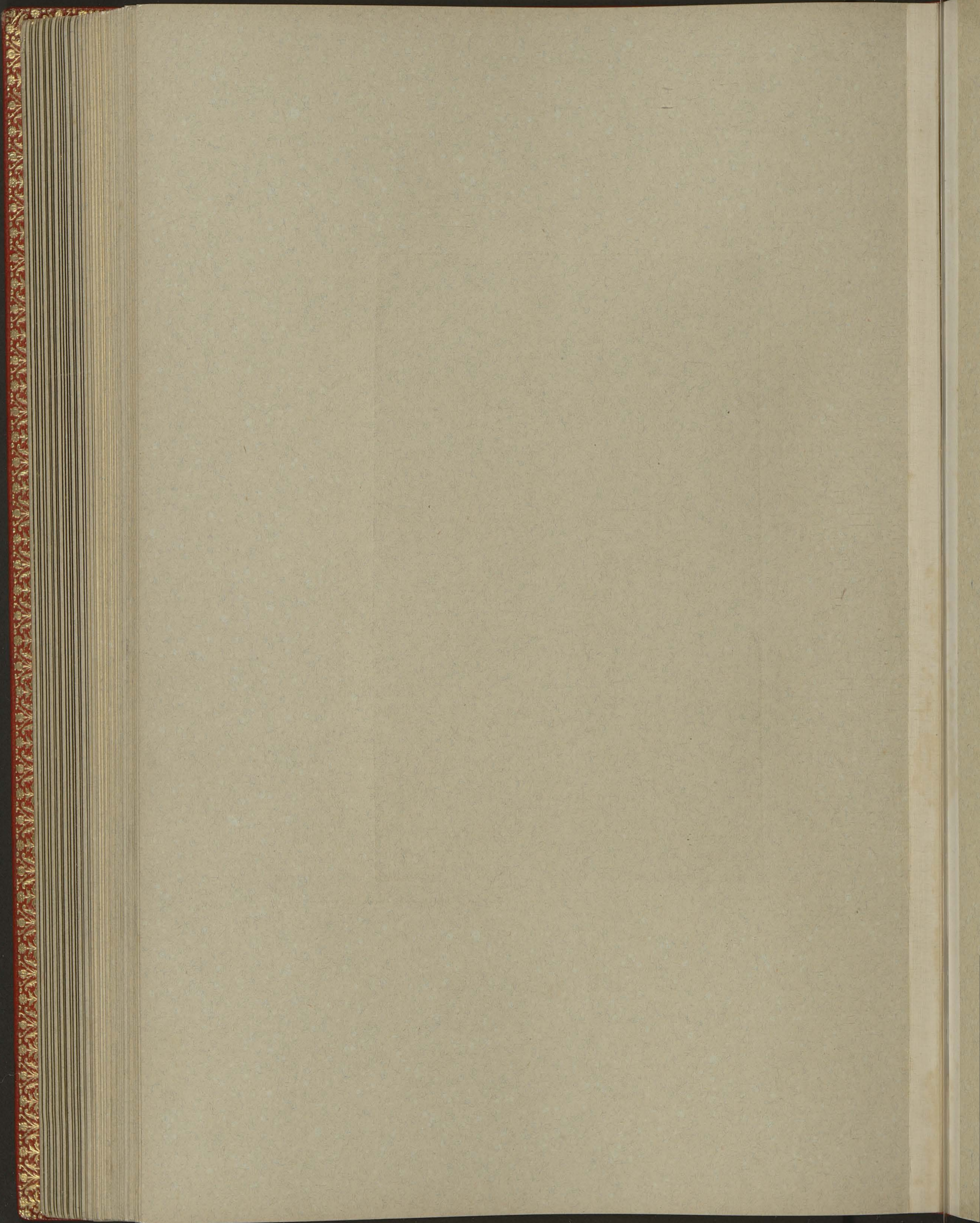



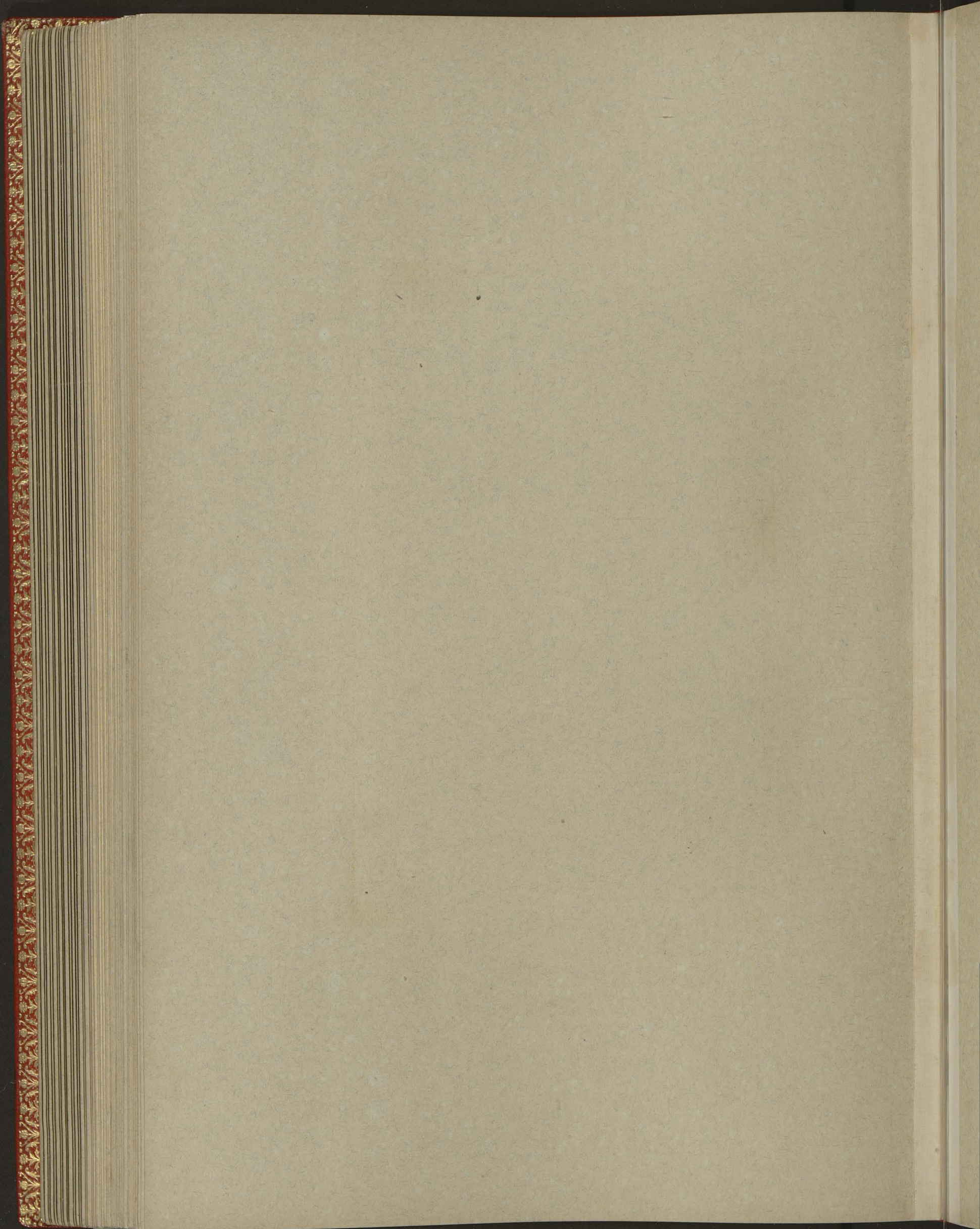



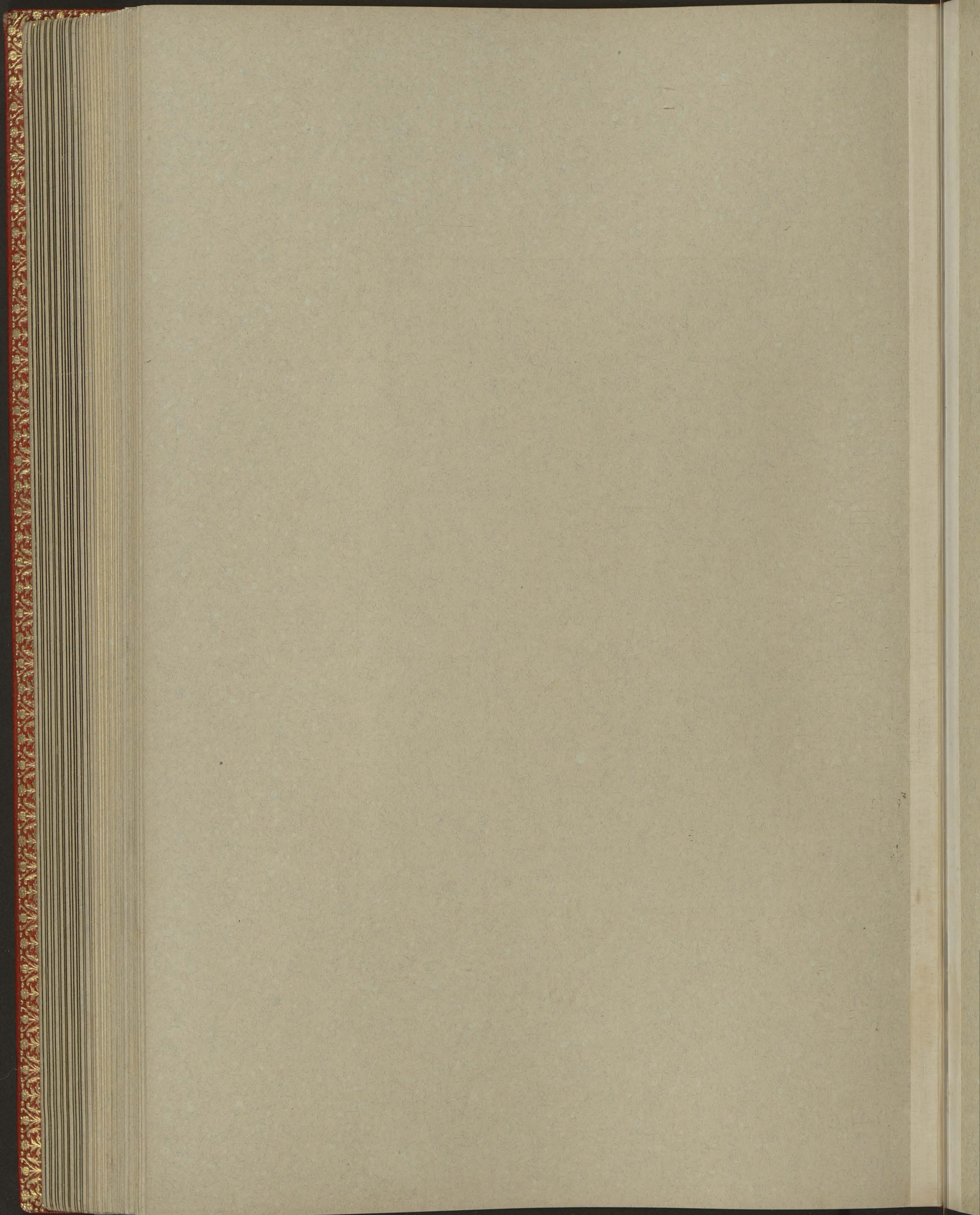



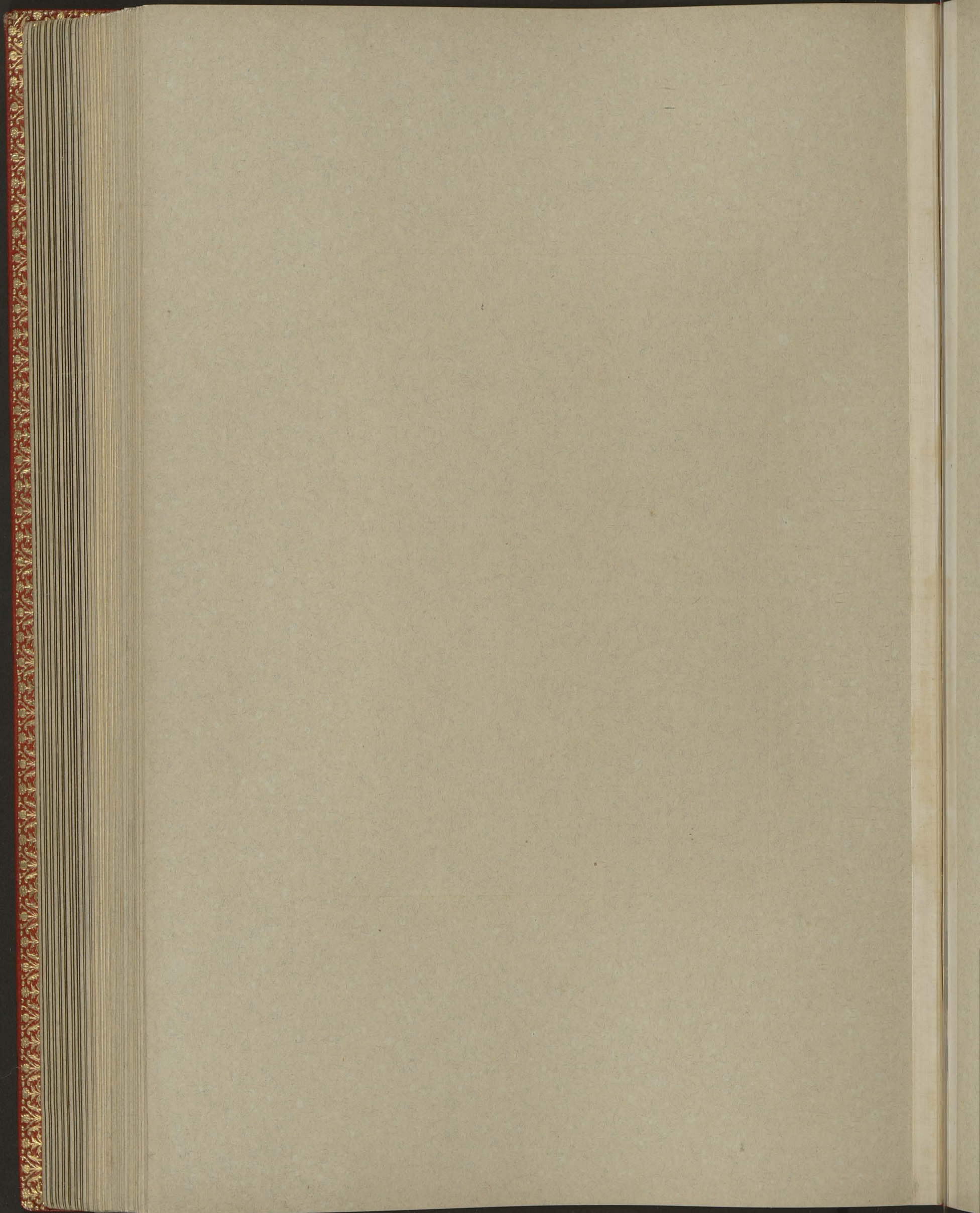



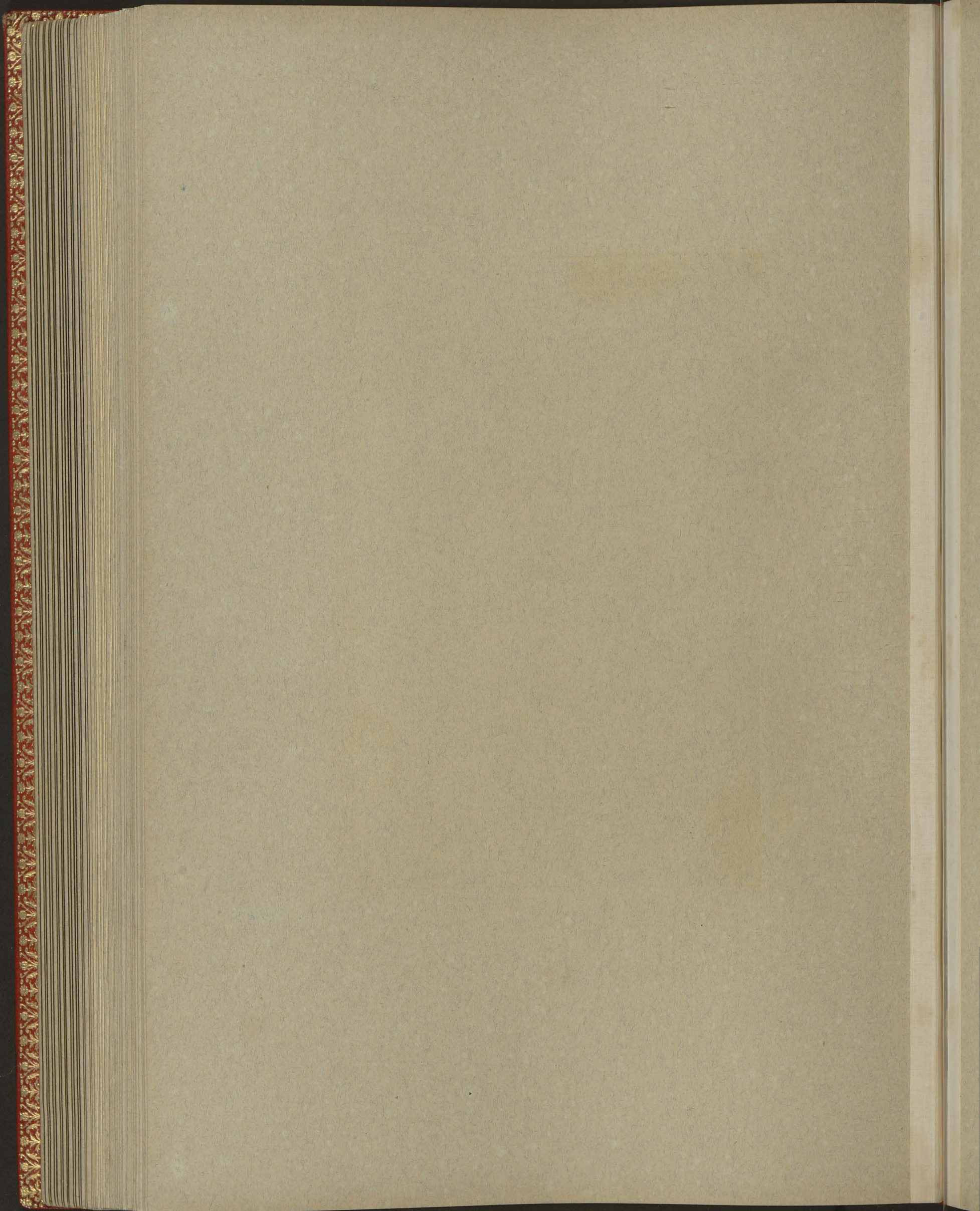



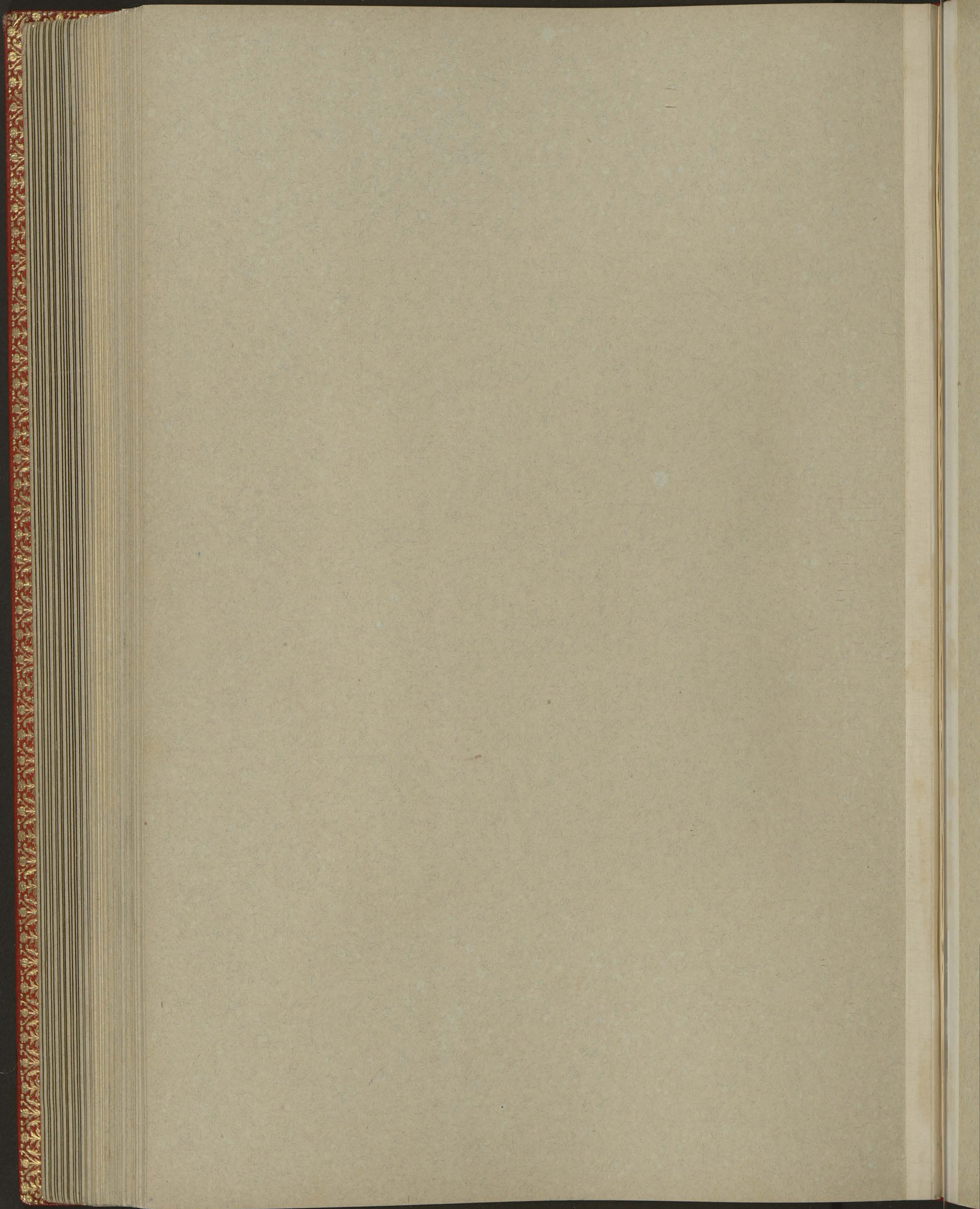



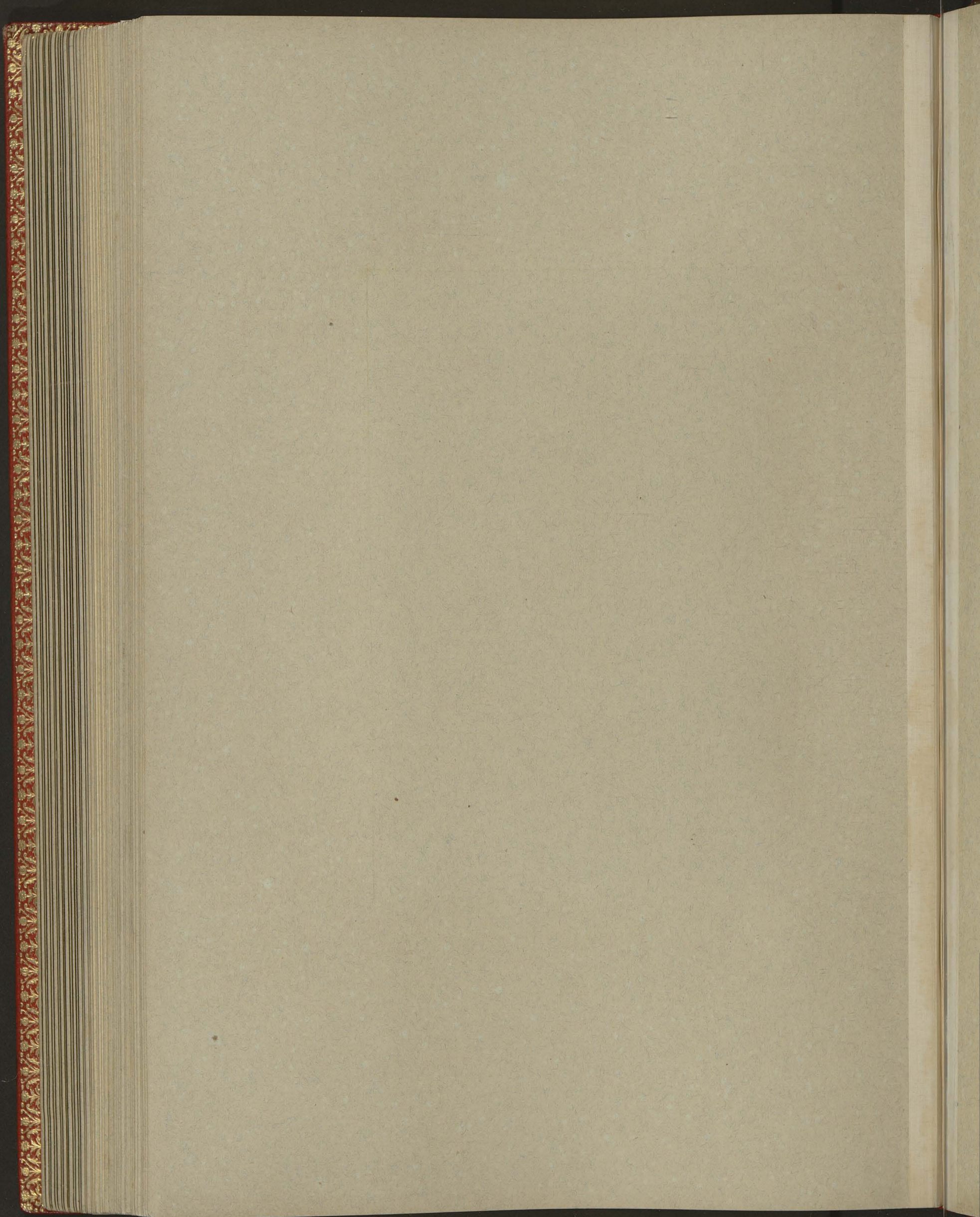



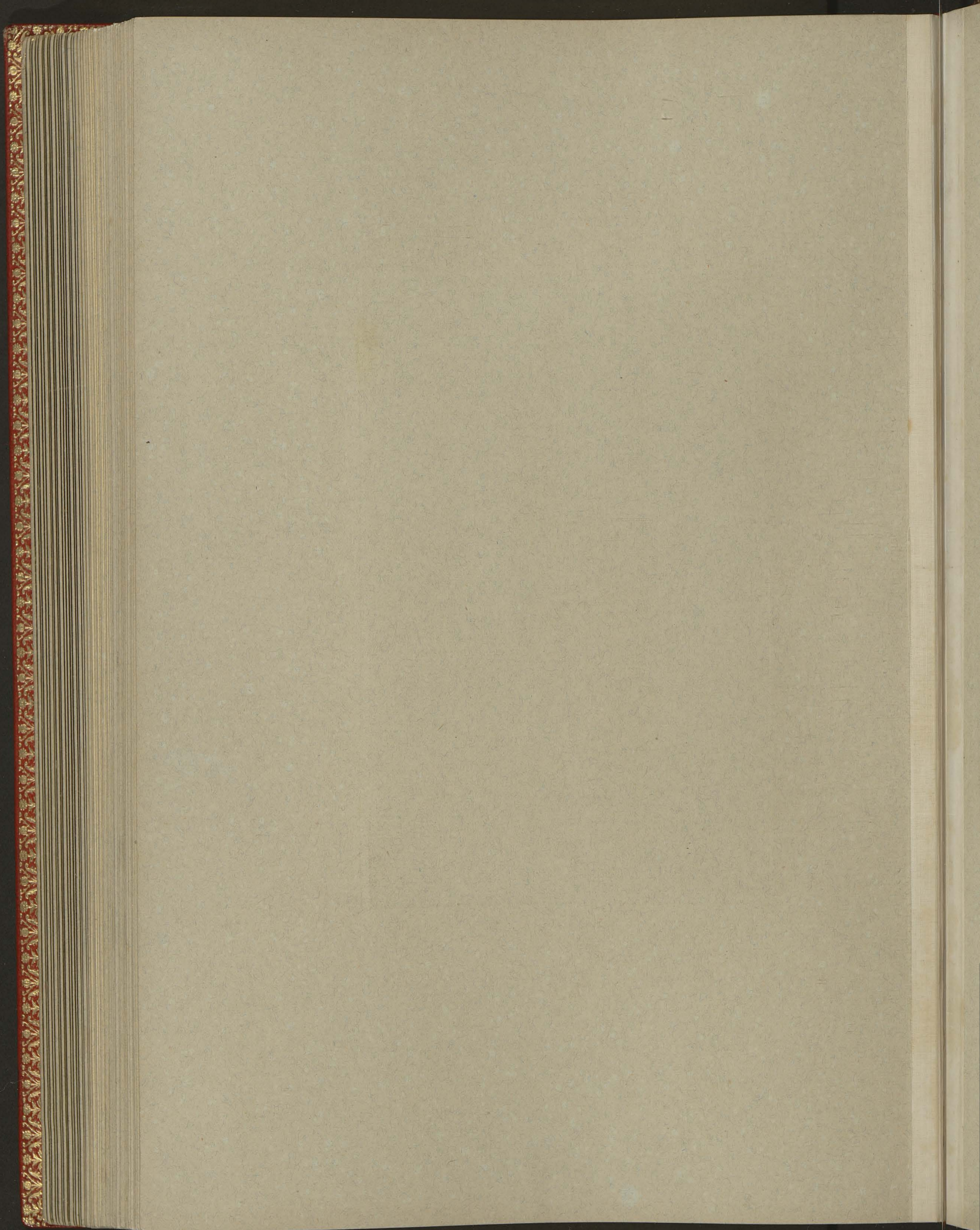



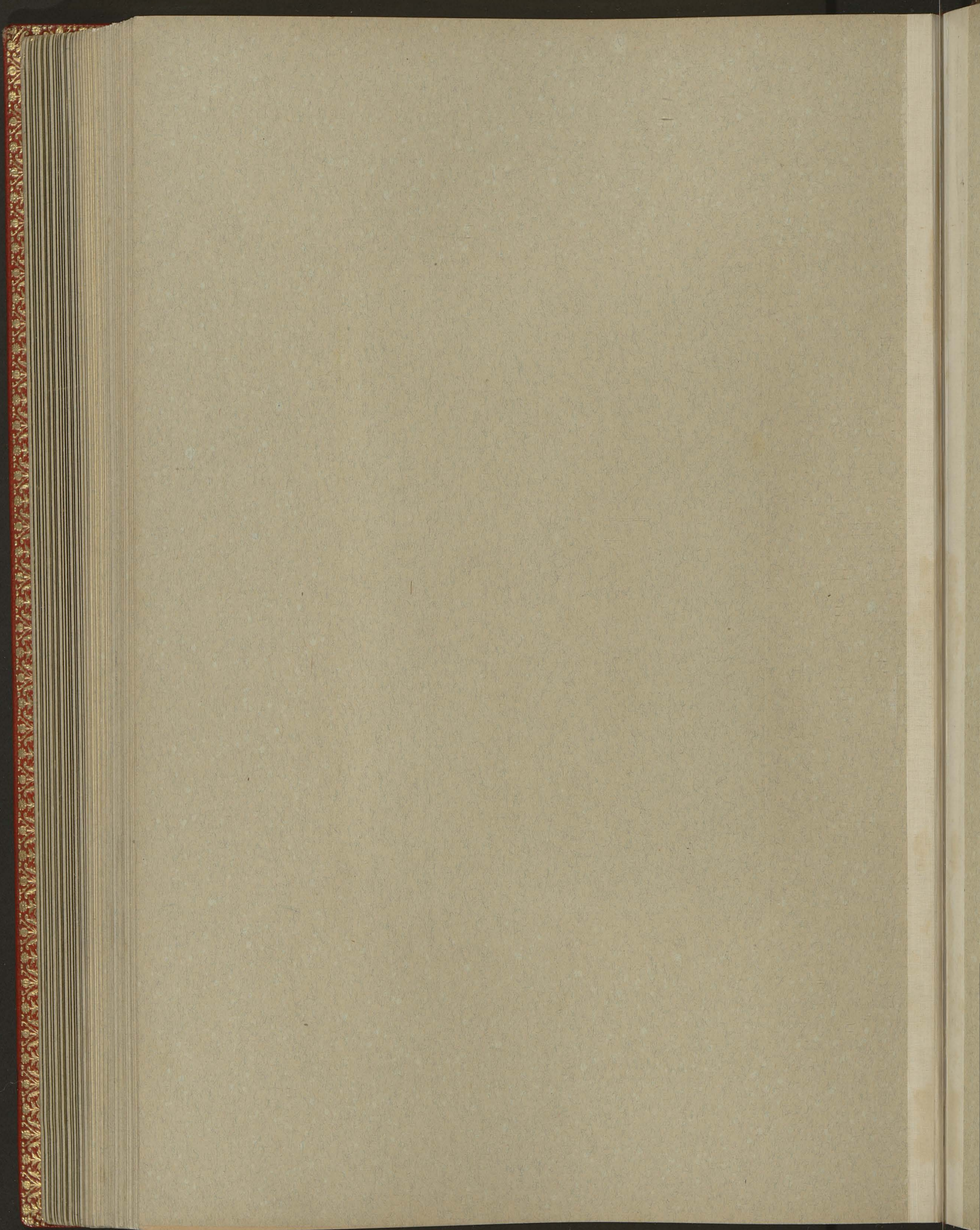



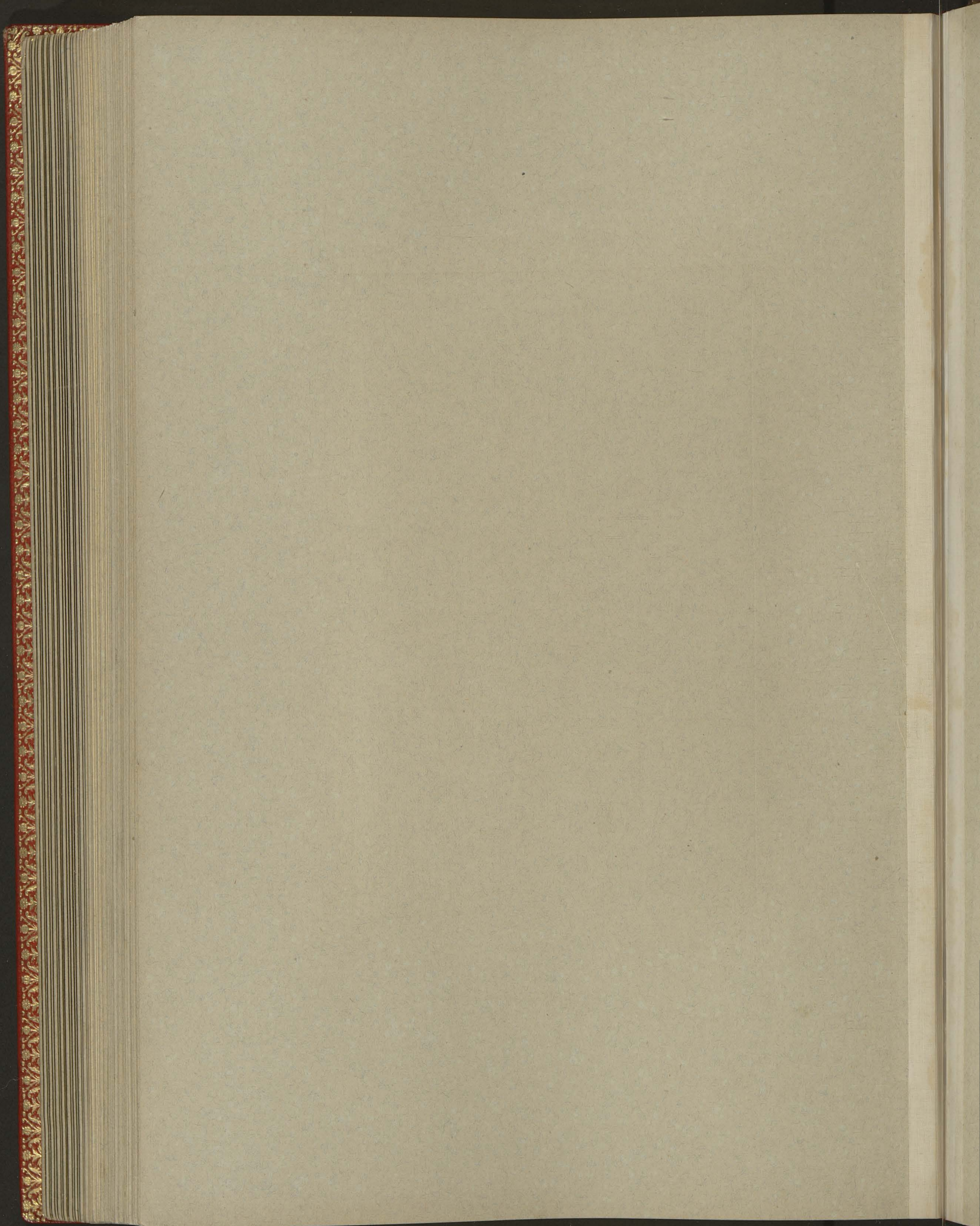



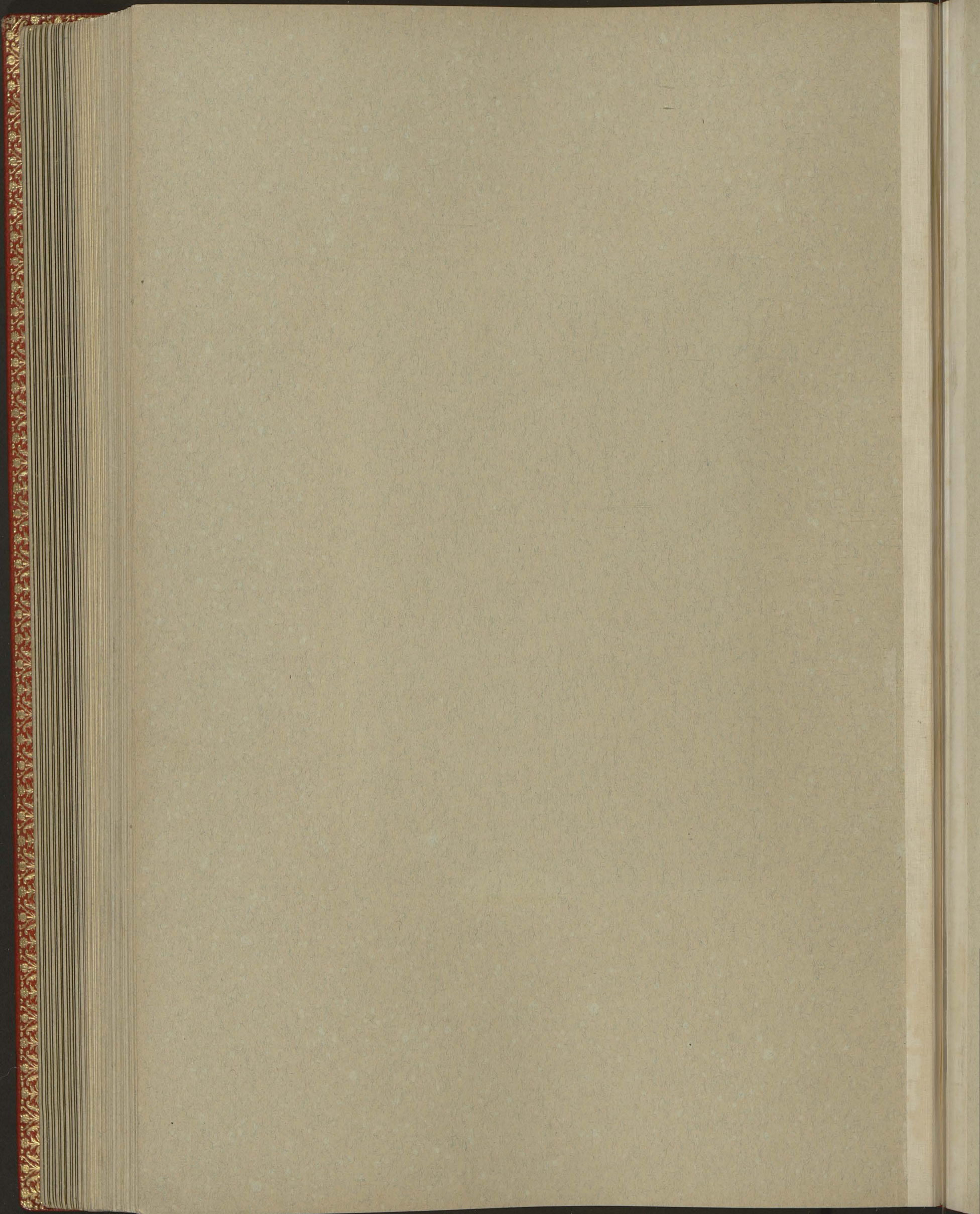



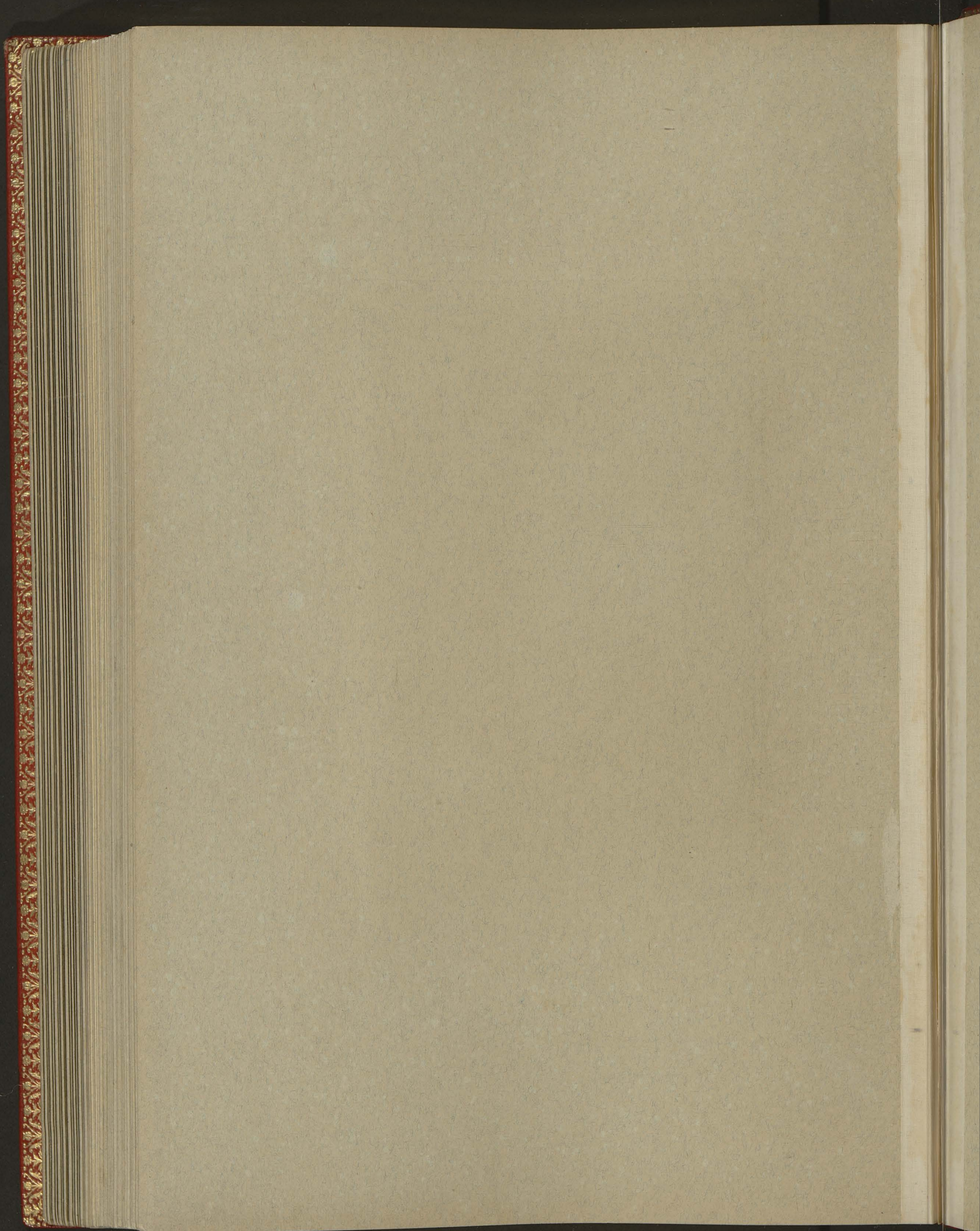



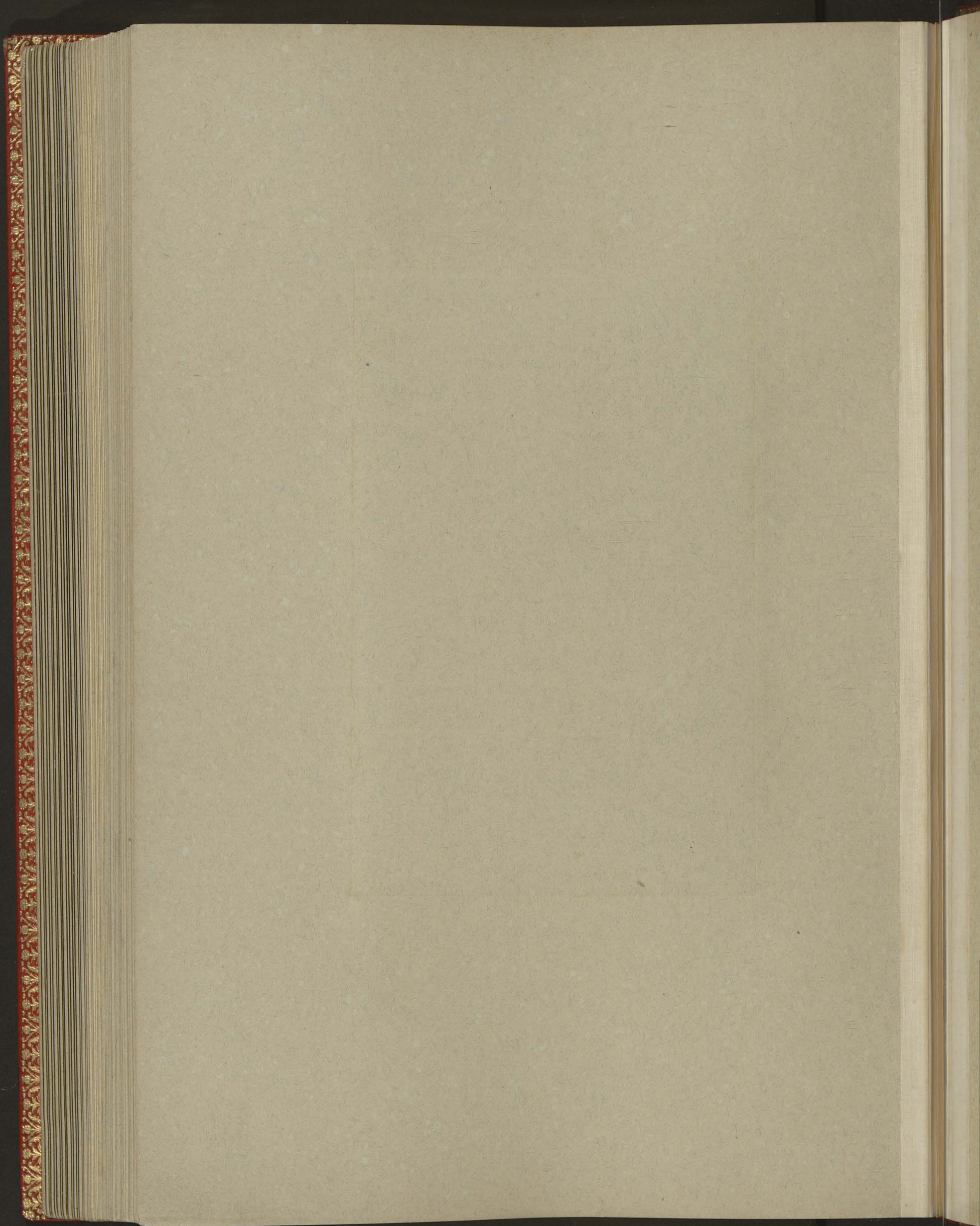

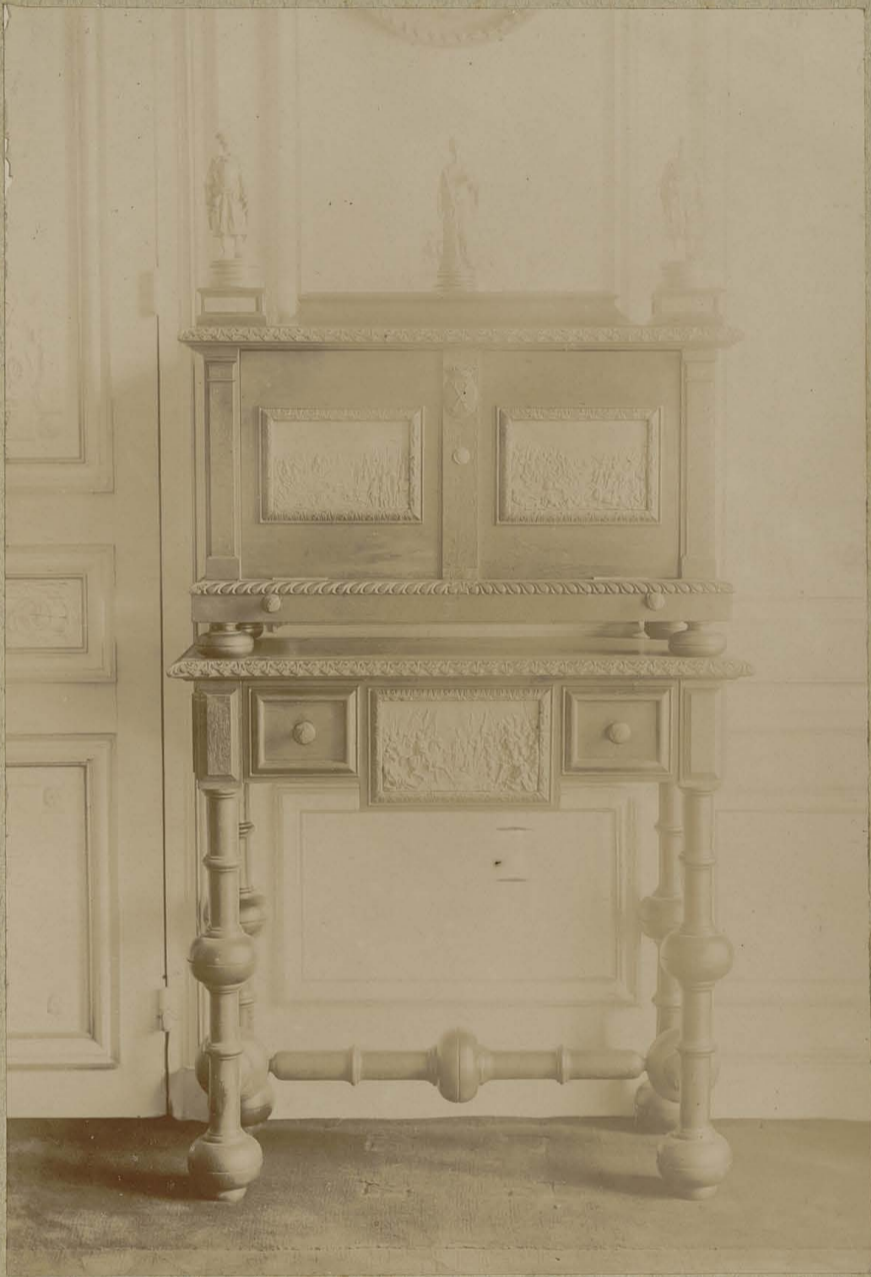

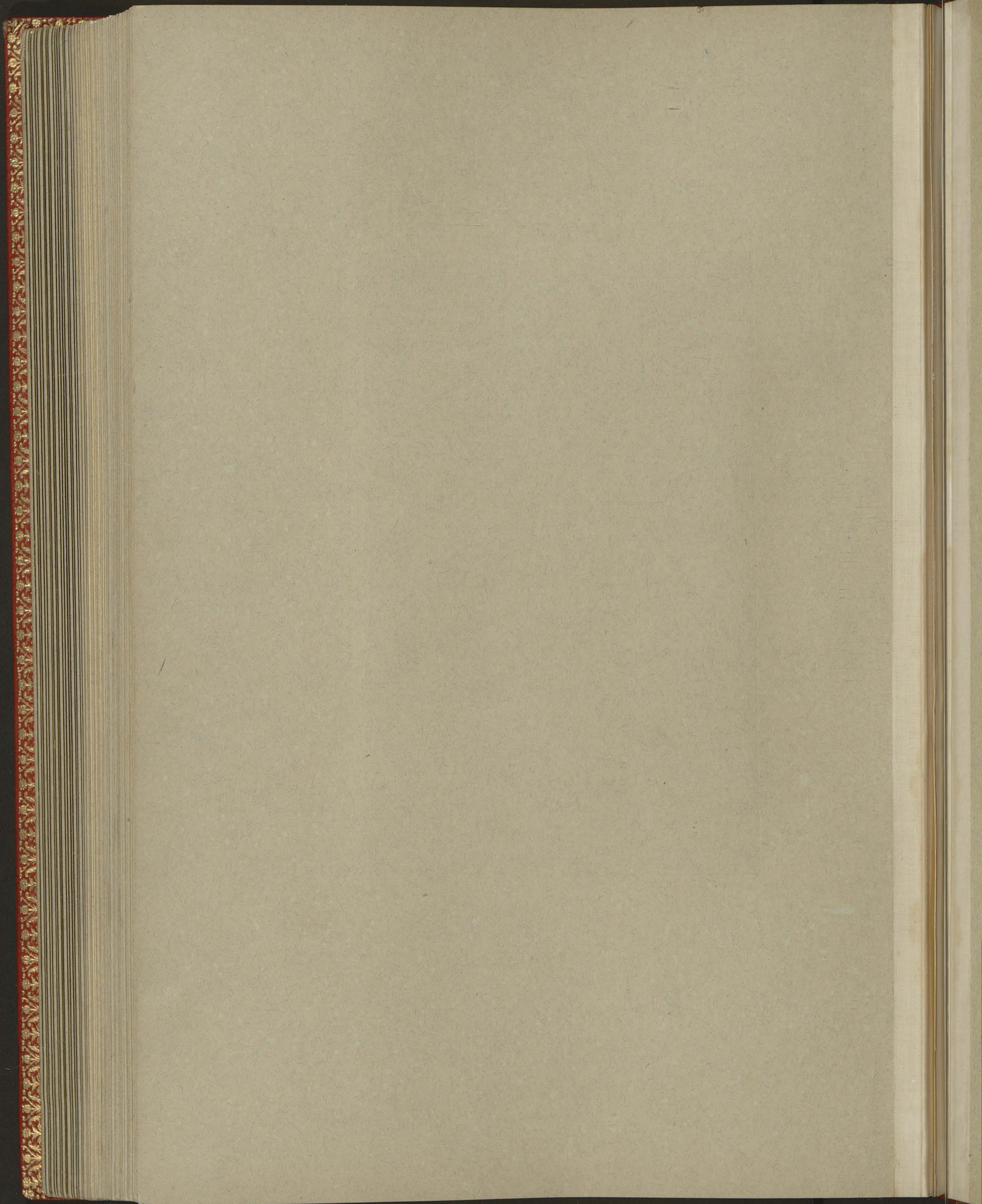



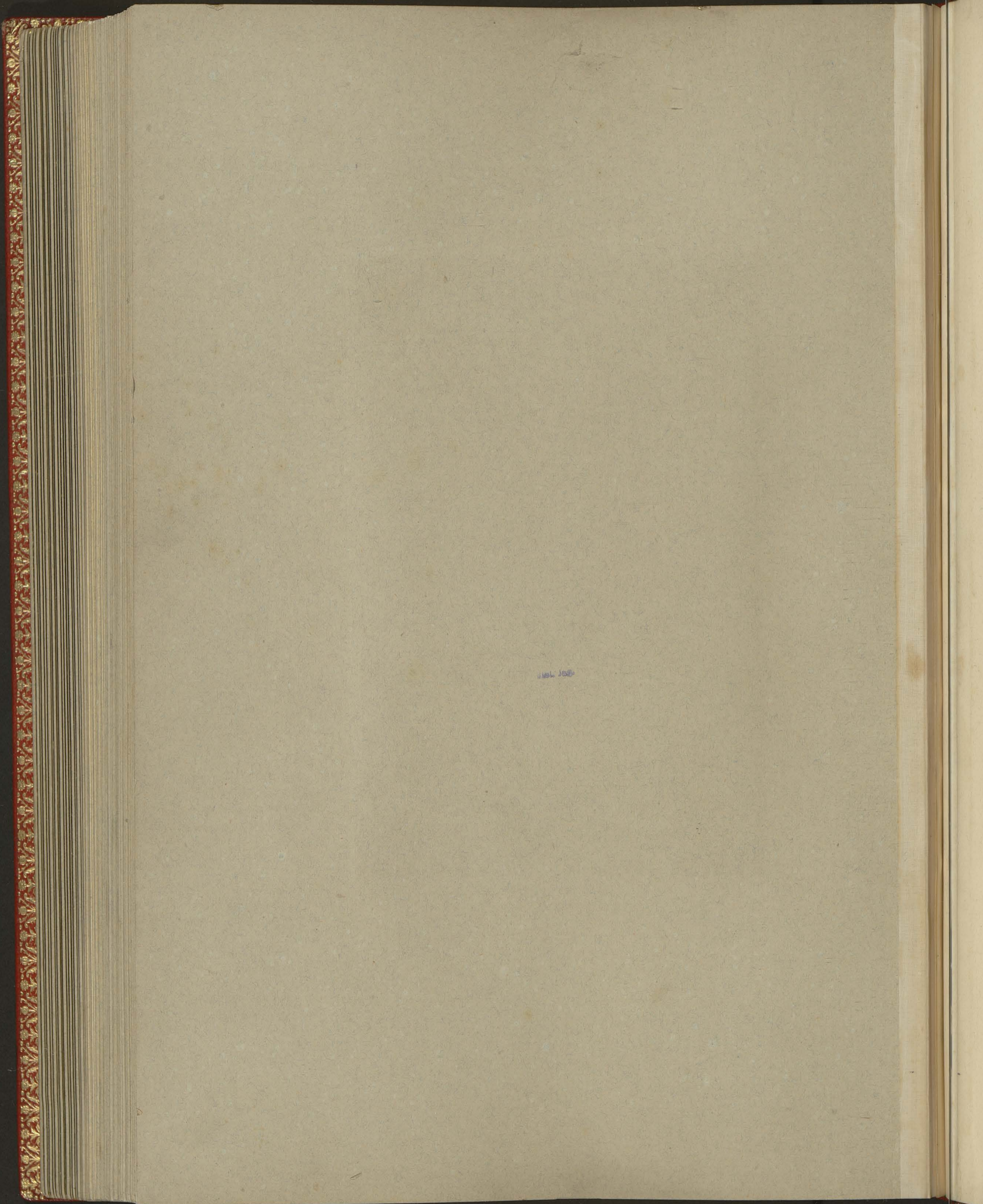

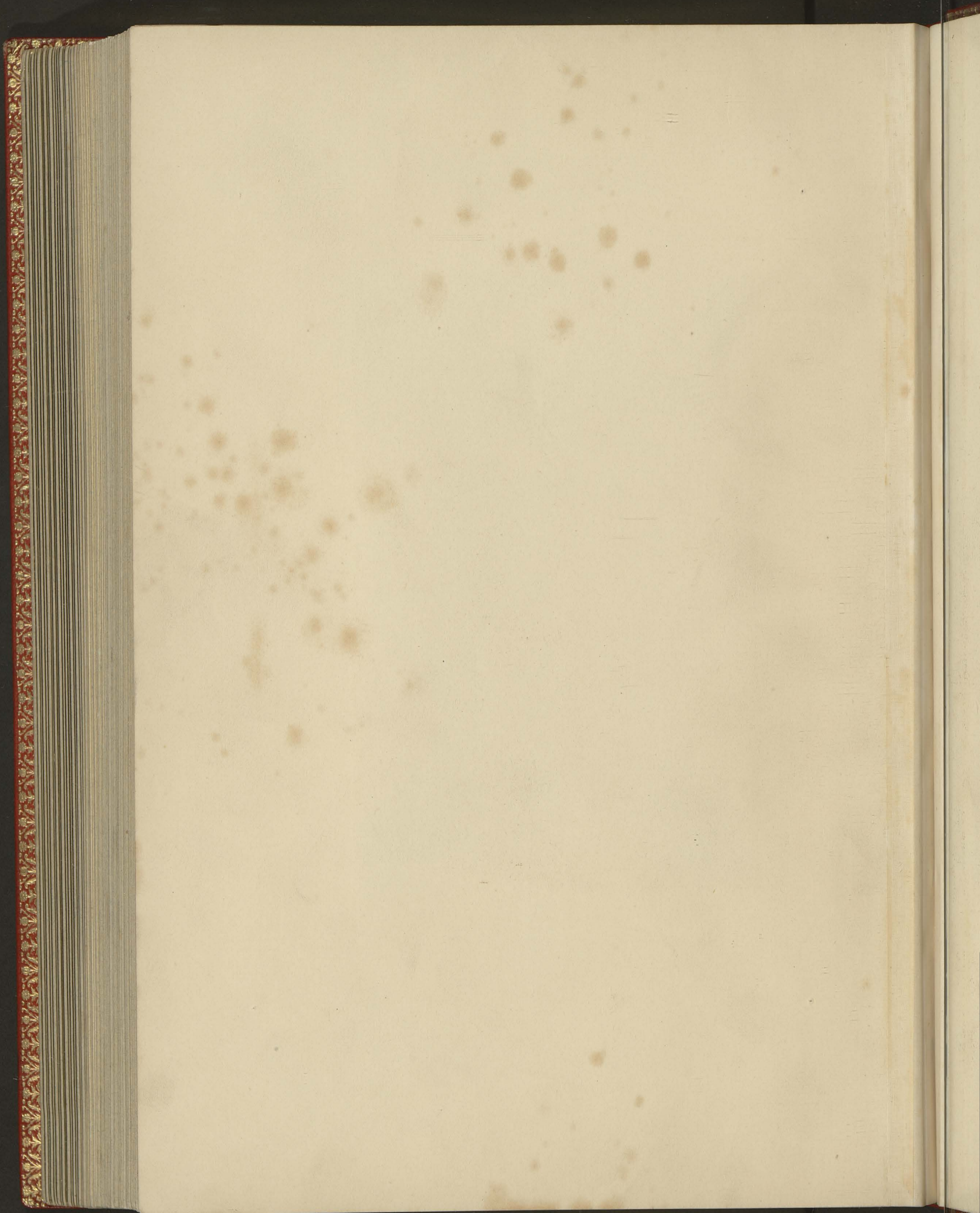

1. Szafka Hebanowa z bronzami.
2. Szy Stanisław - Szy Wojciech.
3. Kielich Katedry na Wawelu
4. Ampułki Do
5. Szy Jan na Chrzestnicy w B. cerkwi.
6. Kordecki (w Czystochowie)
7. Nakrycie Srebrne Rybotostwo
8. Wino =
9. Mydlitwo.
10. Róg Uniwersytecki - Kista - Niemcu - Łwar
dorski Diabet
11. Tryton na koniu morskim
12. Bijouteria złota w Tarnosi H.S.

13. Malewka Renaissance Srebrna
14. Puchar z Tygrysam i Srebrny
15. Hana z Locony z bitwa Choiniska
16. Tarcza z bitwa Choiniska
17. Bulawa hetmanska
18. Helm wystawny i porobczy arcy
19. Do
20. Kyngraf - naruznik
21. Taucerz
22. Sobieski pod Wiedniem
23. Do
24. Dojerdzacz
25. Radziwill na Lowach
26. Corbancista.

- | | |
|-----|----------------------------------|
| 27. | Witt Stwory |
| 28 | Sauquysko. Zamoycki |
| 29. | Zotkiowski. Jablonowski |
| 30. | Kewera & otoki L. Sapicha |
| 31. | Chodkiewicz. Sobieski. Czarnecki |
| 32. | Dojedynek (z Paska) |
| 33. | Głowacki |
| 34 | Kiliński |
| 35 | Utau Gw. Napoleona Muzeum Armii |
| 36 | Legionista Dp w Inwalidach |
| 37. | Stanczyk |
| 38. | W. Mistrz Krzyżacki v. Jungungiy |
| 39 | Albert Fruski. |

40. Japonka we Chryzanthem
 41. Fierette Louis XV.
 42. Phrygie
 43. Venus puzza Amorka w Swiaz
 44. Amazonka Dahomitauka
 45. Stuzelnice Trys.
 46. Tamerka Przyuska
 47. Egypciauka Fellahine
 48. Tawice Wschodni
 49. Diabet sprzedaje Kotki
 50. Trafka z herbarsem i broniaz
 51. Zarepnaz i odporuz w Polsce
-

