

10503

musicalia

10503

musicalia

30 p. 18570

0-100

11-12-119

10503
 musicalia

ÉDITION W. BESSEL et C^{ie}

15
 Bezplatne premjum na rok 1910
 dla prenumeratow
 „PRZEGLADU MUZYCZNEGO”

FR. CHOPIN

COMPOSITIONS POUR LE PIANO

Seule édition authentique d'après les notices de l'auteur

par

CH. MEKOUËLI.

Edition en volumes:

19. Nocturnes. 2 r. c.	4. Impromptus. r 65 c.
27 Etudes. 2 60	15. Valses. 1 60
25 Préludes. 1 30	4. Ballades. 1
5 Rondos 2 r. 20c.] 12 Polonaises. 2 r. 50 c.] 4 Scherzos 1 r. 60c.	
4 Variations 1 r. 15c.] 52 Mazourkas. 3 r.] 3 Sonates 2r.	
2 Fantaisies 85c.] 12 Oeuvres diverses et supplément 1 r. 50c	
2. Concertos. 2 r. 50 c.	

ST PETERSBOURG et MOSCOU,
 chez W. BESSEL et C^{ie}.

Imprimerie de musique de W. Bessel et C^{ie} à St-Petersbourg.

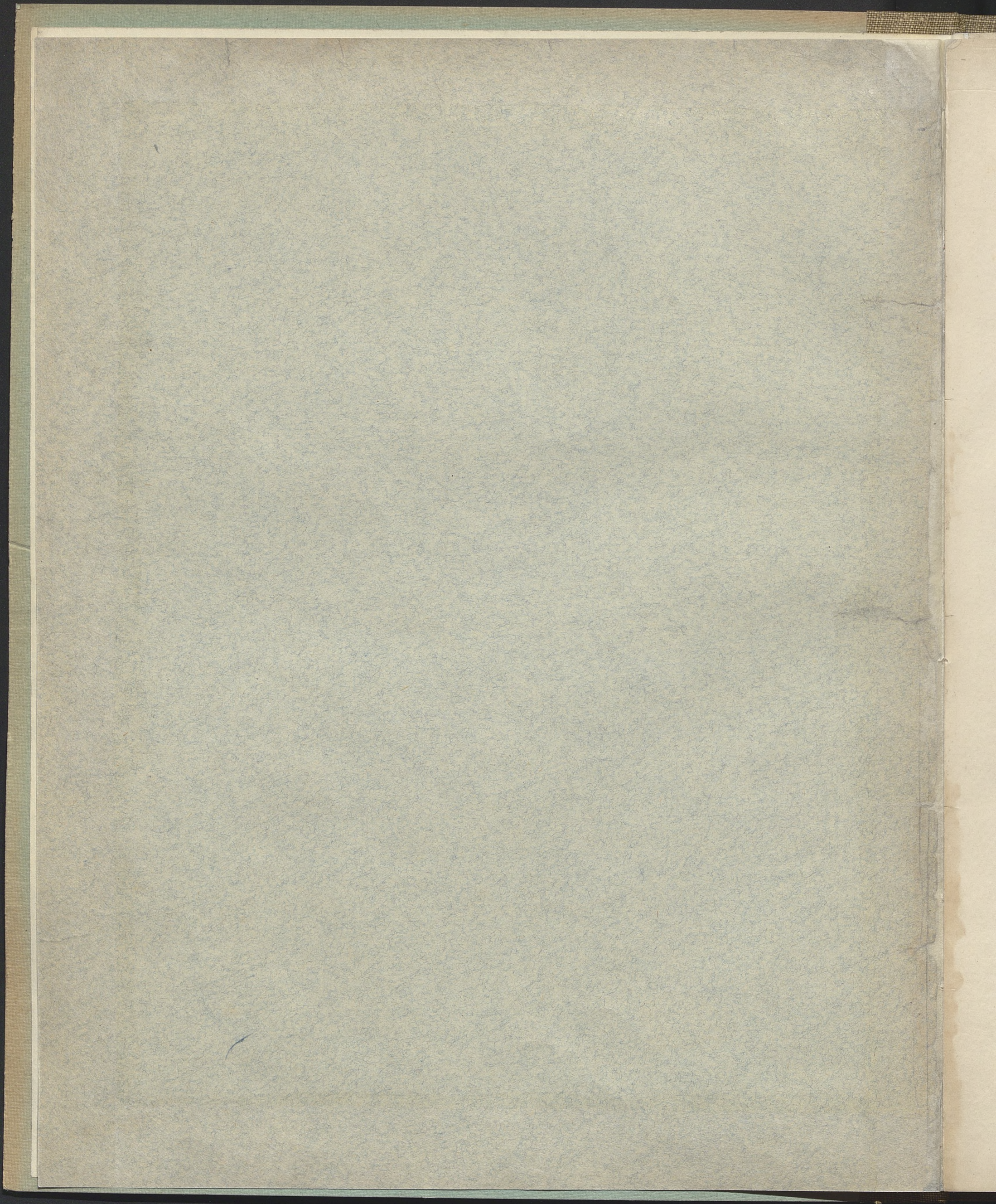

ÉDITION W. BESSEL et C^{ie}

Wydanie pierwsze z r. 1841
dla Prezbiterów
PRZEGLĄD MUZYCZNY

FR. CHOPIN

COMPOSITIONS POUR LE PIANO

Seule édition authentique d'après les notices de l'auteur

par

CH. MIKOULI.

Edition en volumes:

19. Nocturnes. 2 r. c.	4. Impromptus. 1 r. 65 c.
27 Etudes. 2 60	15 Valses. 1 60
25 Préludes. 1 30	4 Ballades. 1
5 Rondos 2 r. 20 c.	12 Polonaises. 2 r. 50 c.
4 Variations 1 r. 15 c.	52 Mazourkas 3 r.
2 Fantaisies 85 c.	12 Oeuvres diverses et supplément 1 r. 50 c.
	2 Concertos 2 r. 50 c.
	4 Scherzos 1 r. 60 c.
	3 Sonates 2 r.

ST PETERSBOURG et MOSCOU,
chez W. BESSEL et C^{ie}.

Imprimerie de musique de W. Bessel et C^{ie} à St. Petersburg.

10503

III Mus.

2

PRAELUDIUM.

1.

F. Chopin, Op. 28. N^o 1.

Agitato.

mf

cresc.

stretto

p

rit. *pp*

Red * Red * Red * Red * Red * Red *

Red * Red * Red * Red * Red * Red *

Red * Red * Red * Red * Red * Red *

Red * Red * Red * Red * Red * Red *

Red * Red * Red * Red * Red * Red *

2567

K1958 m 98

PRAELUDIUM.

2.

F. Chopin, Op. 28. N^o 2.

Lento. *mf*

p *simile* *mf*

dimin. *pslentando*

sostenuto

Ped *

PRAELUDIUM.

3.

F. Chopin, Op. 28. N^o 3.

Sizl. JAG. **Vivace.**
leggieramente
p

PRAELUDIUM.

4.

F. Chopin, Op. 28. N^o 4.

Largo. *espress.* *p*

p *f* *dim.* *p* *pp* *smorz.*

stretto

*Red ** *Red **

PRAELUDIUM.

Allegro molto.

5.

F. Chopin, Op. 28. N^o 5.

PRAELUDIUM.

6.

F. Chopin, Op. 28. N° 6.

Lento assai.

p sotto voce

p

sostenuto

sostenuto

ppp

Red * Red

2572

MUSICIART
PRAELUDIUM.

7.

F. Chopin, Op. 28. N^o 7.

Andantino.

pdolce

PRAELUDIUM.

8

Molto agitato.

F. Chopin, Op. 28. N^o 8.

Sibl. Jag.

dim.

Red * Red * Red * Red * Red * Red * Red *

p

Red * Red * Red *

pp

Red *

Red *

Red *

PRAELUDIUM.

9.

F. Chopin, Op. 28. N^o 9.

Largo.

f

Ped * *Ped* * *Ped* * *Ped* * *Ped* *

Ped * *Ped* * *Ped* * *Ped* * *Ped* * *Ped* * *Ped* *

p *cresc.*

Ped * *Ped* * *Ped* * *Ped* * *Ped* * *Ped* *

ff *decresc.* *p*

Ped * *Ped* * *Ped* * *Ped* * *Ped* * *Ped* * *Ped* * *Ped* * *Ped* * *Ped* * *Ped* *

cresc. *riten.* *ff*

Ped * *Ped* * *Ped* * *Ped* * *Ped* * *Ped* * *Ped* * *Ped* *

PRAELUDIUM.

Allegro molto.

10.

F. Chopin, Op. 28. N° 10.

P leggiero

Red * Red * Red *

Red * Red * Red *

Red * Red * Red *

Red * Red * Red *

Red * Red * Red *

PRAELUDIUM.

11.

F. Chopin, Op. 28, N^o 11.

Vivace.

Plegato

f

Pedal markings: Ped, *, Ped, *, Ped, *, Ped, *, Ped, *, Ped, *, Ped, *, Ped, *, Ped, *

PRAELUDIUM.

12.

F. Chopin, Op. 28. N^o 12.

Presto.

f *cresc.* *f* *f*

Péd *Péd* *Péd* *Péd* *Péd*

PRAELUDIUM.

13.

F. Chopin, Op. 28. N^o 13.

Lento.

p legato

p sempre legato

Ped * *Ped* * *Ped* * *Ped* * *Ped* * *Ped* *

Ped *

Piu lento.

The second system continues the piece with similar melodic and rhythmic patterns. It includes various fingerings and articulation marks such as slurs and accents. The system ends with a fermata.

The third system shows further development of the musical themes. It contains complex rhythmic figures and melodic lines. The system concludes with a fermata.

Tempo 1.

The fourth system marks a change in tempo to "Tempo 1." The music becomes more rhythmic and active. It features a variety of note values and rests. The system ends with a fermata.

The fifth system continues the "Tempo 1" section with intricate rhythmic patterns. It includes many sixteenth and thirty-second notes. The system concludes with a fermata.

PRAELUDIUM.

14.

F. Chopin, Op. 28. N^o 14.

Allegro.

PRAELUDIUM.

15.

F. Chopin, Op. 28. N^o 15.

Sostenuto.

p

(Ped) * *(Ped)* * *(Ped)* * *(Ped)* * *(Ped)* *

(Ped) * *(Ped)* * *(Ped)* * *(Ped)* * *(Ped)* * *(Ped)* * *(Ped)* *

(Ped) * *(Ped)* * *(Ped)* * *(Ped)* * *(Ped)* * *(Ped)* * *(Ped)* *

(Ped) * *(Ped)* * *(Ped)* * *(Ped)* * *(Ped)* * *(Ped)* * *(Ped)* *

(Ped) * *(Ped)* * *(Ped)* * *(Ped)* * *(Ped)* * *(Ped)* * *(Ped)* *

PRAELUDIUM.

16.

Presto con fuoco.

F. Chopin, Op. 28. N^o 16.

sempre piu animato

2 1 2 1 4 2 1 3 1 3 2 7 1

Ped * Ped * Ped * Ped *

1 2 1 3 1 2 1 4 5 4 1 2 1 4 1

Ped * Ped * Ped * Ped *

Ped *

Ped * Ped * Ped *

cresc. 4 5 4

Ped ff *

PRAELUDIUM.

17.

F. Chopin, Op. 28. N^o. 17.

Allegretto.

p

f

cre

scen

2583

pp sotto voce

fz *Red* * *Red* *

fz *Red* * *Red* * *fz* *Red* * *Red* * *Red* *

fz *Red* * *Red* * *fz* *Red* * *Red* * *Red* *

fz *Red* * *Red* * *fz* *Red* * *Red* * *fz* *Red* *

Red * *fz* *Red* * *Red* * *Red* * *fz* *Red* per - den -

do - si - *Red* * *Red* * *Red* * *Red* * *fz* *Red* *

PRAELUDIUM.

18.

Allegro molto

F. Chopin, Op. 28. No. 18.

PRAELUDIUM.

19.

F. Chopin, Op. 28. N^o 19.

Vivace.
legato

p

Ped * *Ped* * *Ped* * *Ped* * *Ped* * *Ped* * *Ped* * *Ped* *

Ped * *Ped* * *Ped* * *Ped* *

Ped * *Ped* * *Ped* * *Ped* *

Ped * *Ped* * *Ped* * *Ped* *

Ped * *Ped* * *Ped* * *Ped* *

PRAELUDIUM.

20.

F. Chopin, Op. 28. N^o 20.

Largo.

ff

p

ritenuto

pp

cresc.

Red

PRAELUDIUM.

21.

Cantabile.

F. Chopin, Op. 28. N^o 21

44
Sib. Jao.

pp

cresc.

ff

Red *

dim.

Red *

cresc. *f*

Red *

PRAELUDIUM. 22.

F. Chopin, Op. 28. N^o 22.

Molto agitato.

PRAELUDIUM.

23

F. Chopin, Op. 28. No 23.

Moderato.

P delicatiss.

Ped *

Ped *

Ped *

Ped *

Ped *

Ped *

PRAELUDIUM.

24.

Allegro appassionato.

F. Chopin, Op. 28. N^o 24.

PRAELUDIUM.

24.

F. Chopin Op. 45.

Sostenuto.

p

sempre legato

m.d.

2591

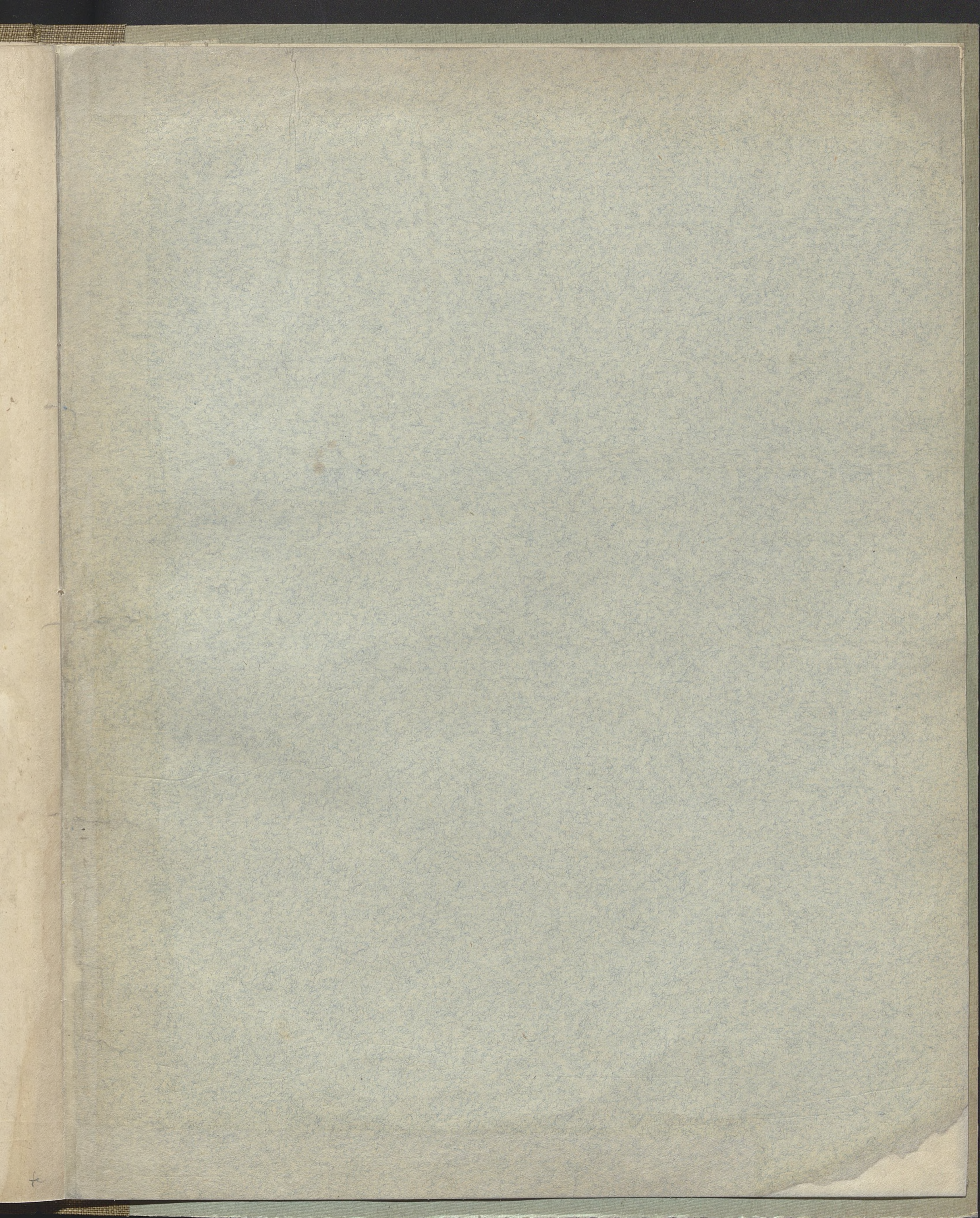

EDITION W. BESSEL et C^{ie}.
Oeuvres de Fr. Chopin

Seule édition authentique d'après les notions de l'auteur, par

CH. MIKULI.

Ballades.		27. Mazourka op. 41. N ^o 2 E moll 15	19. Prélude op. 28. N ^o 19 Es dur 25	
1. Ballade op. 23. G moll	55	28. Mazourka op. 41. N ^o 3 H dur 15	20. Prélude op. 28. N ^o 20 C moll 15	
2. Ballade op. 38. F dur	40	29. Mazourka op. 41. N ^o 4 As dur 15	21. Prélude op. 28. N ^o 21 B dur 15	
3. Ballade op. 47. As dur	45	30. Mazourka op. 50. N ^o 1 G dur 25	22. Prélude op. 28. N ^o 22 G moll 15	
4. Ballade op. 52. F moll	55	31. Mazourka op. 50. N ^o 2 As dur 25	23. Prélude op. 28. N ^o 23 F dur 15	
Compl. (N ^o 1-4)	1	32. Mazourka op. 50. N ^o 3 Cis moll 30	24. Prélude op. 28. N ^o 24 D moll 30	
Concerts.		33. Mazourka op. 56. N ^o 1 H dur 30	25. Prélude op. 45. Cis moll 25	
1. Concert op. 11. E moll	2 25	34. Mazourka op. 56. N ^o 2 C dur 15	Compl. (N ^o 1-25) 1 30	
1a. > La partie du second piano	1 15	35. Mazourka op. 56. N ^o 3 C moll 30	Rondos.	
2. Concert op. 21. F moll	1 50	36. Mazourka op. 59. N ^o 1 A moll 25	1. Rondo op. 1 C moll	55
2a. > La partie du second piano	1	37. Mazourka op. 59. N ^o 2 As dur 25	2. Rondo à la mazourka op. 5 F dur	60
Compl. (N ^o 1-2)	2 50	38. Mazourka op. 59. N ^o 3 Fis moll 30	3. Krakowiak op. 14 F dur	90
Etudes.		39. Mazourka op. 63. N ^o 1 H dur 25	4. Rondo op. 16 Es dur	70
1. Etude op. 10. N ^o 1 C dur	30	40. Mazourka op. 63. N ^o 2 F moll 15	5. Rondo op. 73 C dur (pour deux pianos)	1 15
2. Etude op. 10. > 2 A moll	25	41. Mazourka op. 63. N ^o 3 Cis moll 15	Compl. (N ^o 1-5)	2 20
3. Etude op. 10. > 3 E dur	25	42. Mazourka op. 67. N ^o 1 G dur 15	Scherzos.	
4. Etude op. 10. > 4 Cis moll	30	43. Mazourka op. 67. N ^o 2 G moll 15	1. Scherzo op. 20 H moll	70
5. Etude op. 10. > 5 Ges dur	30	44. Mazourka op. 67. N ^o 3 C dur 15	2. Scherzo op. 31 B moll	75
6. Etude op. 10. > 6 Es moll	25	45. Mazourka op. 67. N ^o 4 A moll 15	3. Scherzo op. 39 Cis moll	55
7. Etude op. 10. > 7 C dur	25	46. Mazourka op. 68. N ^o 1 C dur 15	4. Scherzo op. 54 E dur	75
8. Etude op. 10. > 8 F dur	30	47. Mazourka op. 68. N ^o 2 A moll 15	Compl. (N ^o 1-4)	1 60
9. Etude op. 10. > 9 F moll	25	48. Mazourka op. 68. N ^o 3 F dur 15	Sonates.	
10. Etude op. 10. > 10 As dur	25	49. Mazourka op. 68. N ^o 4 F moll 15	1. Sonate op. 4 C moll	1 15
11. Etude op. 10. > 11 Es dur	25	50. Mazourka A moll	2. Sonate op. 35 B moll	90
12. Etude op. 10. > 12 C moll	30	51. Mazourka A moll	3. Sonate op. 58 H moll	1 30
13. Etude op. 25. > 1 As dur	30	52. Mazourka Fis dur	Compl. (N ^o 1-3)	2
14. Etude op. 25. > 2 F moll	25	Compl. (N ^o 1-52)	3	—
15. Etude op. 25. > 3 F dur	25	Nocturnes.		
16. Etude op. 25. > 4 A moll	25	1. Nocturne op. 9. N ^o 1 B moll	25	
17. Etude op. 25. > 5 E moll	30	2. Nocturne op. 9. N ^o 2 Es dur	15	
18. Etude op. 25. > 6 Gis moll	30	3. Nocturne op. 9. N ^o 3 H dur	30	
19. Etude op. 25. > 7 Cis moll	25	4. Nocturne op. 15. N ^o 1 F dur	25	
20. Etude op. 25. > 8 Des dur	15	5. Nocturne op. 15. N ^o 2 Fis dur	25	
21. Etude op. 25. > 9 Ges dur	15	6. Nocturne op. 15. N ^o 3 G moll	25	
22. Etude op. 25. > 10 H moll	30	7. Nocturne op. 27. N ^o 1 Cis moll	25	
23. Etude op. 25. > 11 A moll	45	8. Nocturne op. 27. N ^o 2 Des dur	30	
24. Etude op. 25. > 12 C moll	30	9. Nocturne op. 32. N ^o 1 H dur	25	
25. Etude F moll	25	10. Nocturne op. 32. N ^o 2 G dur	25	
26. Etude As dur	15	11. Nocturne op. 37. N ^o 1 G moll	25	
27. Etude Des dur	25	12. Nocturne op. 37. N ^o 2 As dur	25	
Compl. (N ^o 1-27)	2 60	13. Nocturne op. 48. N ^o 1 C moll	30	
Fantaisies.		14. Nocturne op. 48. N ^o 2 Fis moll	30	
1. Grande Fantaisie op. 13 A dur	80	15. Nocturne op. 55. N ^o 1 F moll	25	
2. Fantaisie op. 49 F moll	60	16. Nocturne op. 55. N ^o 2 Es dur	25	
Compl. (N ^o 1-2)	85	17. Nocturne op. 62. N ^o 1 H dur	25	
Impromptus.		18. Nocturne op. 62. N ^o 2 E dur	25	
1. Impromptu op. 29 As dur	30	19. Nocturne op. 72. N ^o 1 E moll	25	
2. Impromptu op. 36 Fis dur	30	Compl. (N ^o 1-19)	2	
3. Impromptu op. 51 Ges dur	30	Polonaises.		
4. Fantaisie-Impromptu op. 66 Cis moll	40	1. Polonaise op. 22 Es dur	85	
Compl. (N ^o 1-4)	65	2. Polonaise op. 26. N ^o 1 Cis moll	25	
Mazourkas.		3. Polonaise op. 26. N ^o 2 Es moll	40	
1. Mazourka op. 6. N ^o 1 Fis moll	15	4. Polonaise op. 40. N ^o 1 A dur	30	
2. Mazourka op. 6. N ^o 2 Cis moll	15	5. Polonaise op. 40. N ^o 2 C moll	30	
3. Mazourka op. 6. N ^o 3 E dur	25	6. Polonaise op. 44. Fis moll	55	
4. Mazourka op. 6. N ^o 4 Es moll	15	7. Polonaise op. 53. As dur	45	
5. Mazourka op. 7. N ^o 1 B dur	15	8. Polonaise-Fantaisie op. 61. As dur	60	
6. Mazourka op. 7. N ^o 2 A moll	15	9. Polonaise op. 71. N ^o 1 D moll	40	
7. Mazourka op. 7. N ^o 3 F moll	25	10. Polonaise op. 71. N ^o 2 B dur	40	
8. Mazourka op. 7. N ^o 4 As dur	15	11. Polonaise op. 71. N ^o 3 F moll	40	
9. Mazourka op. 7. N ^o 5 C dur	15	12. Polonaise Gis moll	30	
10. Mazourka op. 17. N ^o 1 B dur	15	Compl. (N ^o 1-12)	2 50	
11. Mazourka op. 17. N ^o 2 E moll	15	Préludes.		
12. Mazourka op. 17. N ^o 3 As dur	15	1. Prélude op. 28. N ^o 1 C dur	15	
13. Mazourka op. 17. N ^o 4 A moll	25	2. Prélude op. 28. N ^o 2 A moll	15	
14. Mazourka op. 24. N ^o 1 G moll	15	3. Prélude op. 28. N ^o 3 G dur	15	
15. Mazourka op. 24. N ^o 2 C dur	25	4. Prélude op. 28. N ^o 4 E moll	15	
16. Mazourka op. 24. N ^o 3 As dur	15	5. Prélude op. 28. N ^o 5 D dur	15	
17. Mazourka op. 24. N ^o 4 B moll	25	6. Prélude op. 28. N ^o 6 H moll	15	
18. Mazourka op. 30. N ^o 1 C moll	15	7. Prélude op. 28. N ^o 7 A dur	15	
19. Mazourka op. 30. N ^o 2 H moll	15	8. Prélude op. 28. N ^o 8 Fis moll	30	
20. Mazourka op. 30. N ^o 3 Des dur	25	9. Prélude op. 28. N ^o 9 E dur	15	
21. Mazourka op. 30. N ^o 4 Cis moll	30	10. Prélude op. 28. N ^o 10 Cis moll	15	
22. Mazourka op. 33. N ^o 1 Gis moll	15	11. Prélude op. 28. N ^o 11 H dur	15	
23. Mazourka op. 33. N ^o 2 D dur	25	12. Prélude op. 28. N ^o 12 Gis moll	25	
24. Mazourka op. 33. N ^o 3 C dur	15	13. Prélude op. 28. N ^o 13 Fis dur	15	
25. Mazourka op. 33. N ^o 4 H moll	30	14. Prélude op. 28. N ^o 14 Es moll	15	
26. Mazourka op. 41. N ^o 1 Cis moll	25	15. Prélude op. 28. N ^o 15 Des dur	25	
		16. Prélude op. 28. N ^o 16 B moll	25	
		17. Prélude op. 28. N ^o 17 As dur	25	
		18. Prélude op. 28. N ^o 18 F moll	15	

