

FIGURÆ



Dublet do Mat. 728 I ?

Biblioteka Jagiellońska



stdr0006391

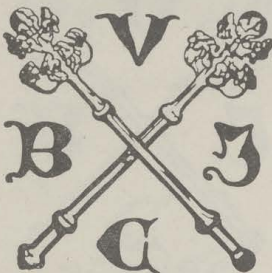

585186

I Mag. St. Dr.

OV
33

728 I ?

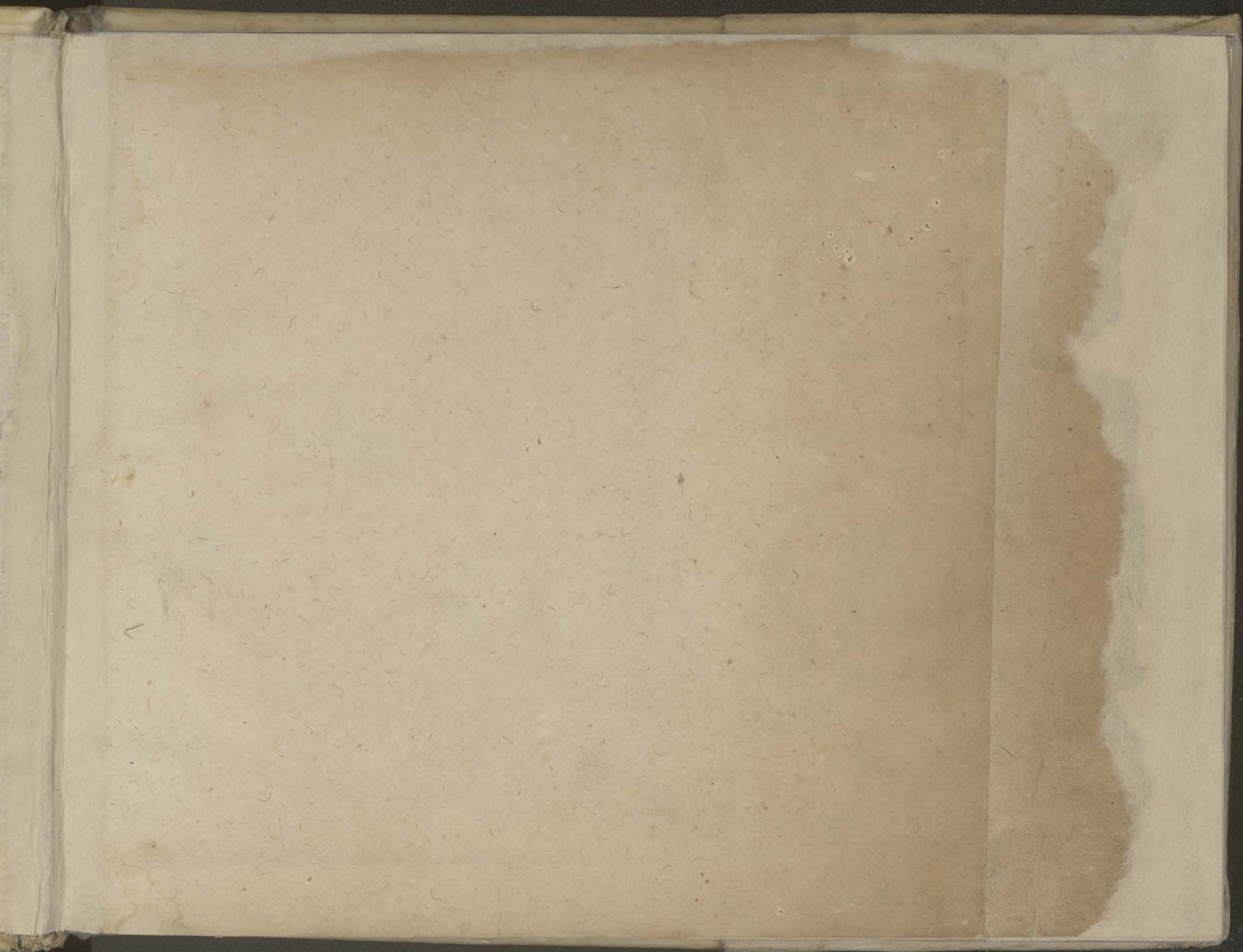

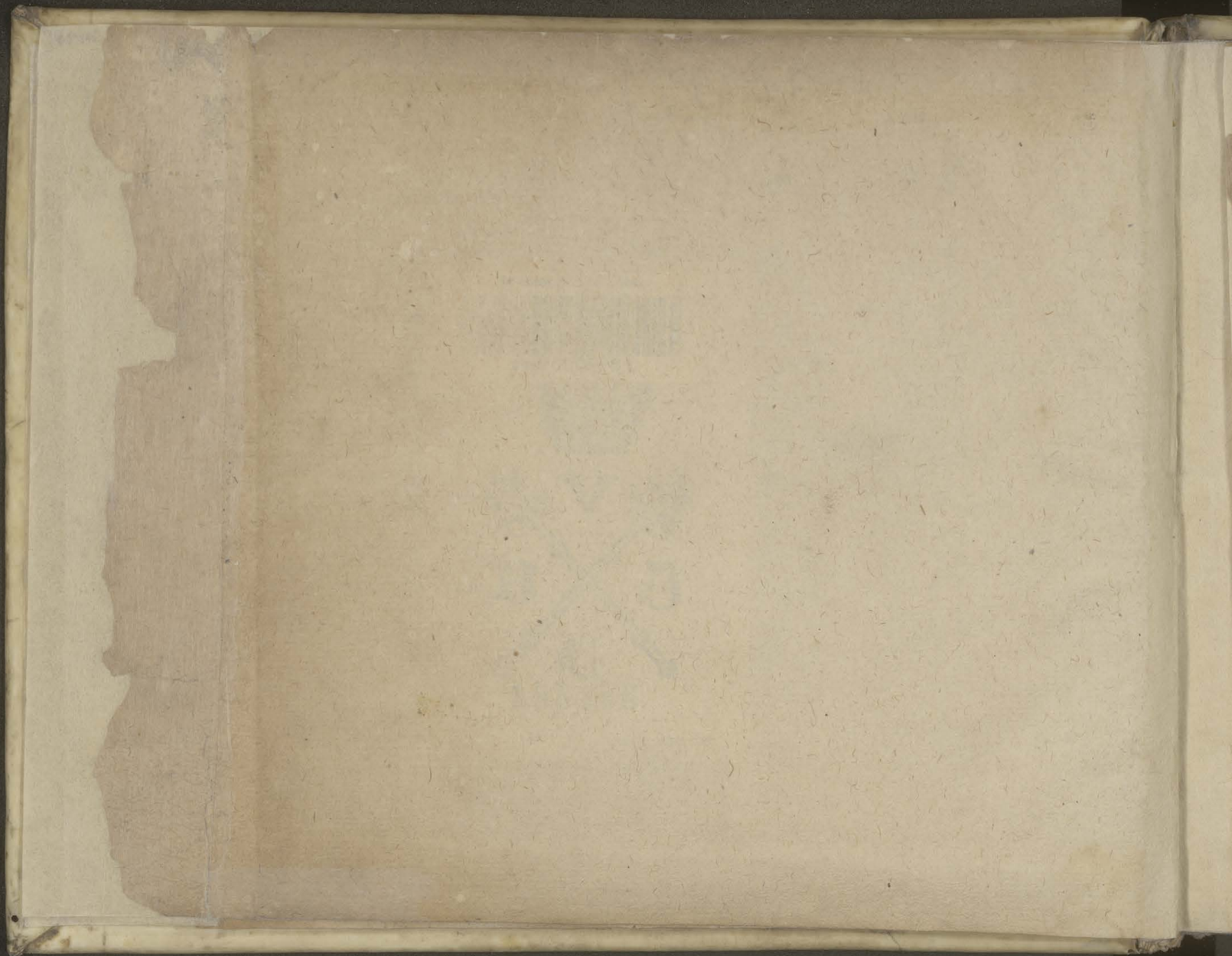

ELEMENTORVM
ARCHITECTVRÆ
MILITARIS.

P A R S III.

Quæ complectitur

F I G V R A S

Æneis Typis expressas.

Ex inventione

NICOLAI GOLDMANNI
Vratislaviensis Silesii.



Joannis Broscii
LVGD. BATAV.
Ex Officinâ Elzevirianâ.

—
c l o l o c x l i i i .

ELIENSIS
ARCHITECTURÆ
MILITARIS

PARS III

Quæ completur

~~585186~~

Francis T. ...

...

NICOLAUS GOLDMANN

...

585186

Mag. Sc. Dr.

XVII

IVON BATAV.

Ex Officina ...

...

...

LECTORI S.

FIGURAS nostras summâ curâ
confectas, rigore debito cor-
reximus, post incisionem; cum
tamen incisor hujus studii impe-
ritus fuerit, nonnunquam ipsius
imperitiæ aliquid fuit condonan-
dum; si itaque mensuræ alicubi
(quod tamen vix fore confido)
non responderint, candore solito
excuses, rogo, quoniam exilitas in
his officio manus corrigentis re-
fragatur.

† 2

AD

AD COMPACTOREM.

FOLIUM quodvis figurarum
secundum est quadrifariam,
pro ut lineæ demonstrant, atque
ita quarta quævis, unius folii, est
complicanda, ut duo folia, in
octavo, ut vocant, referat: reli-
qua literis clara sunt, primò ma-
jores, secundò minores, tertio
denique duplicatæ ordine sese
subsequuntur.

A ————— B N° 1.

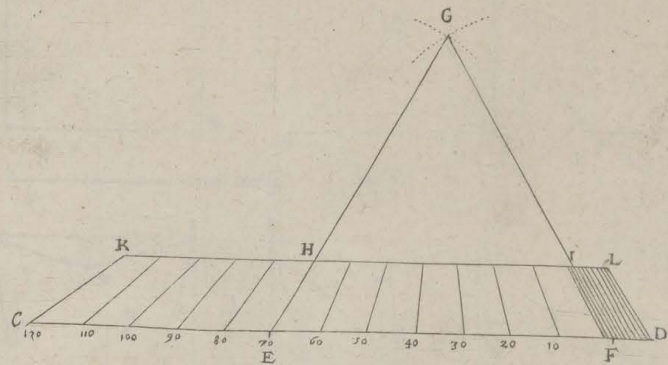

N° 2.

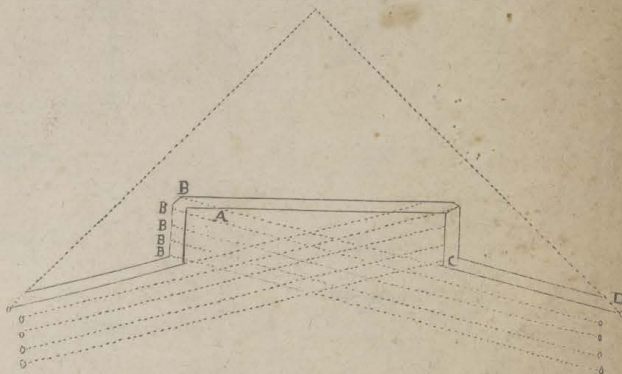

N° 3.

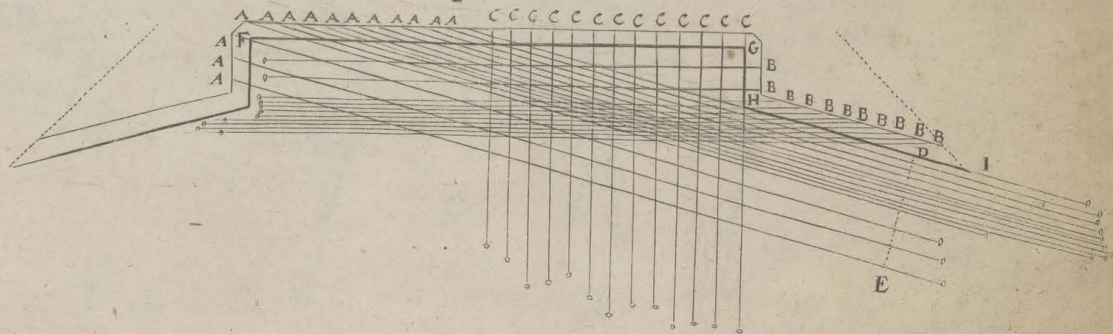
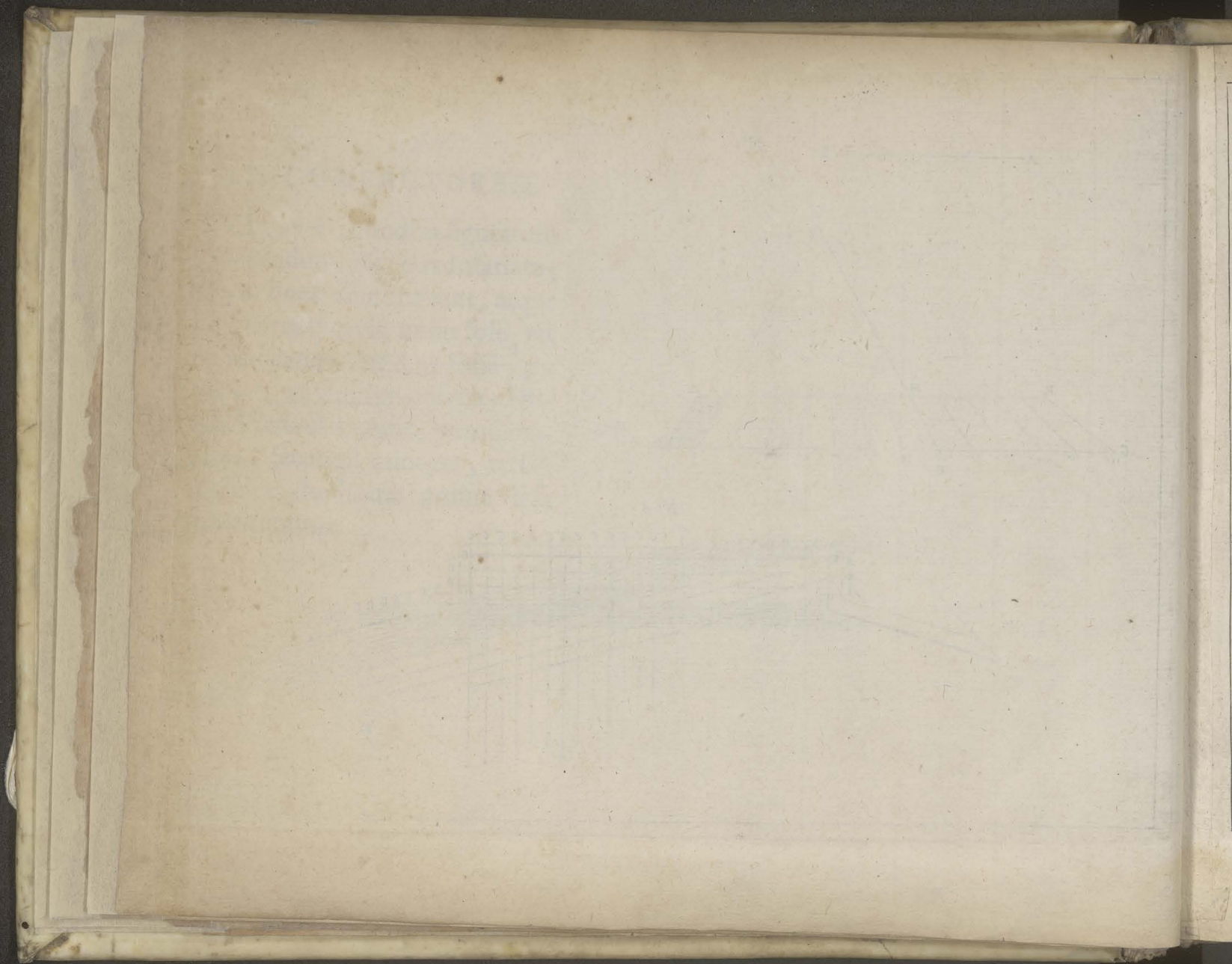
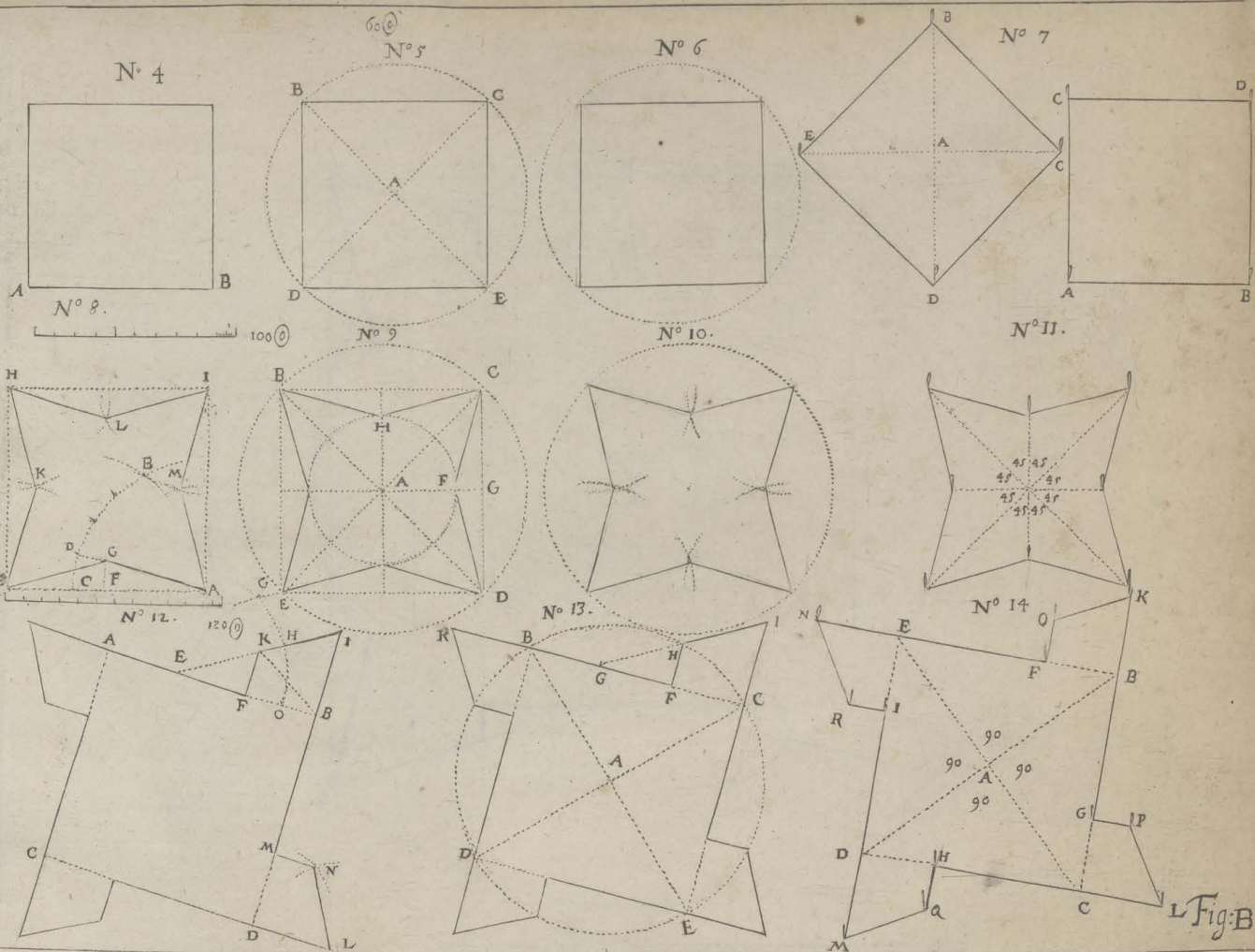
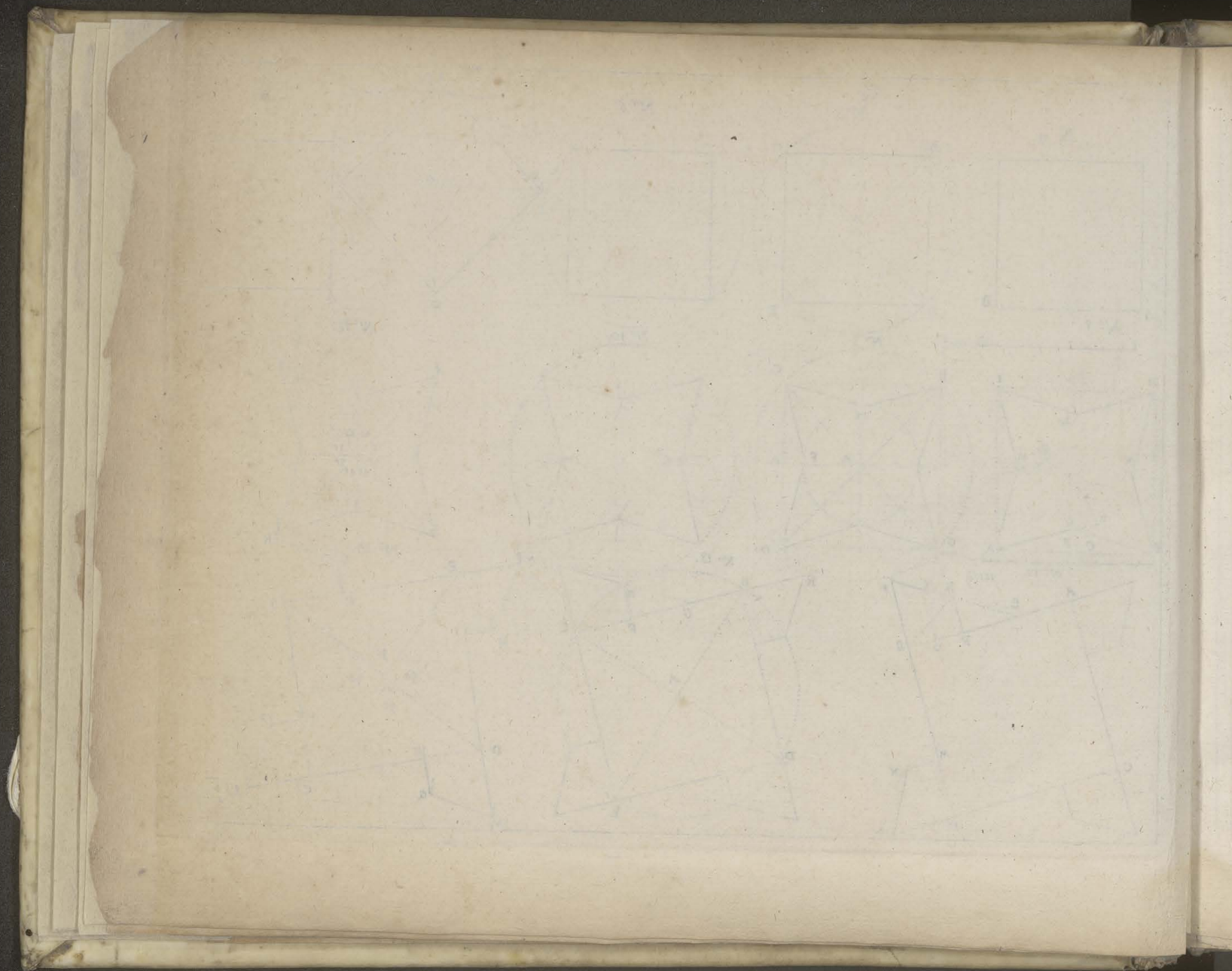

Fig: A





L Fig: B



N^o 15.

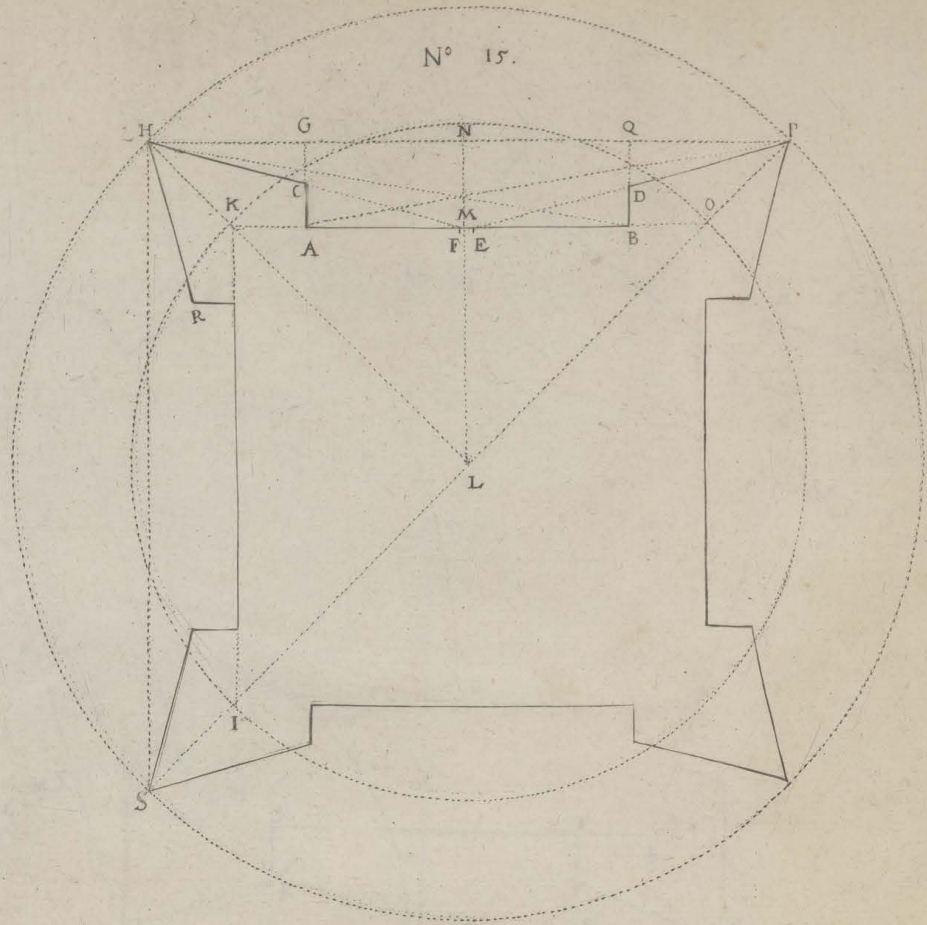

10000.

Fig: C

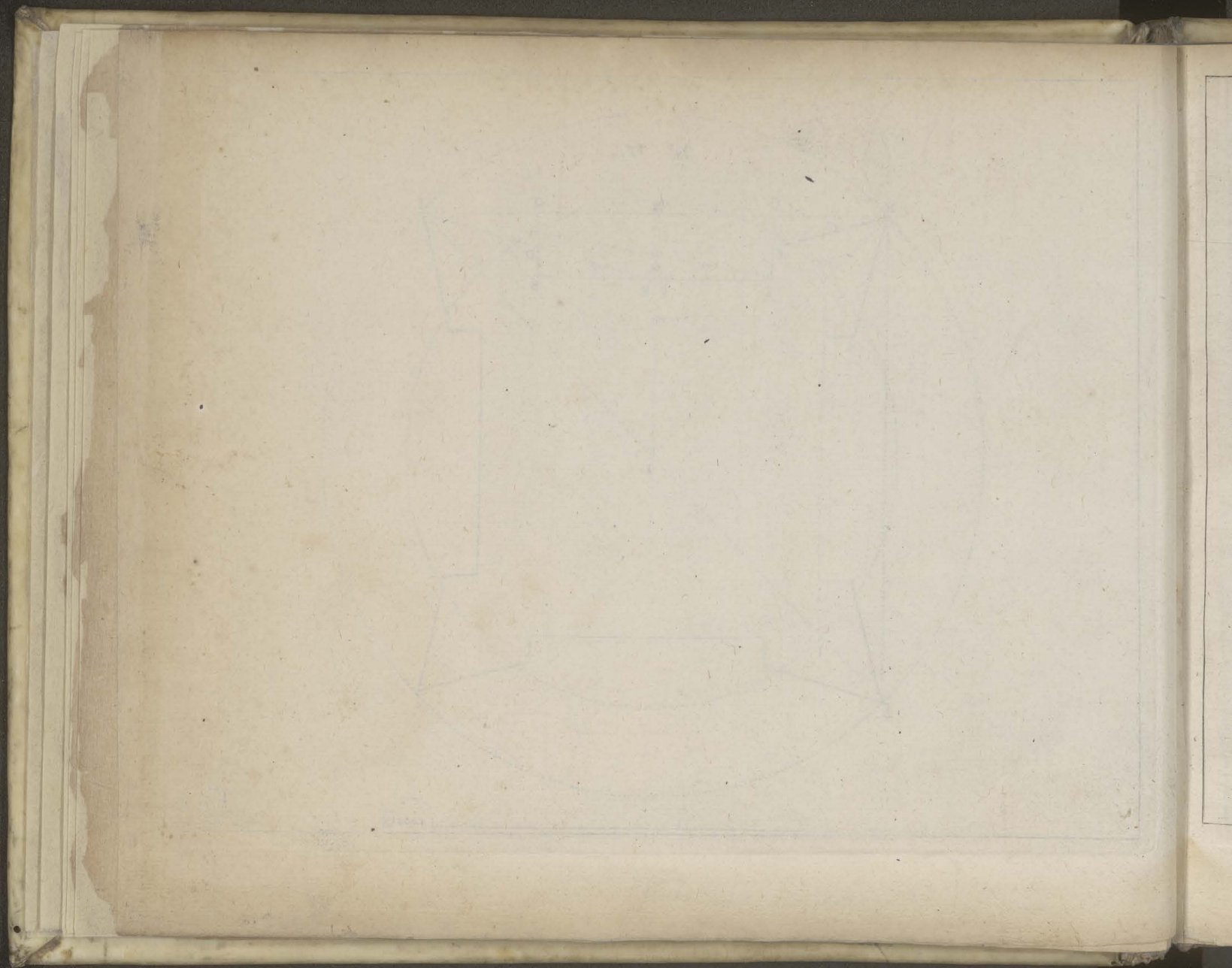

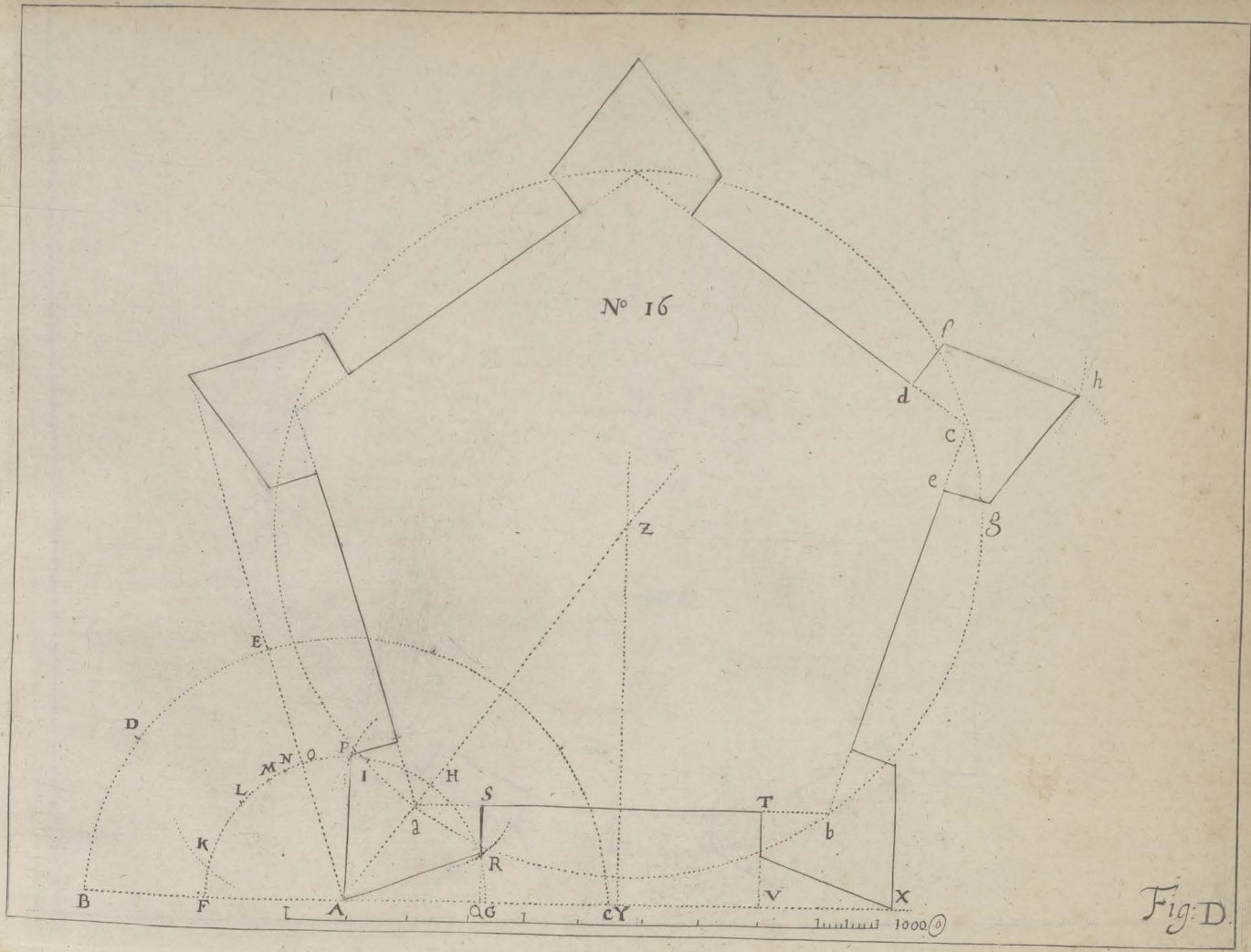
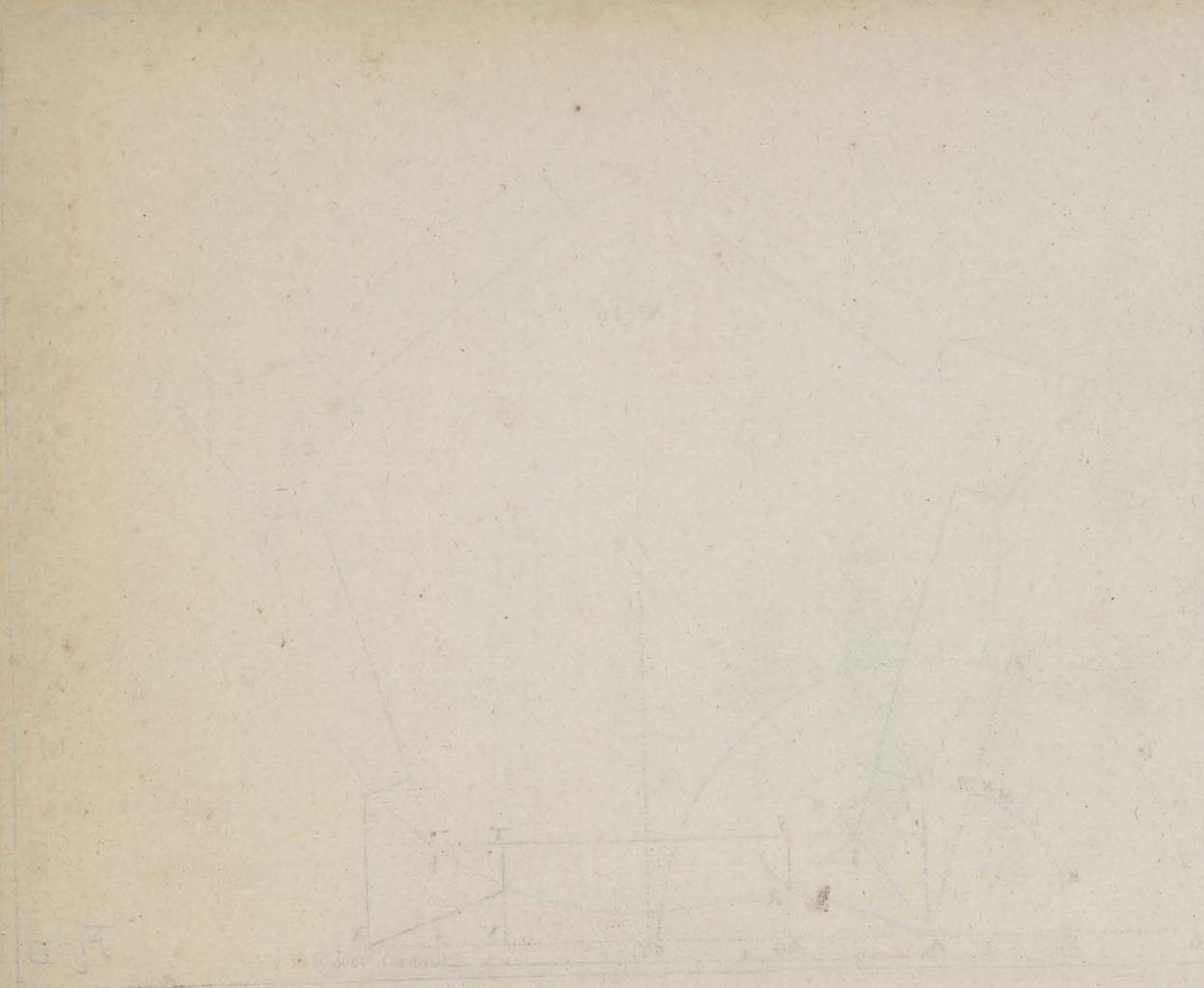

Fig.D



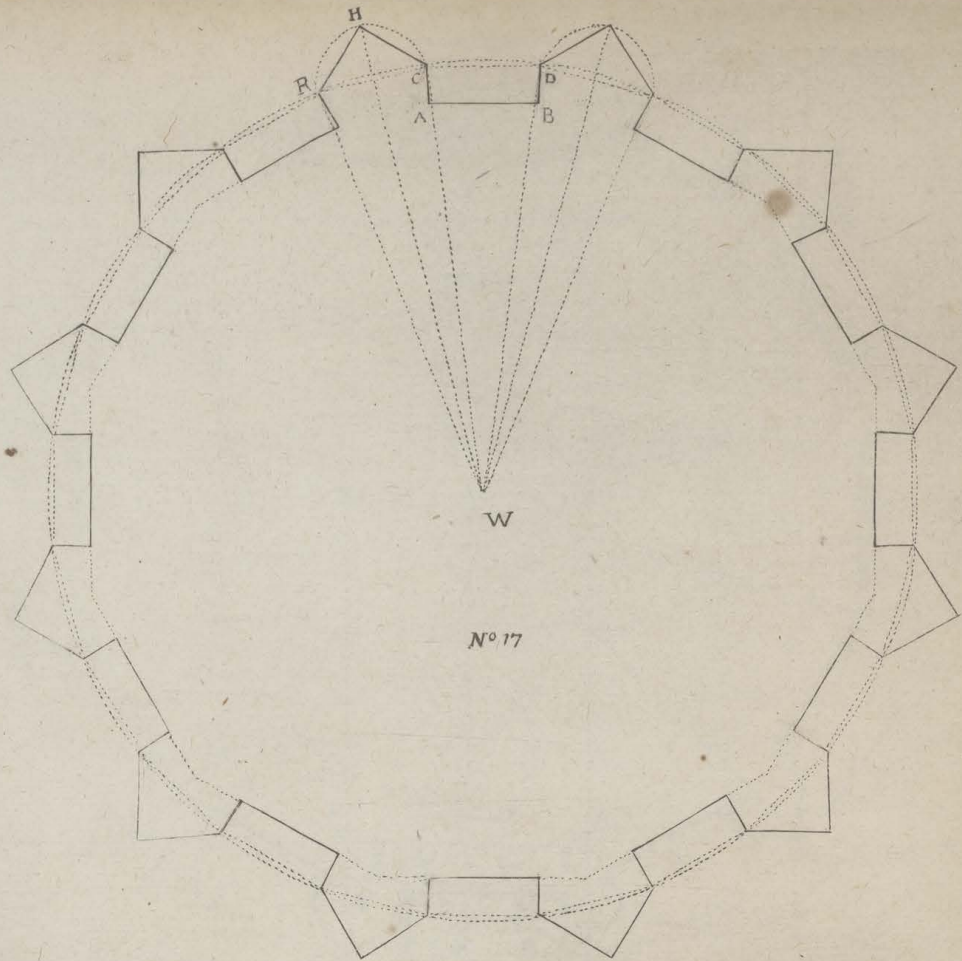
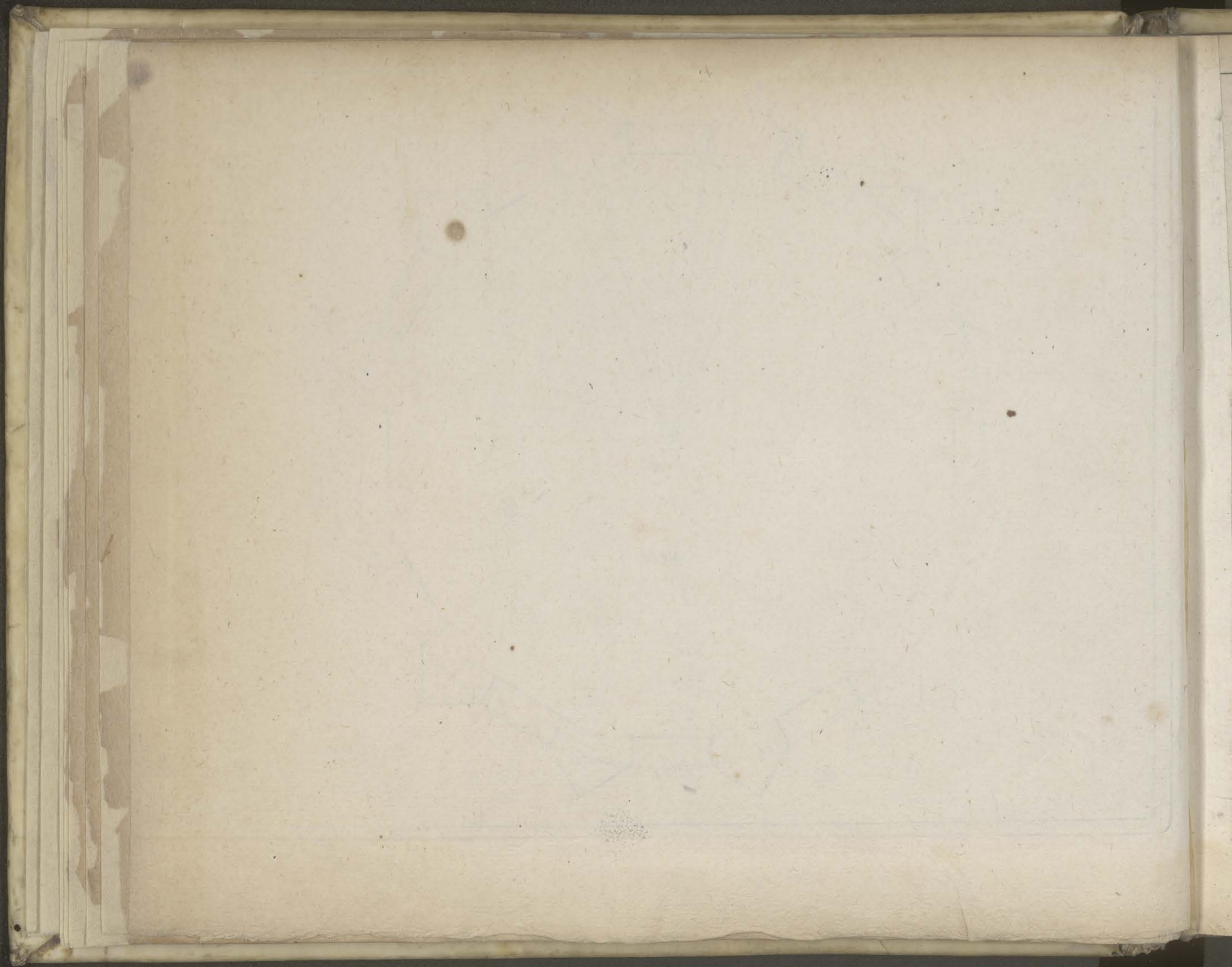

Fig E



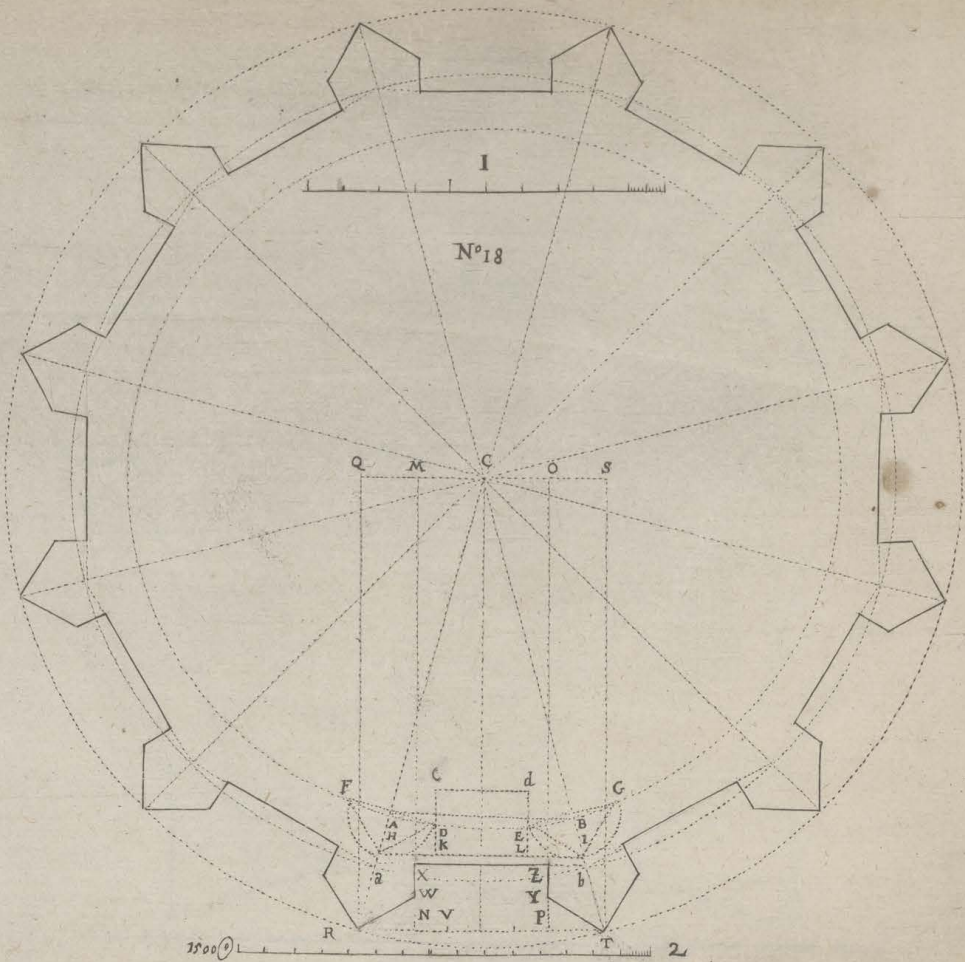

Fig F



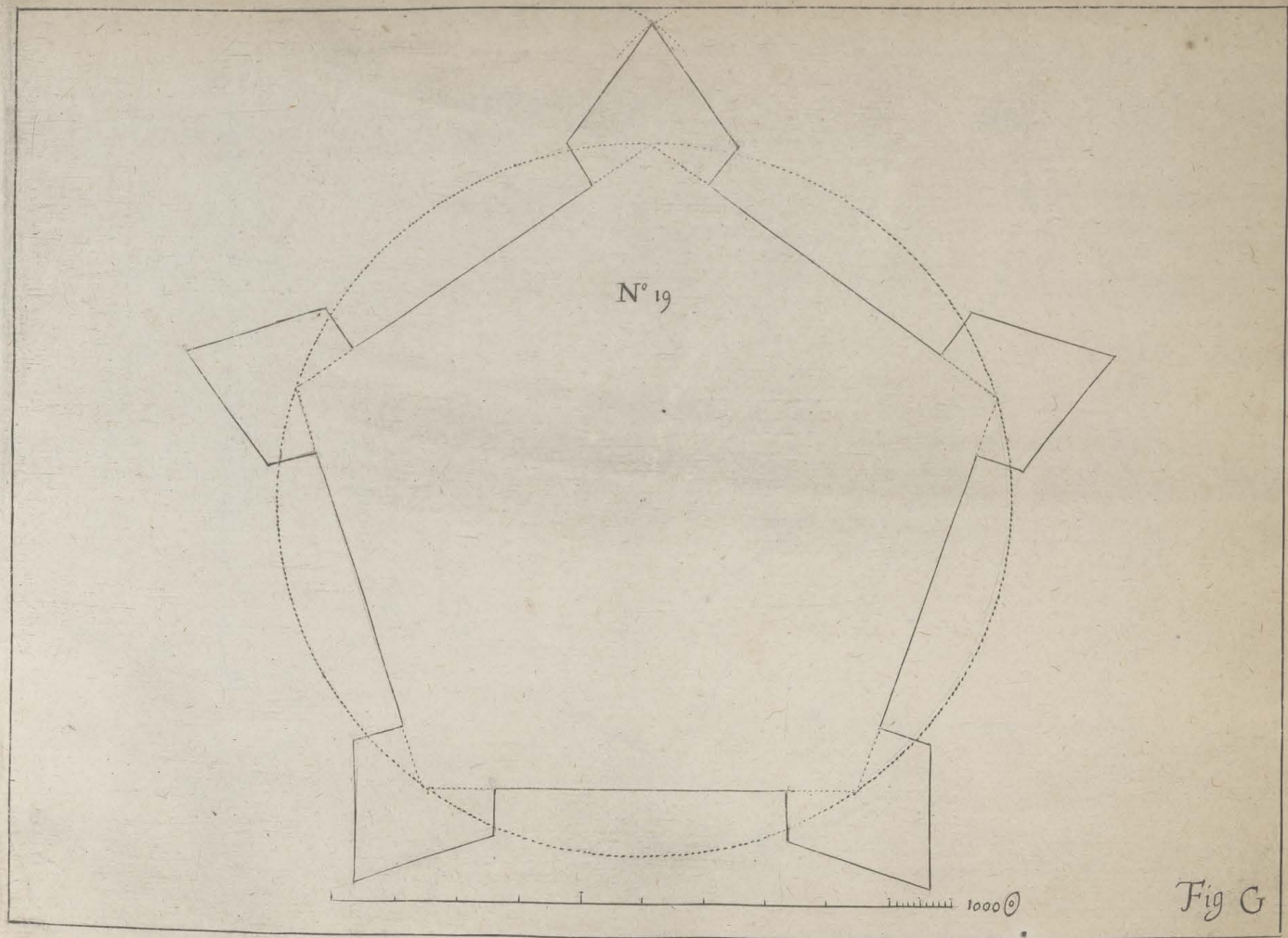
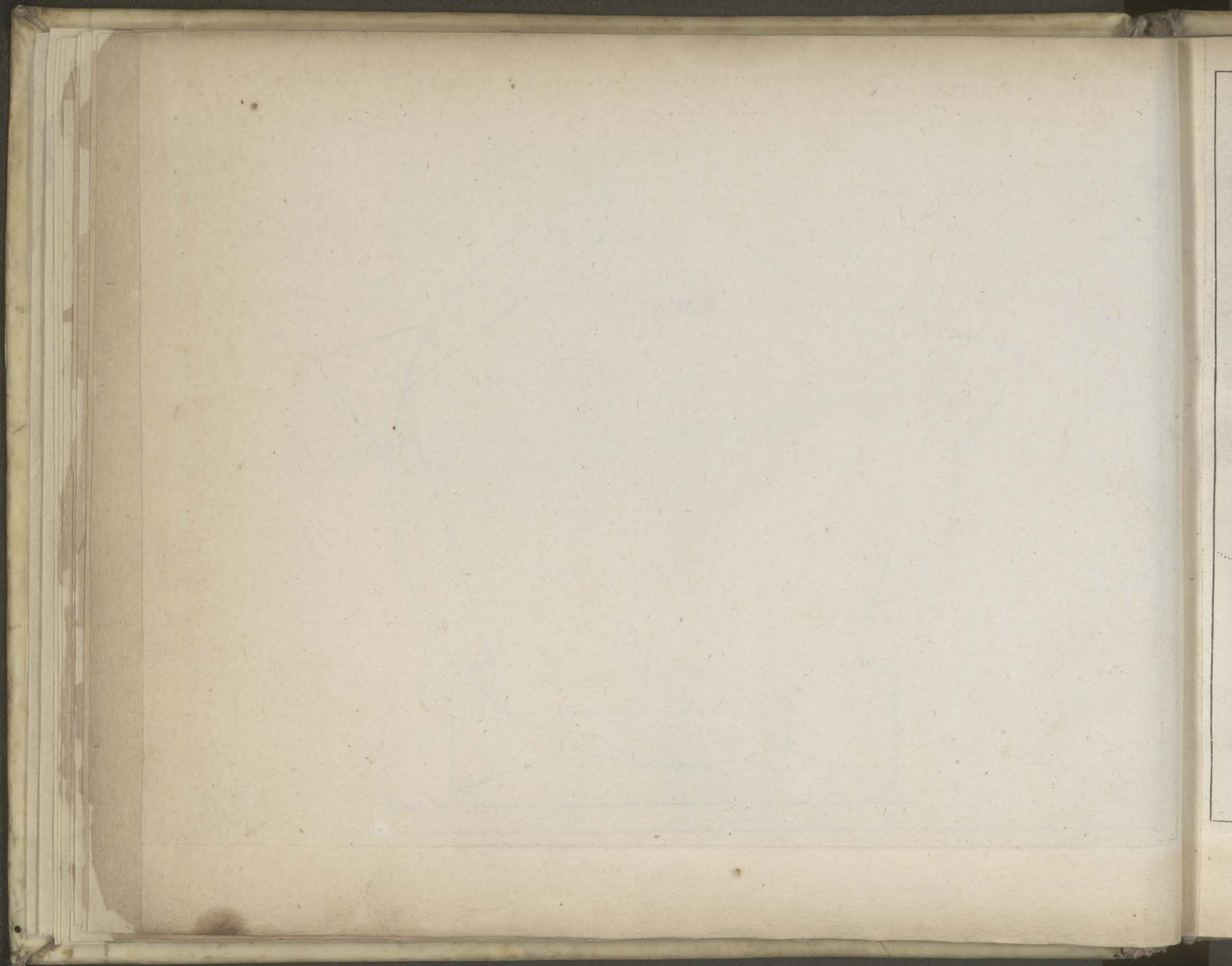

Fig G



N^o 20.

L N^o 21.

N^o 22.

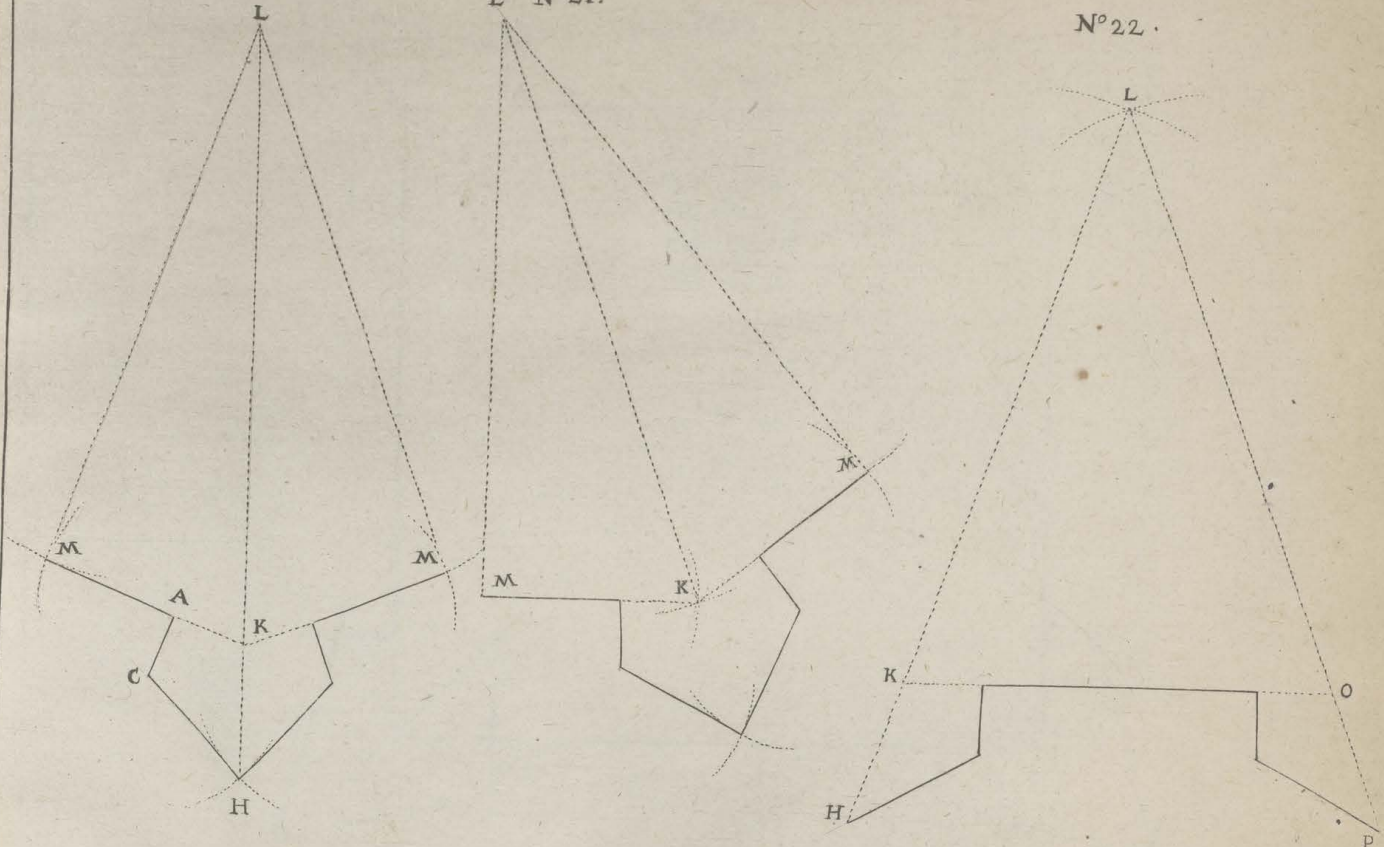
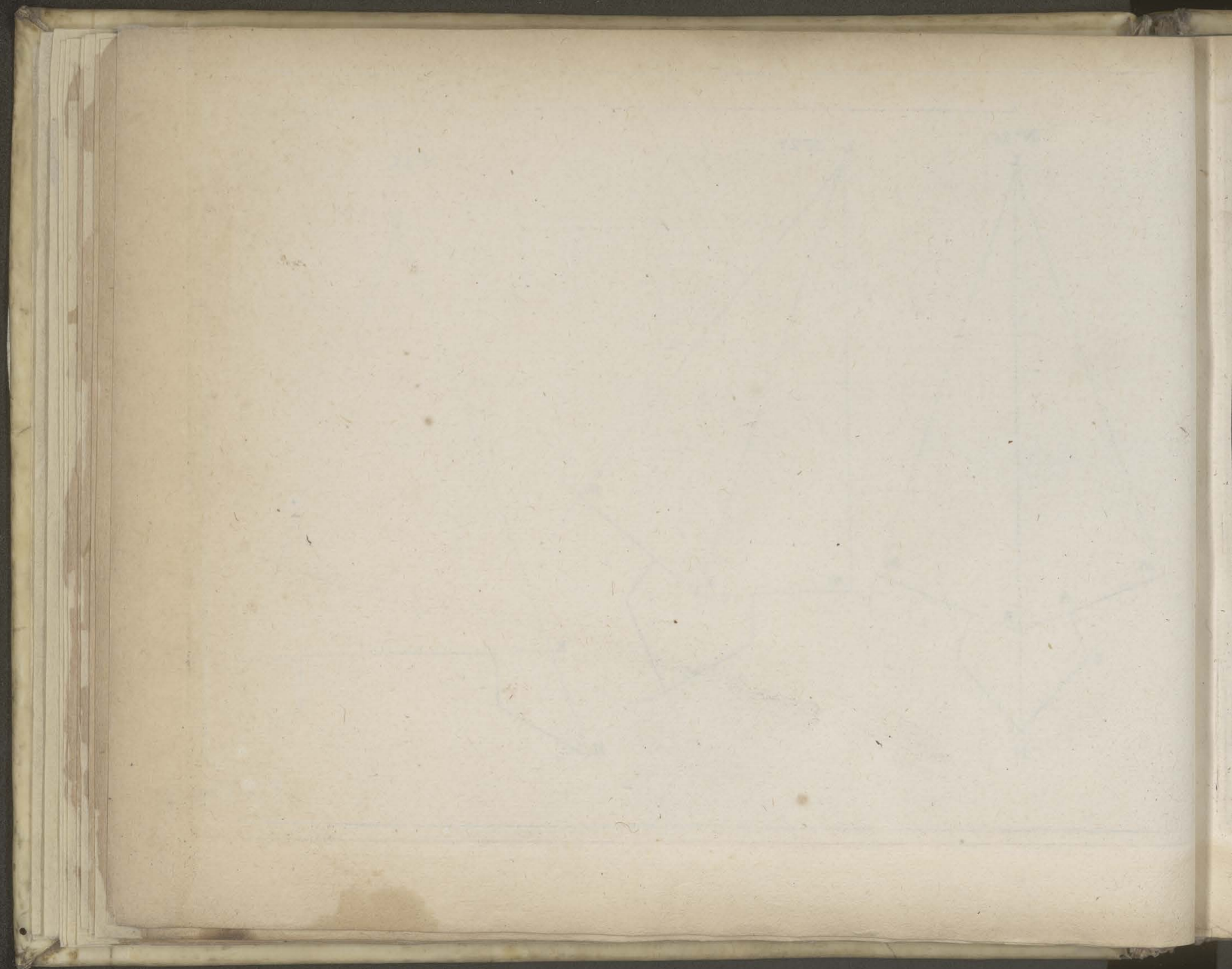
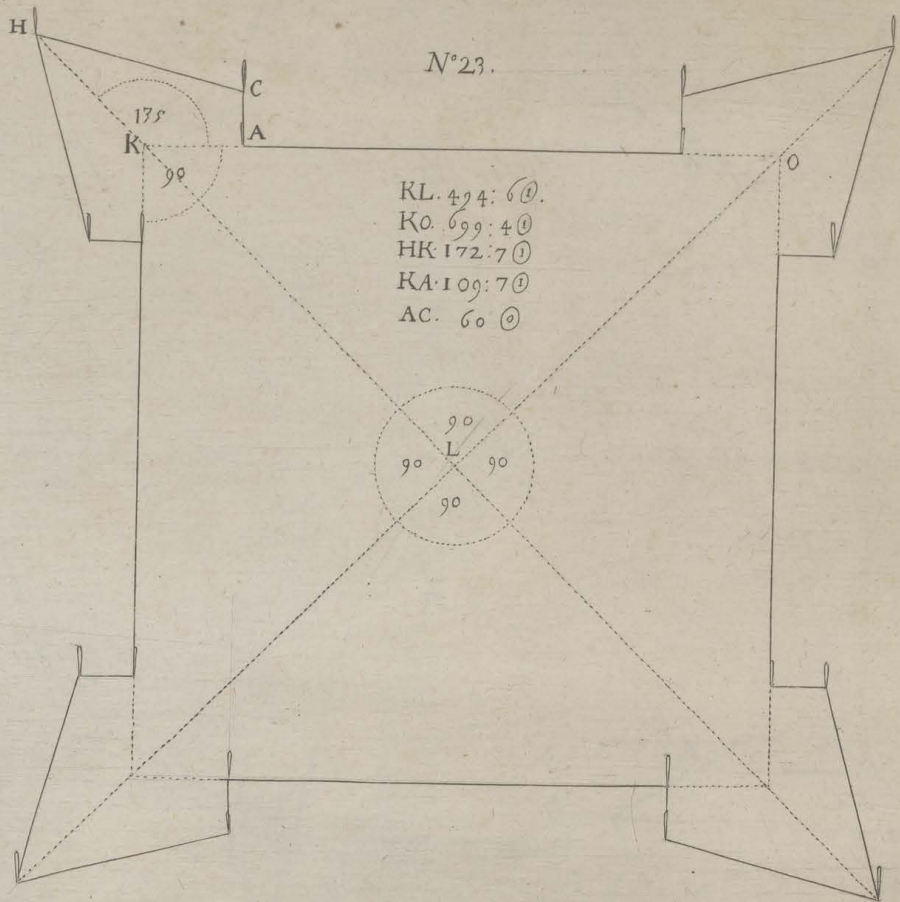

Fig H



10000

N°23.



RL. 424: 60
KO. 699: 40
HK. 172: 70
KA. 109: 70
AC. 60 0

Fig: 1.

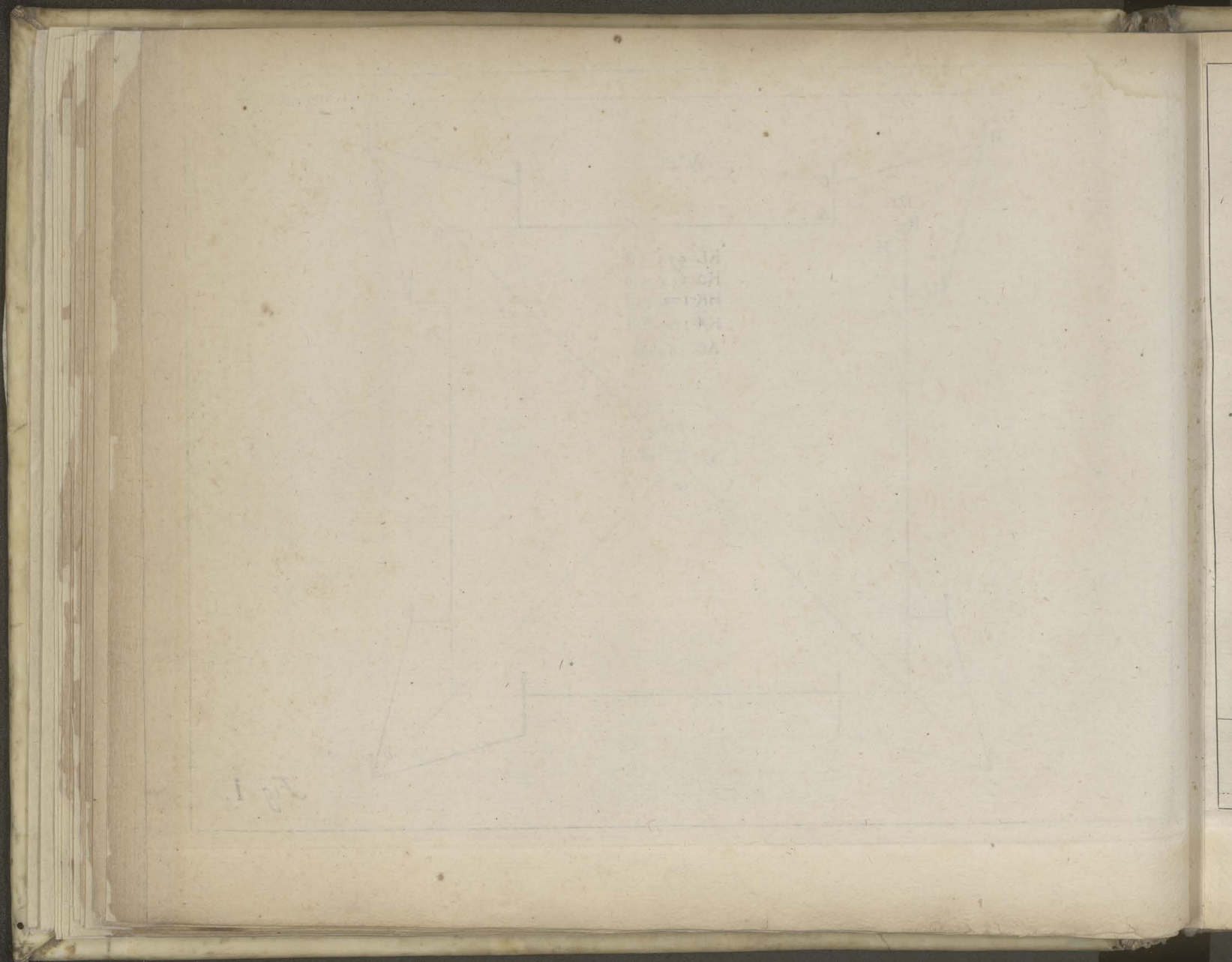

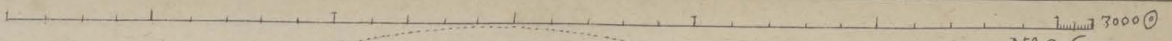
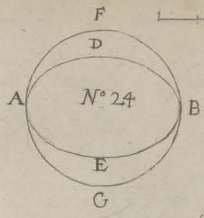

N° 26

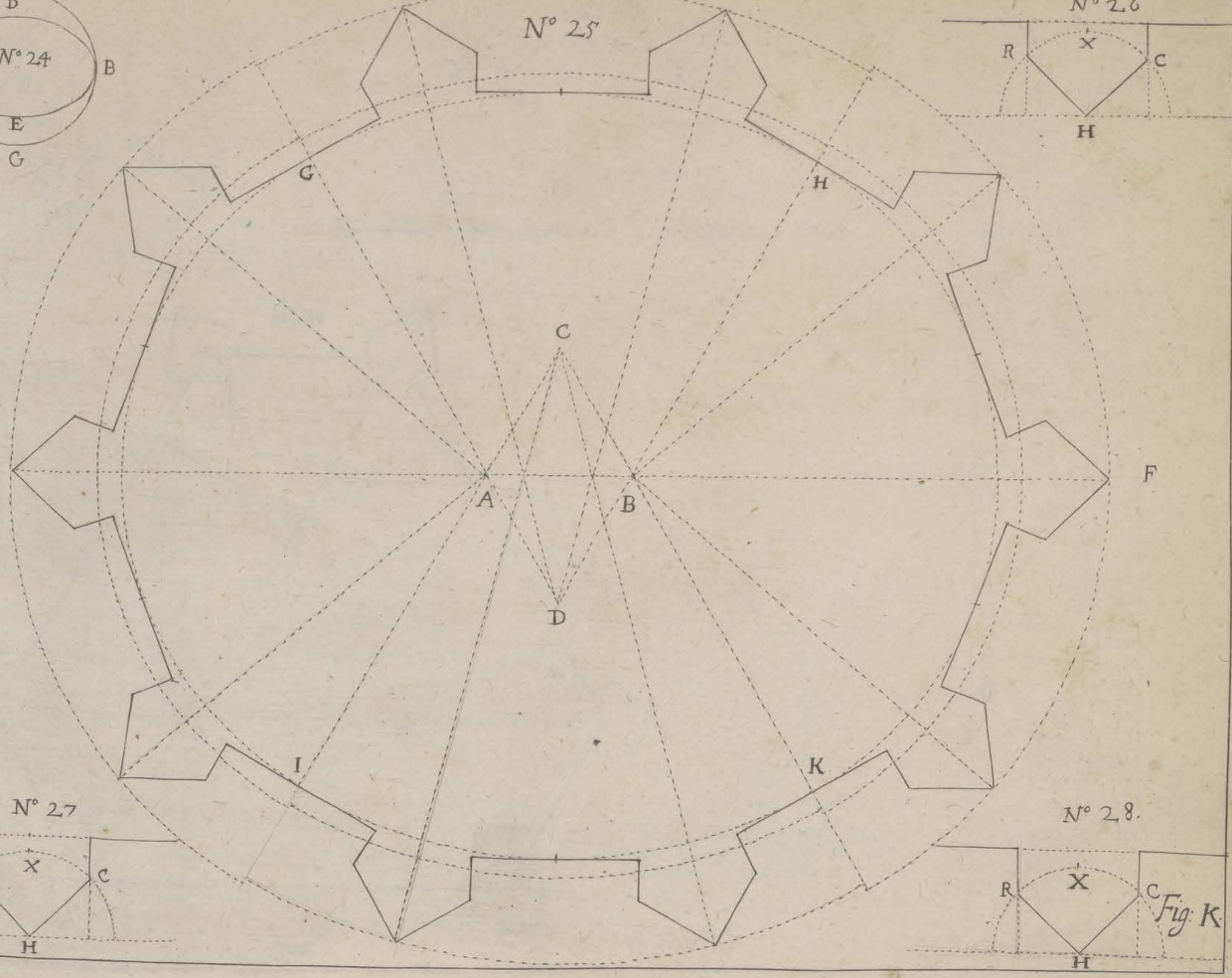
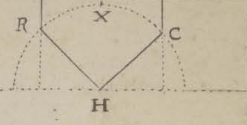

N° 27

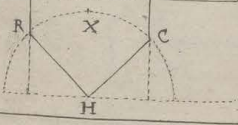

N° 28

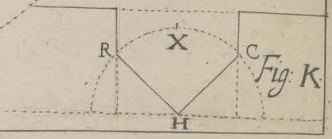

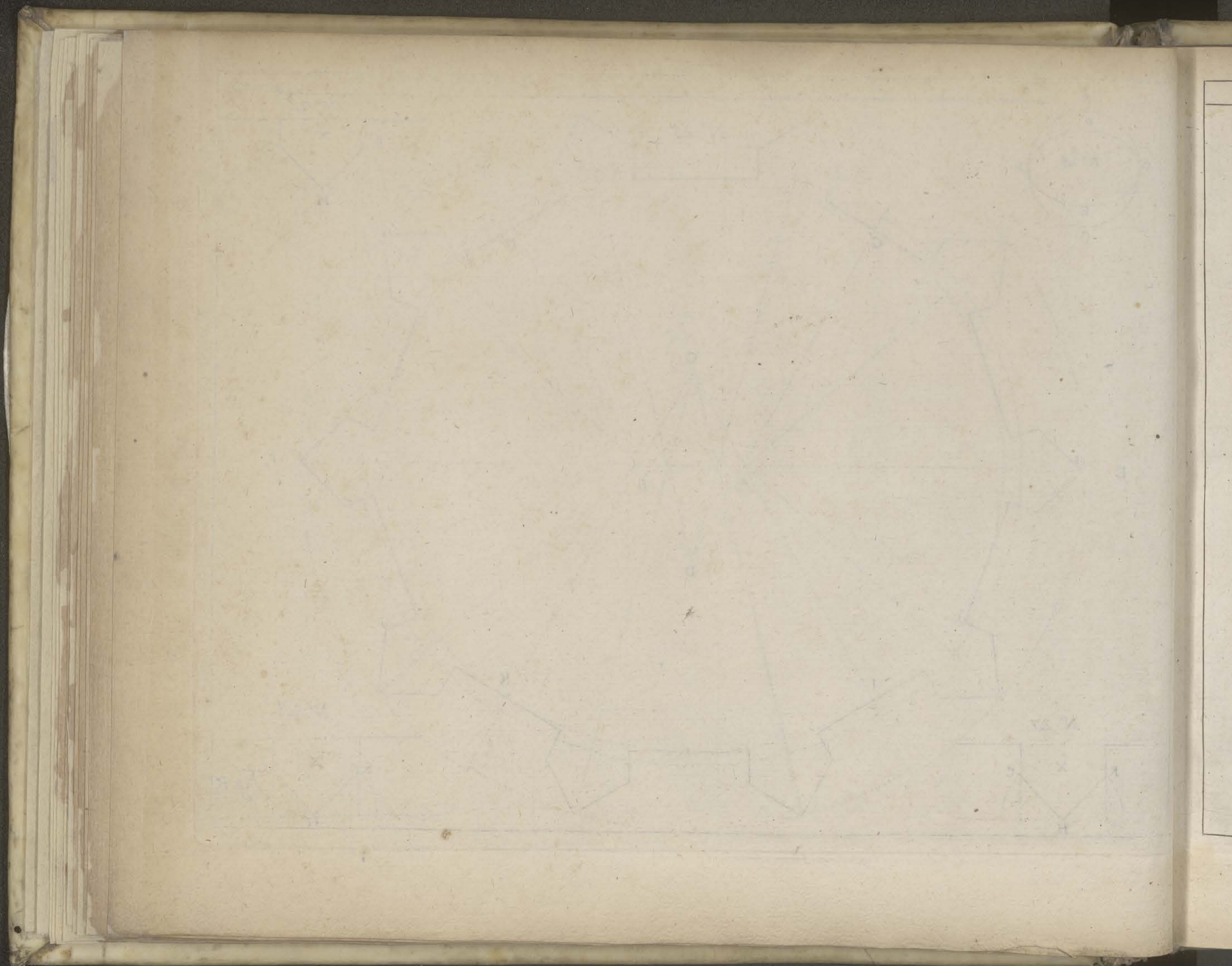

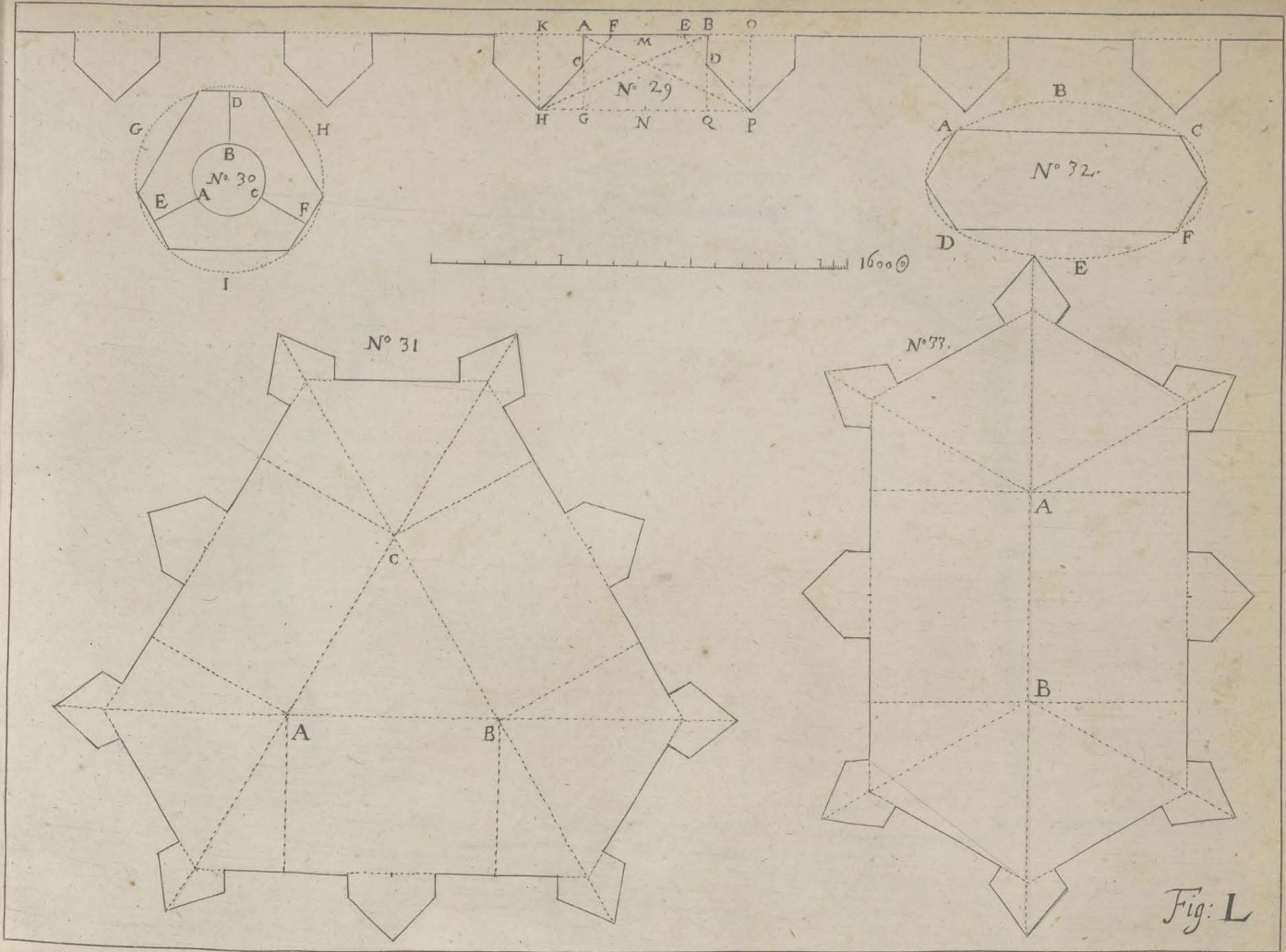
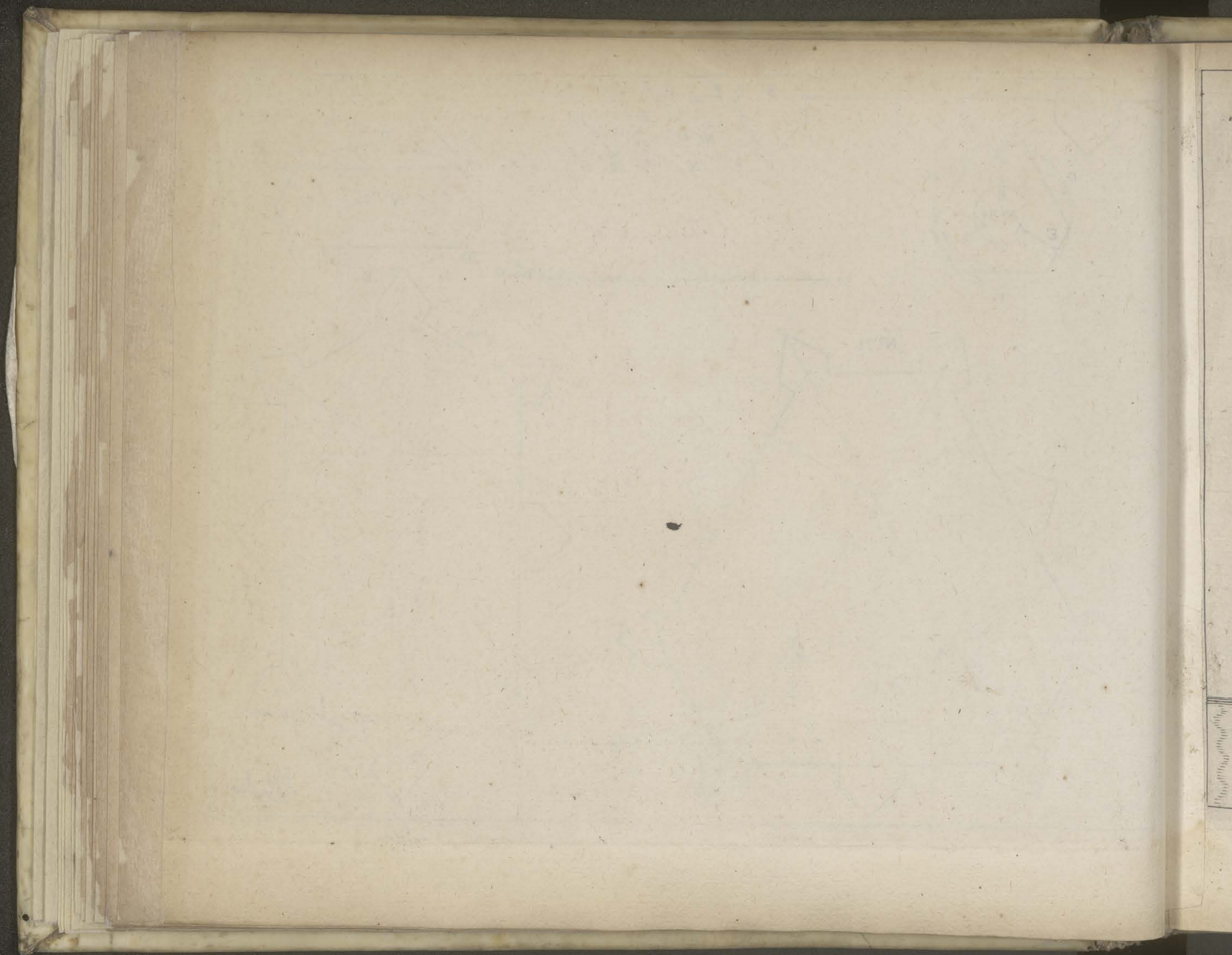
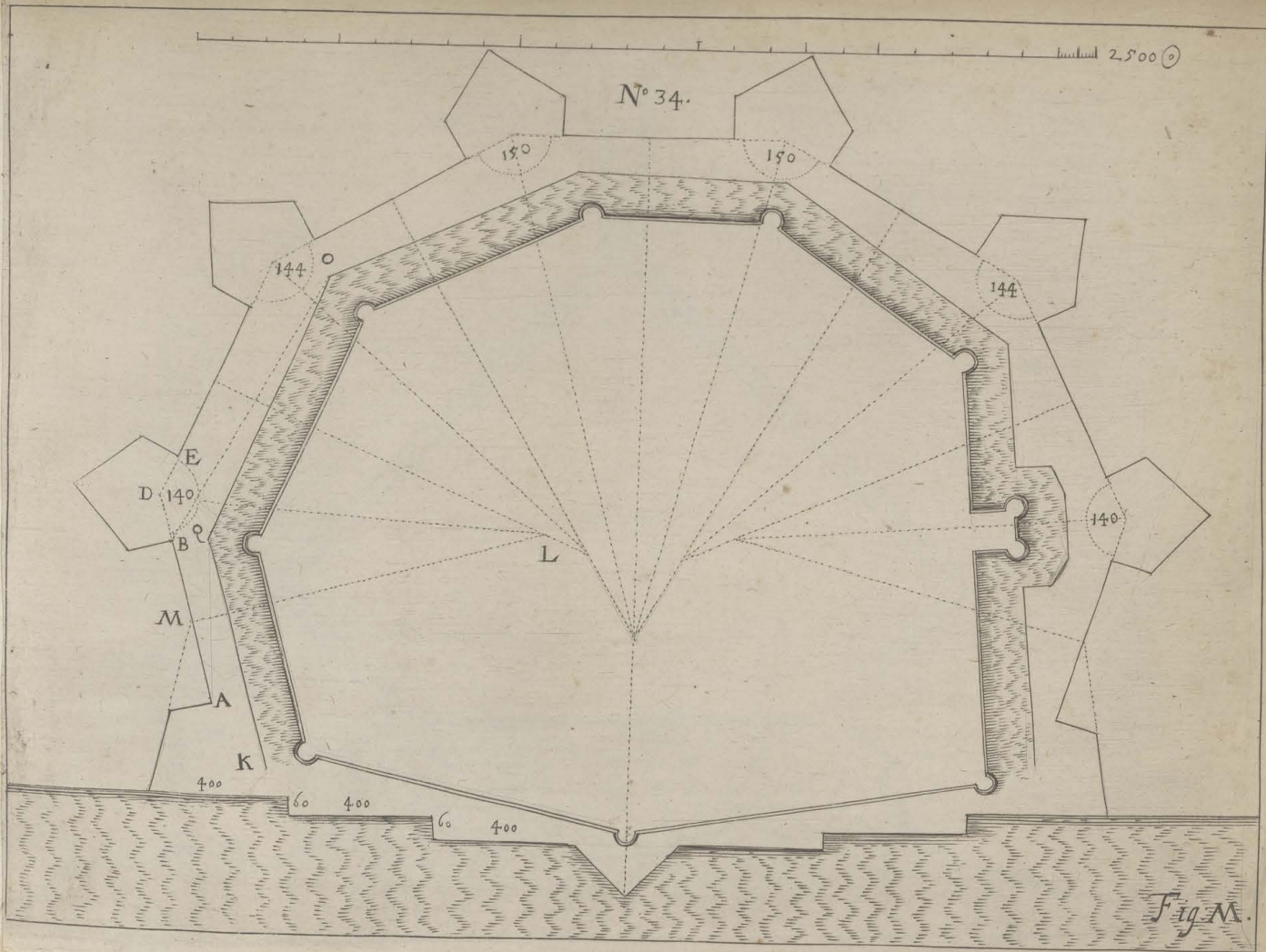
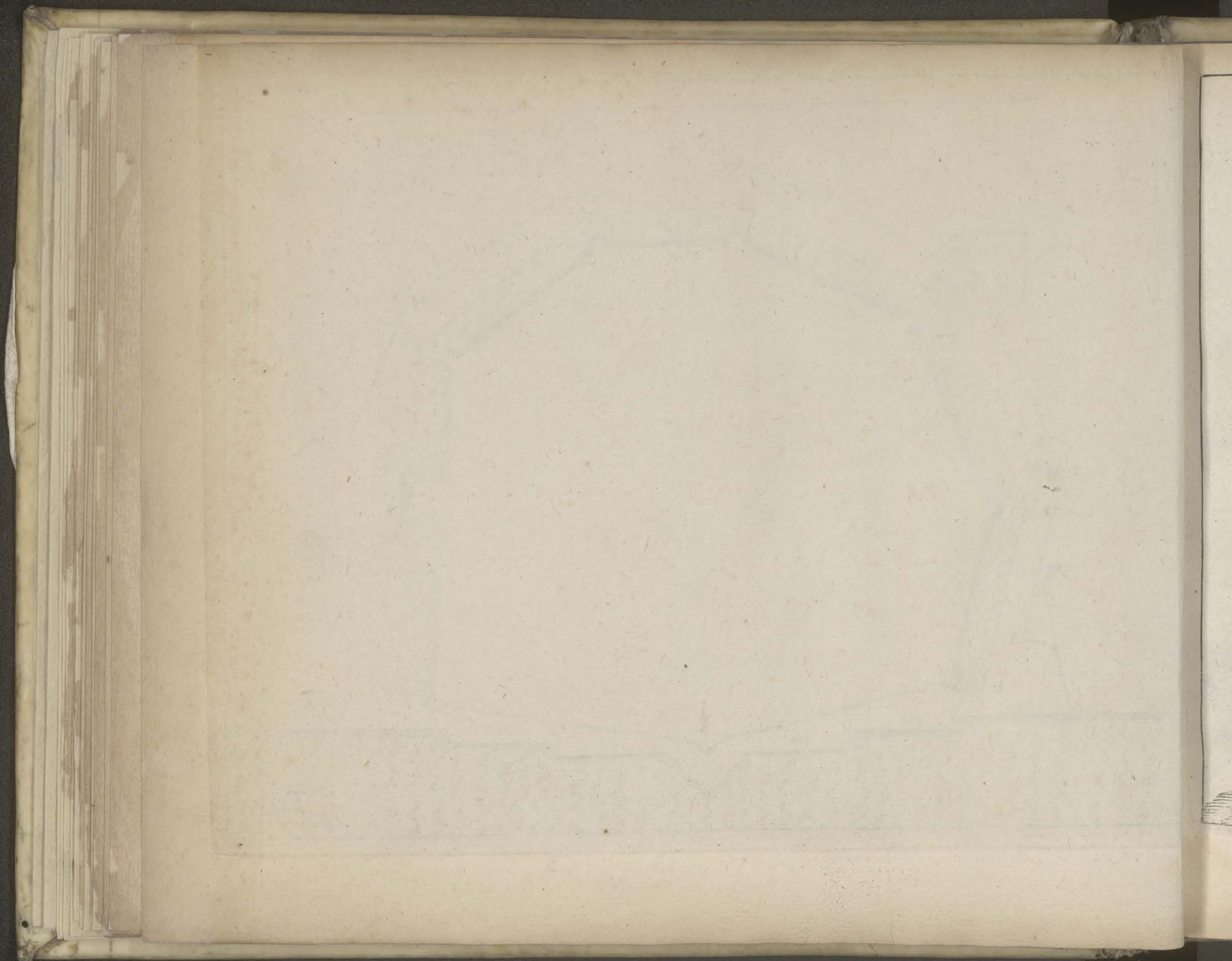

Fig: L







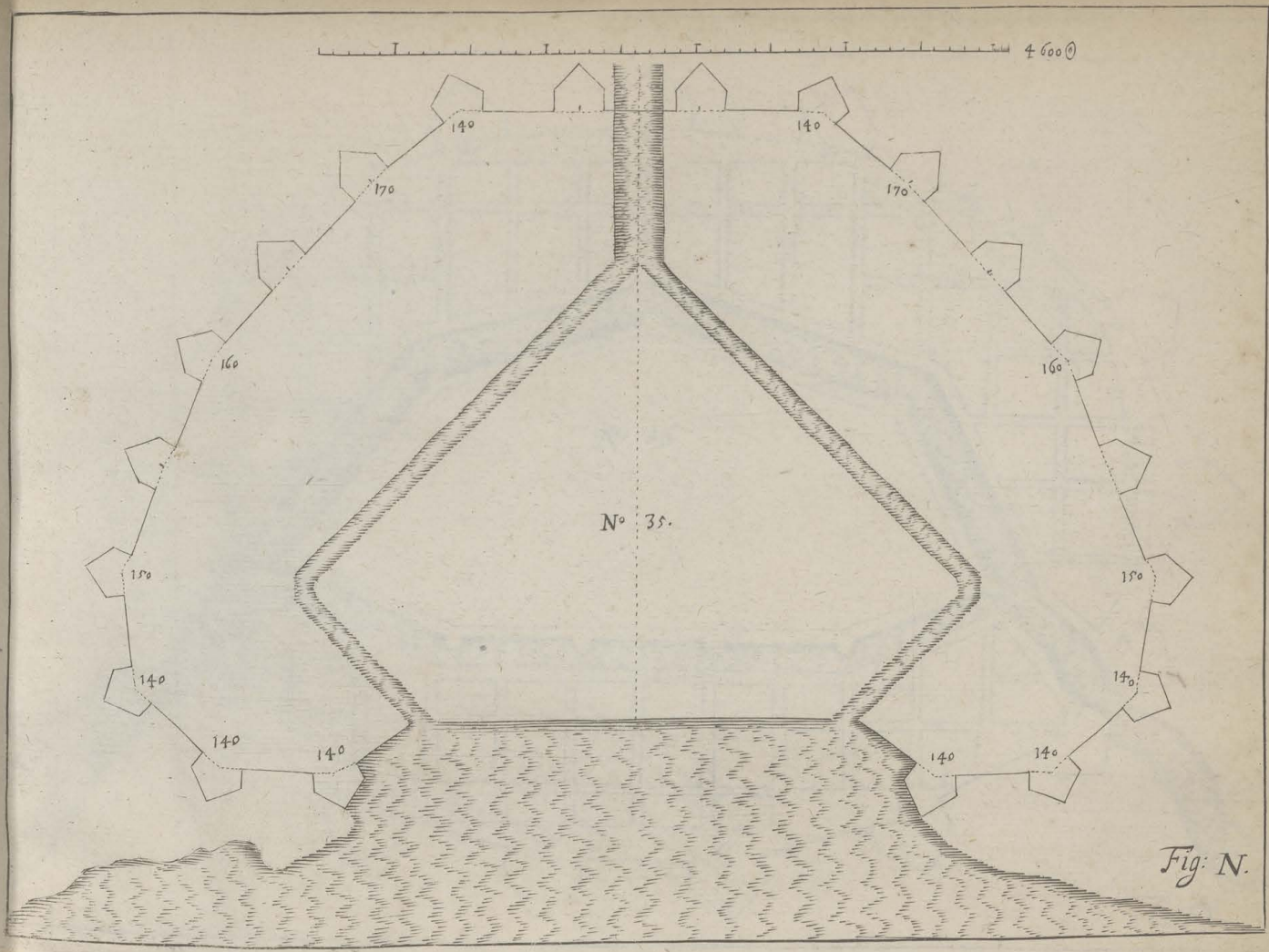

Fig: N.

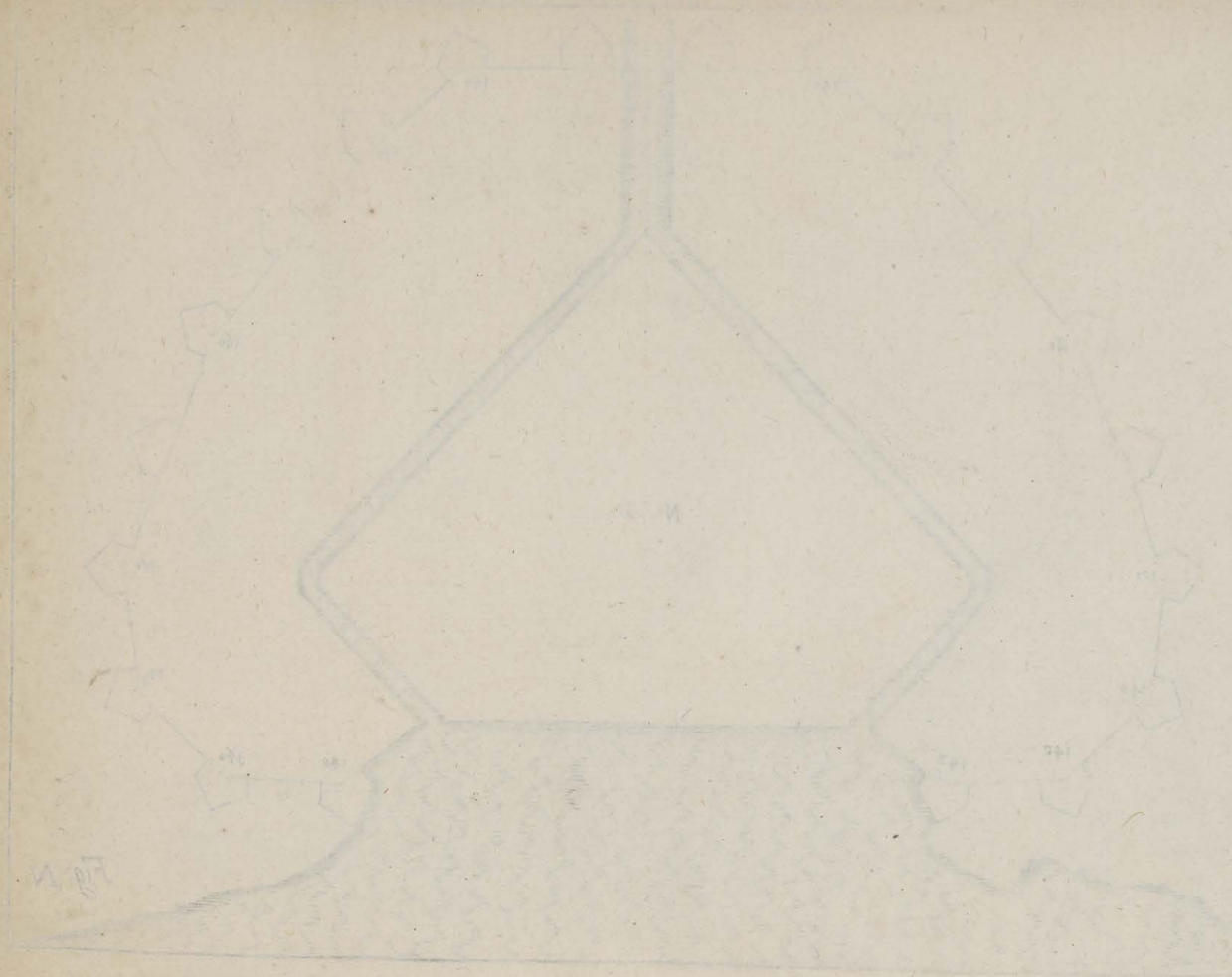
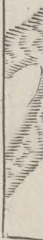

Fig. 1



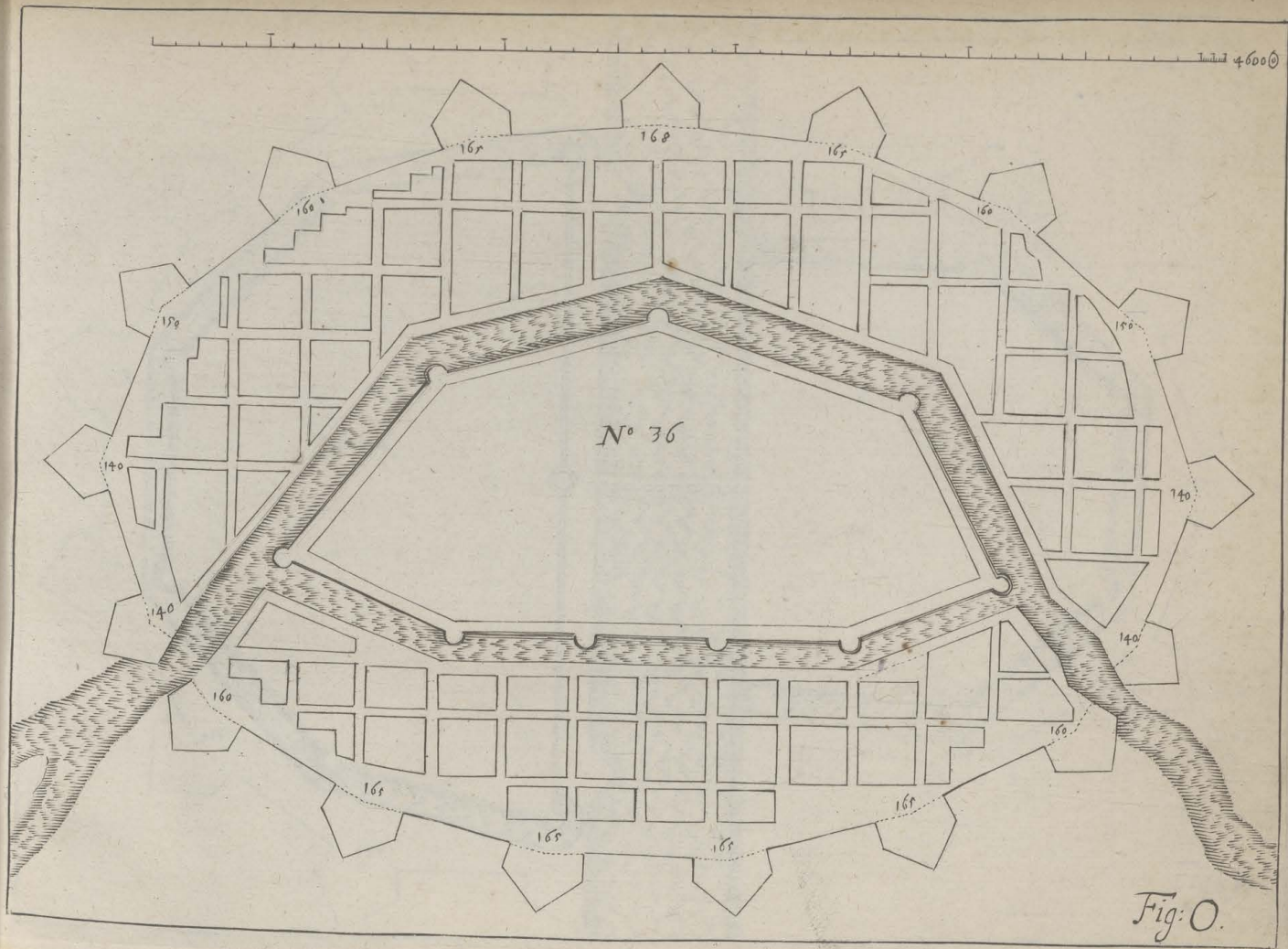
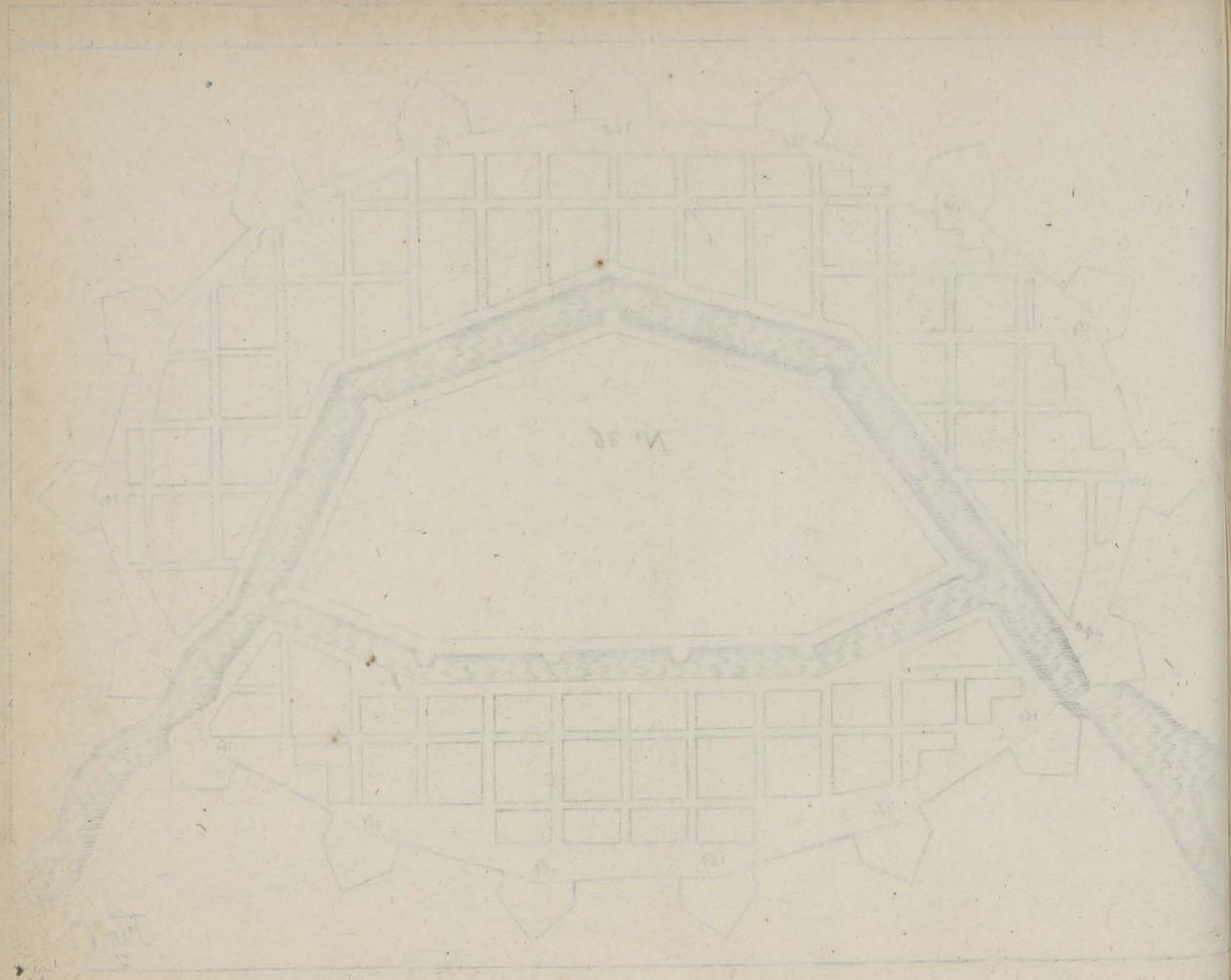
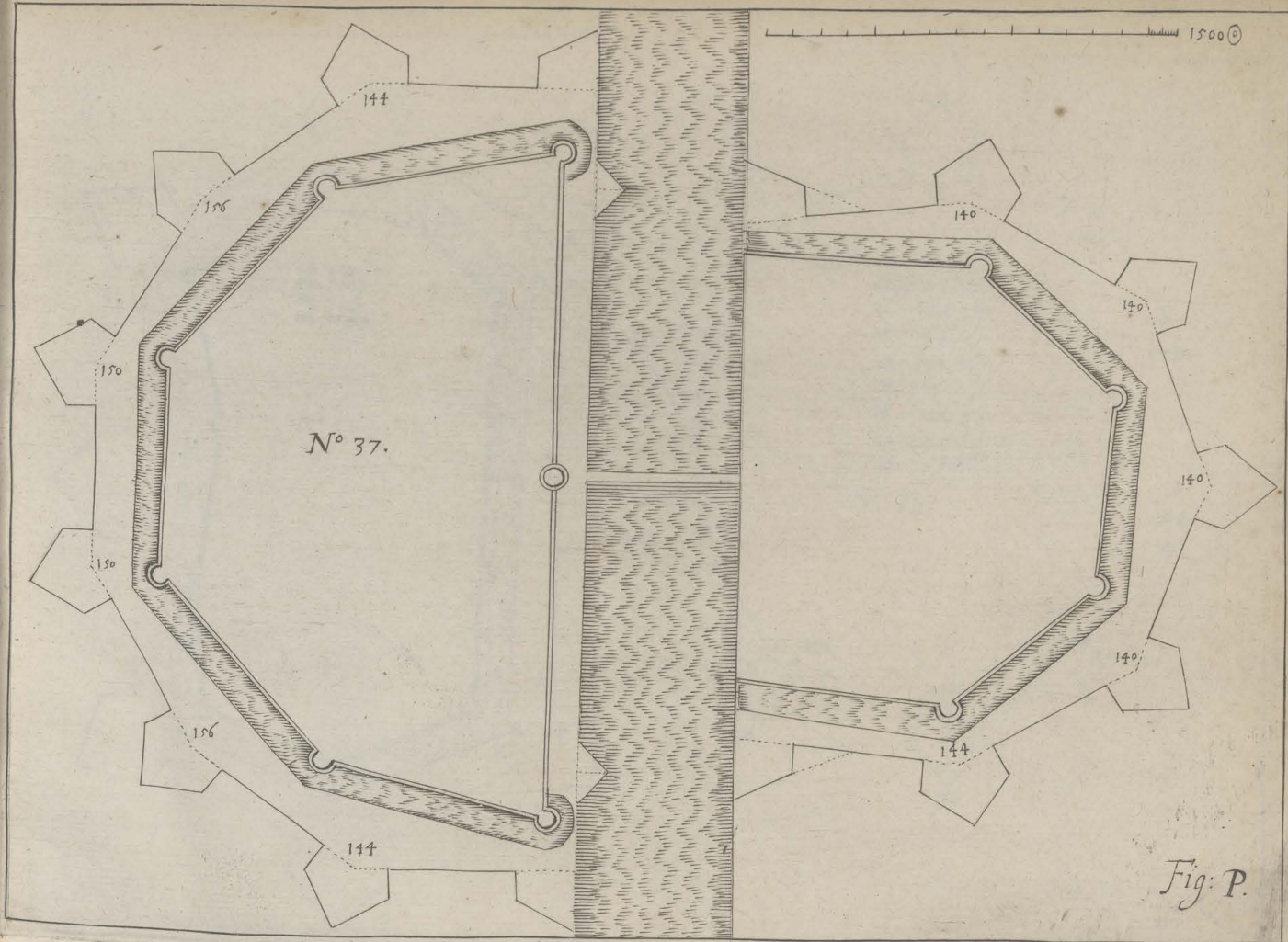
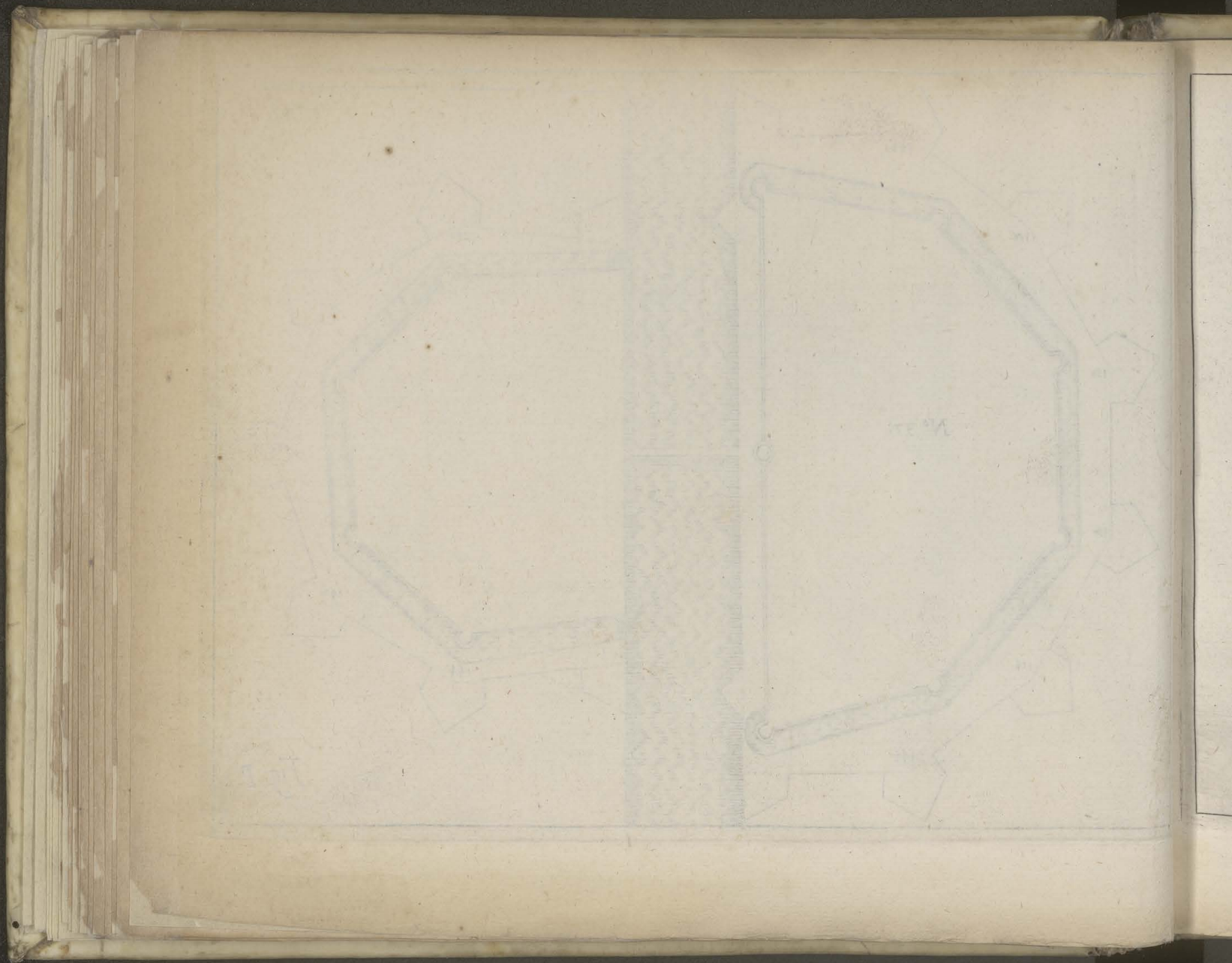

Fig: O.







1100

1600

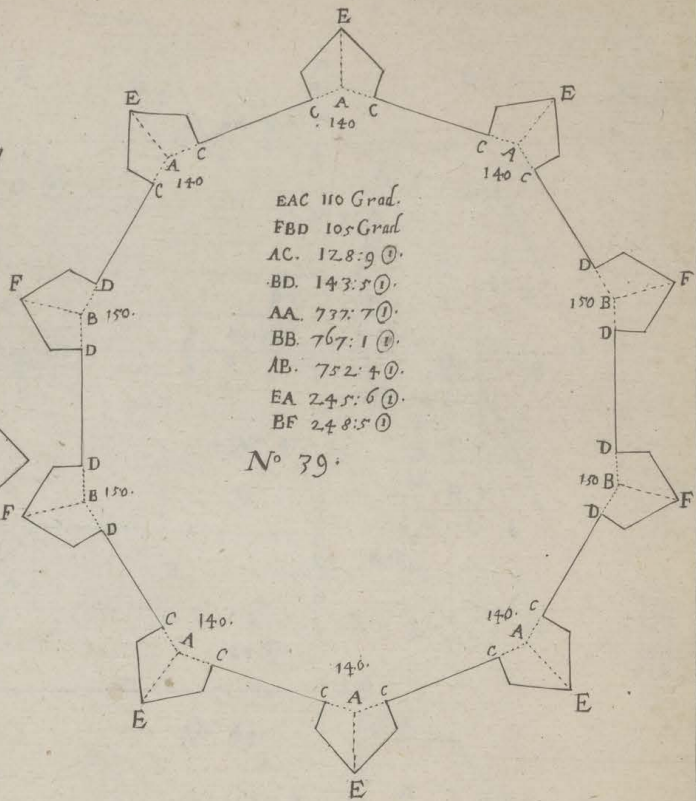
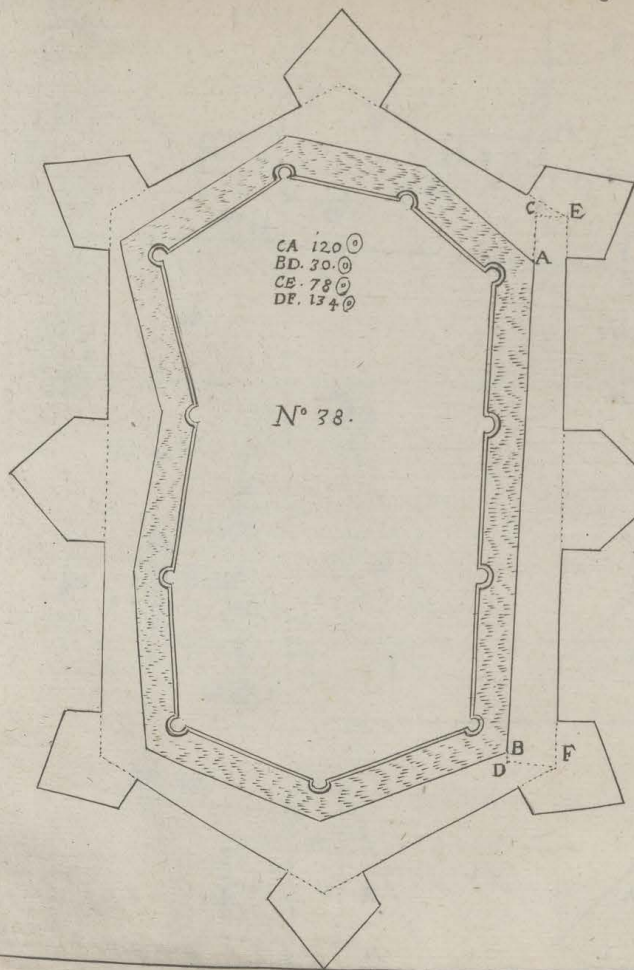
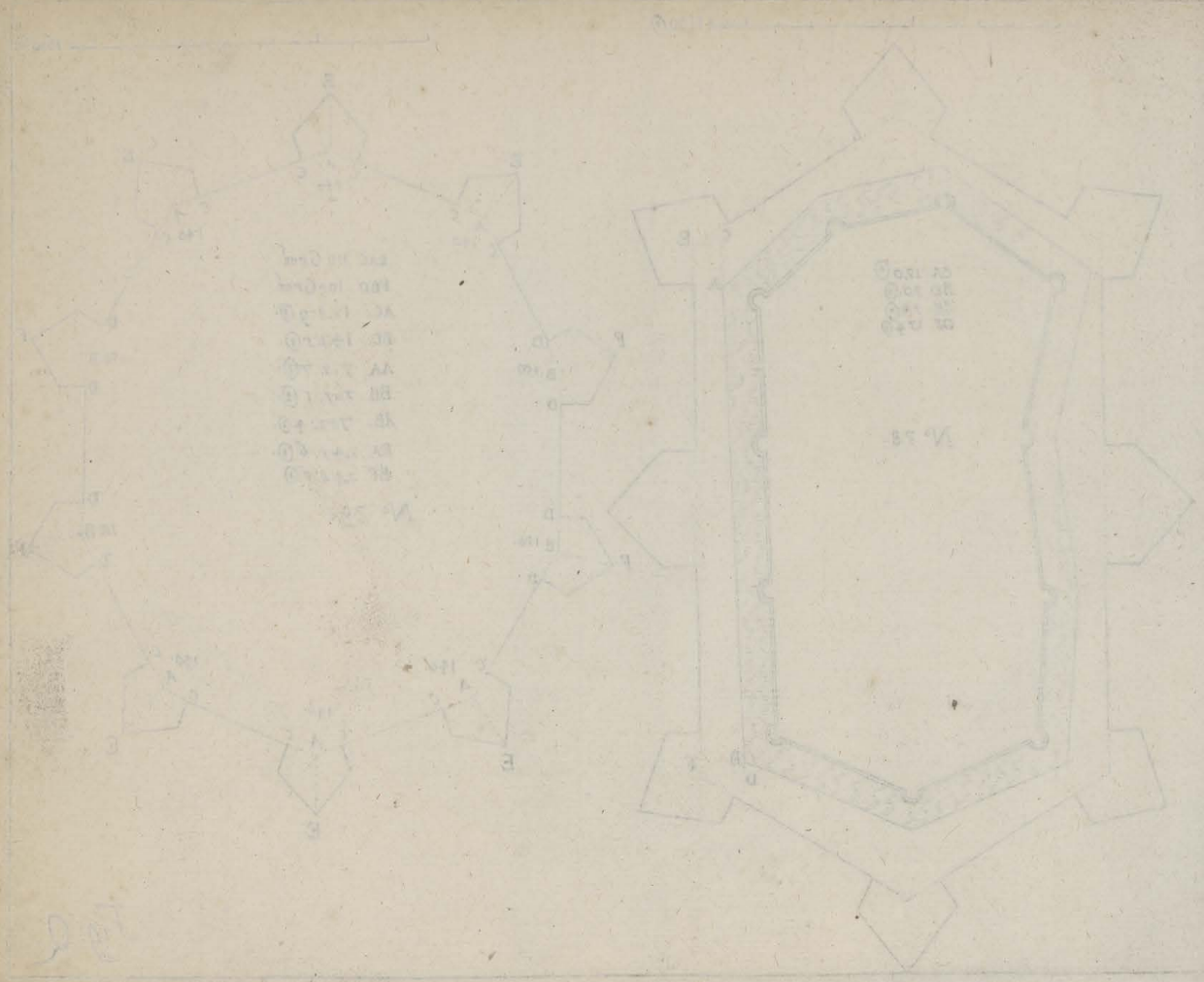

Fig: Q.



1
2
3
4

0
1
2
3
4

1
2
3
4

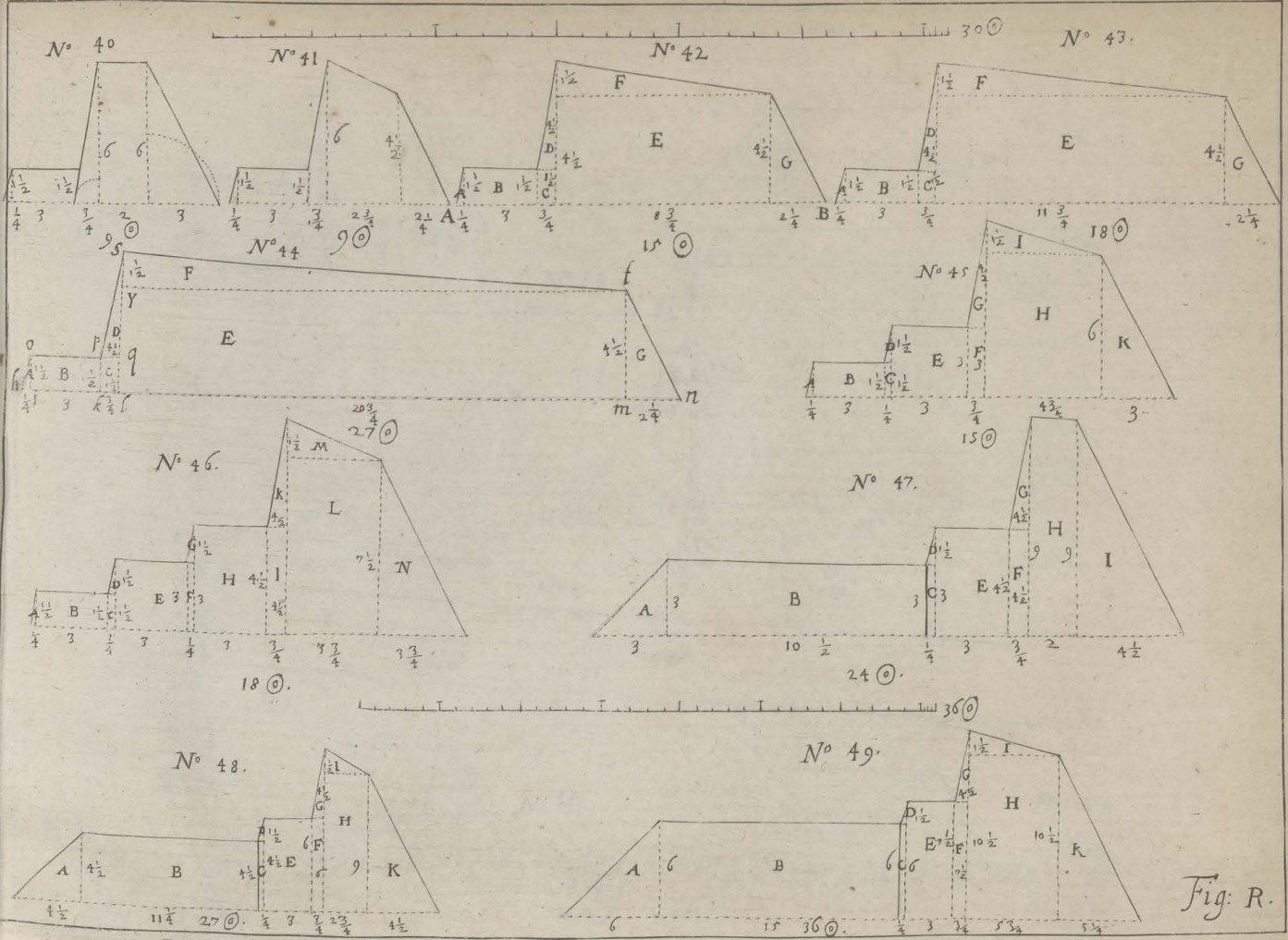
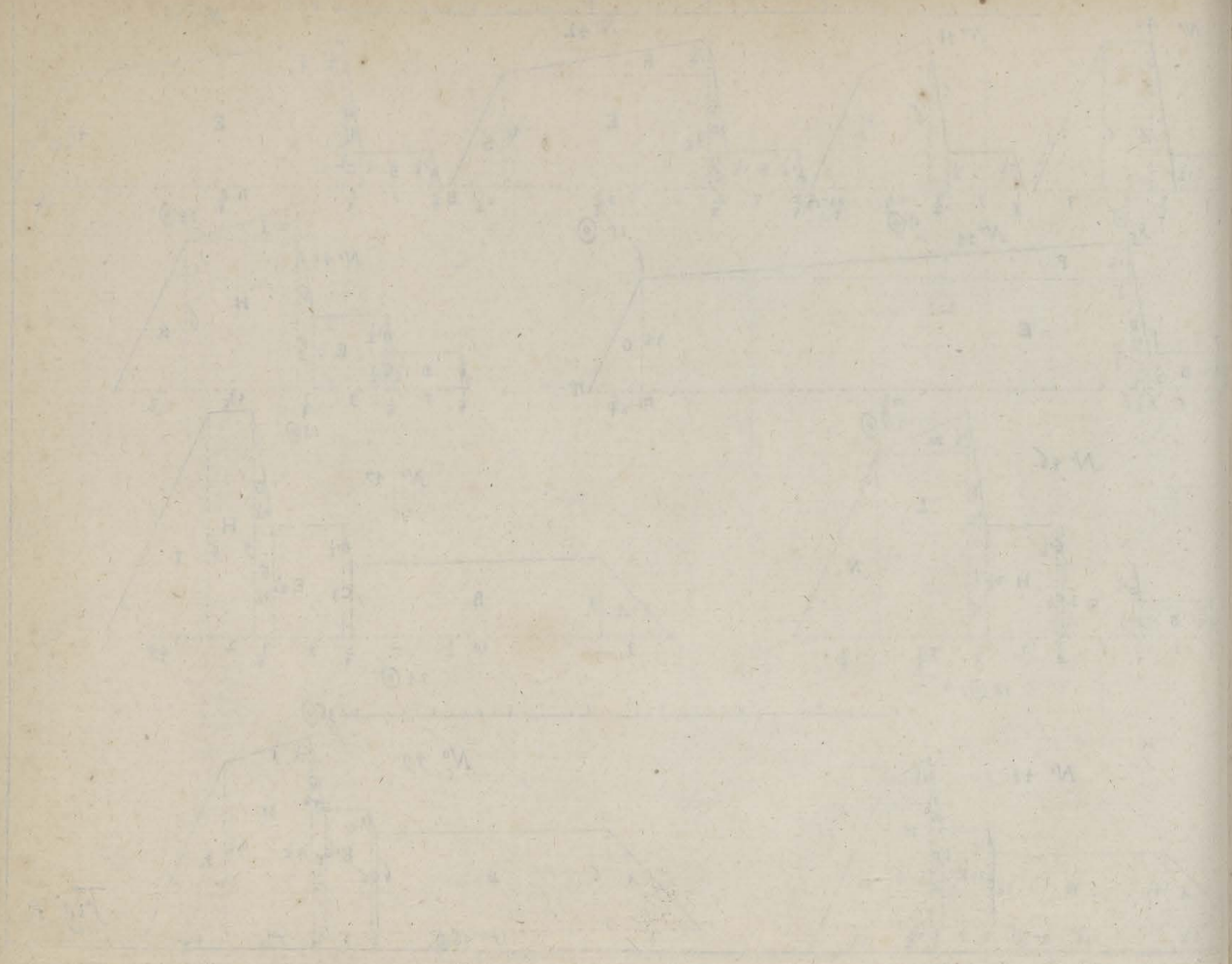

Fig. R.



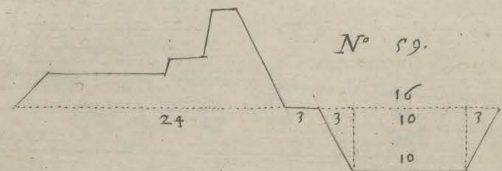
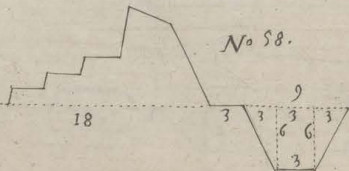
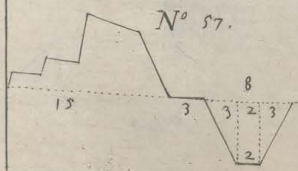
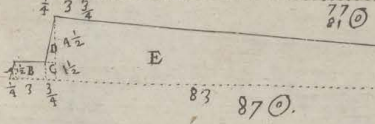
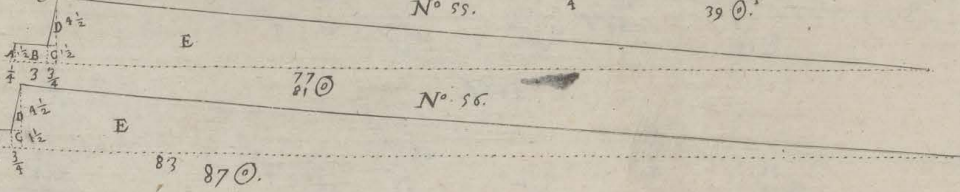
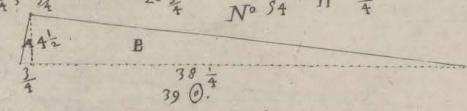
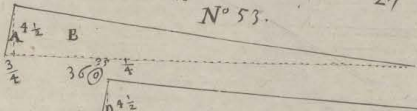
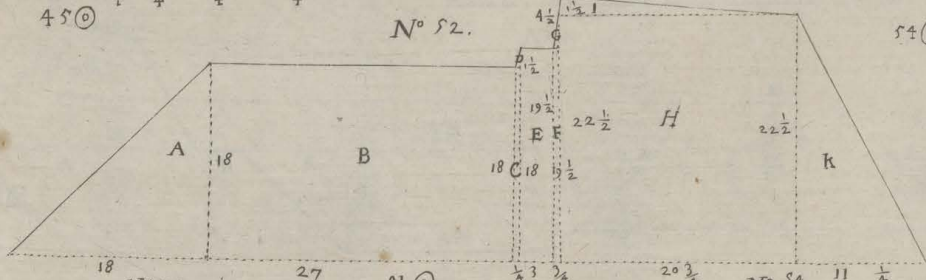
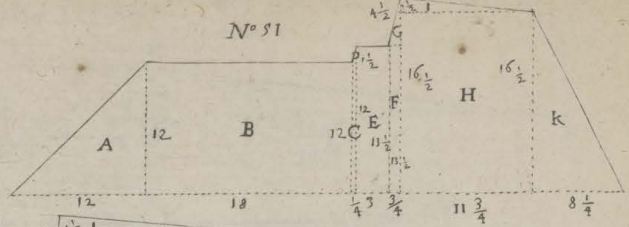
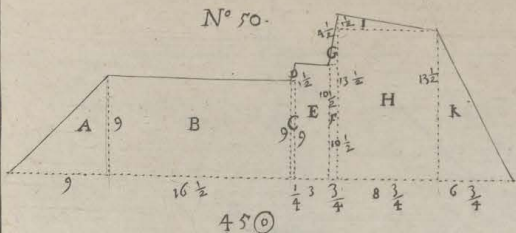
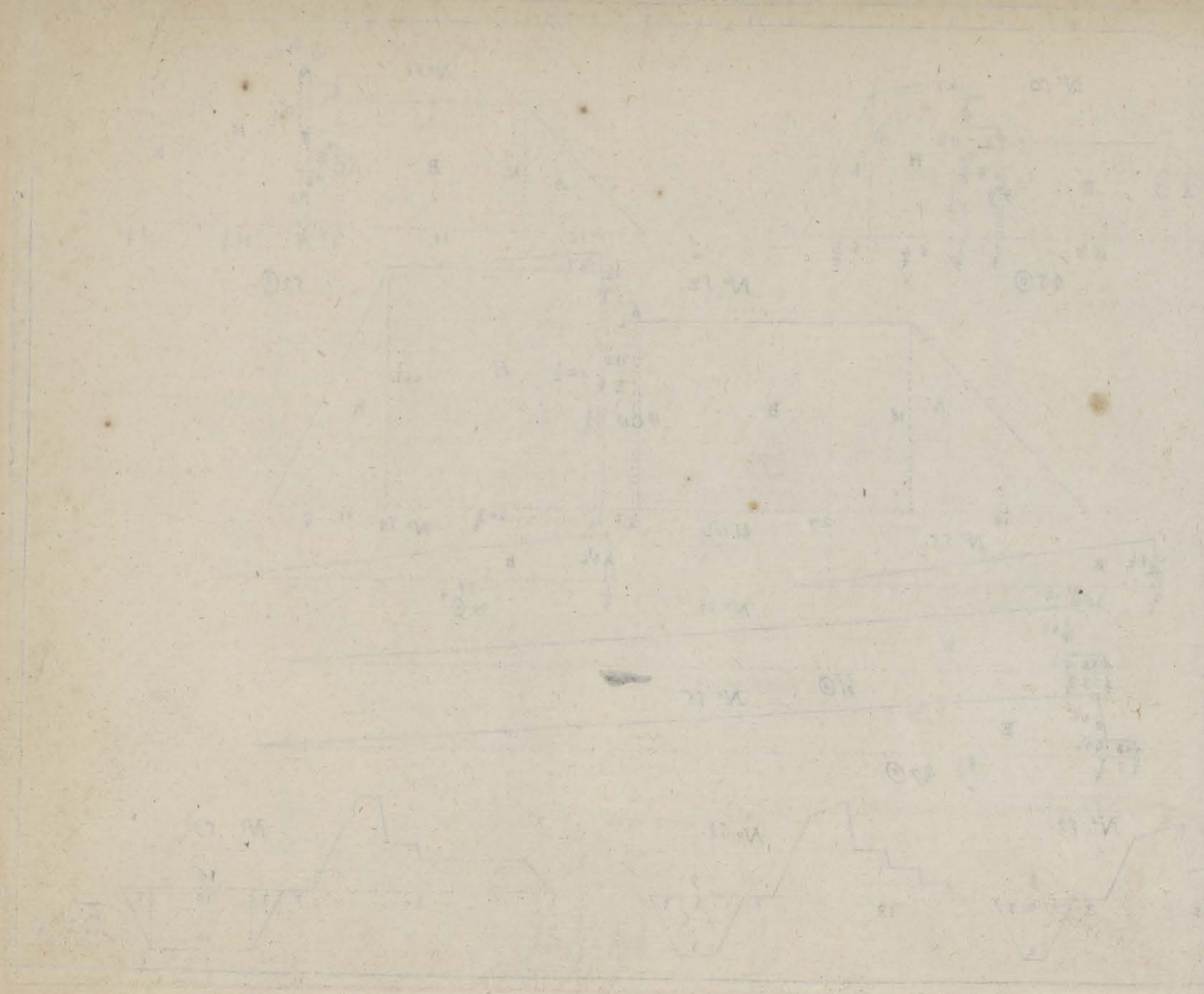

Fig. S.



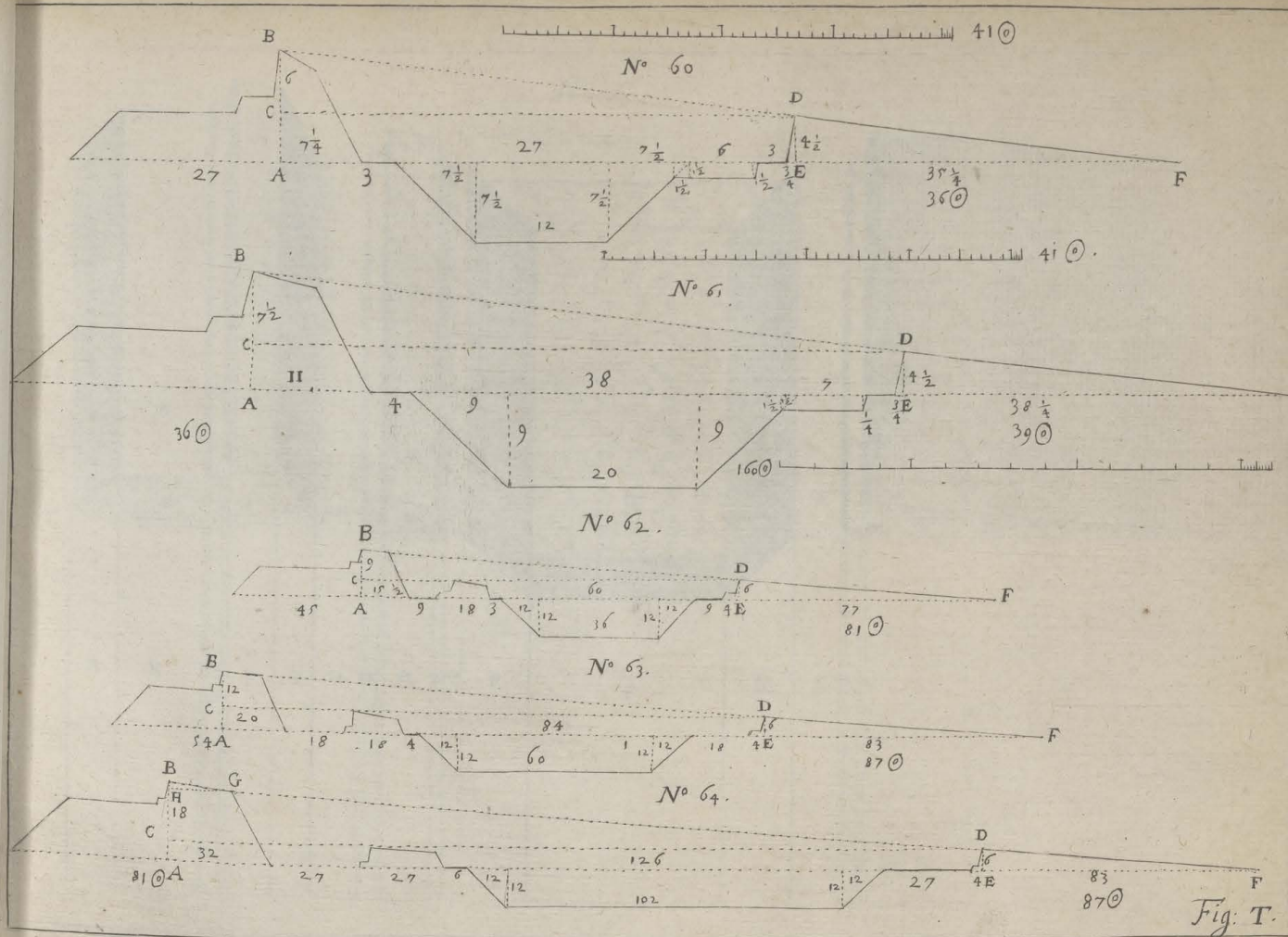
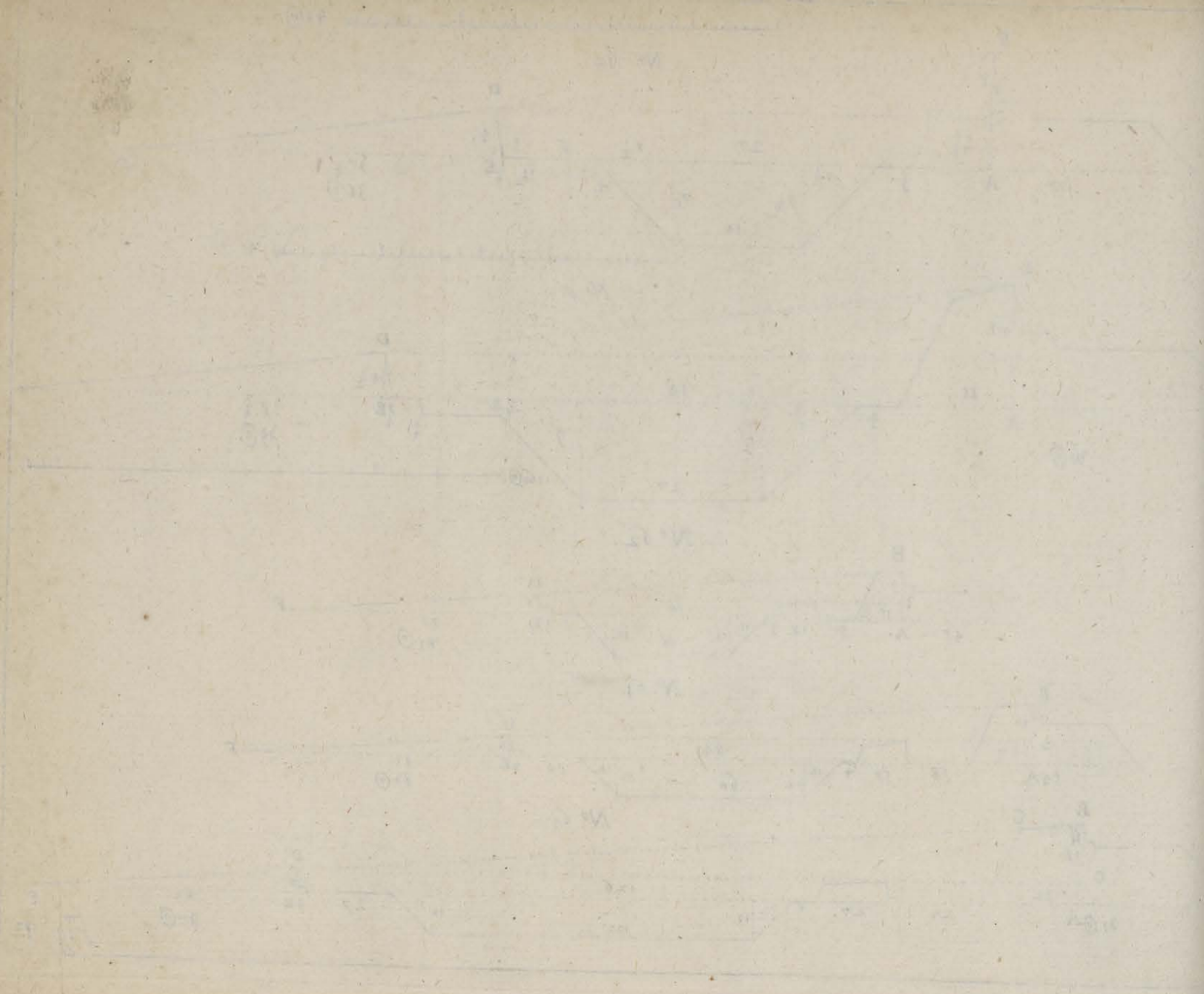

Fig. T.



Y

1/2000 2000

N° 6s.

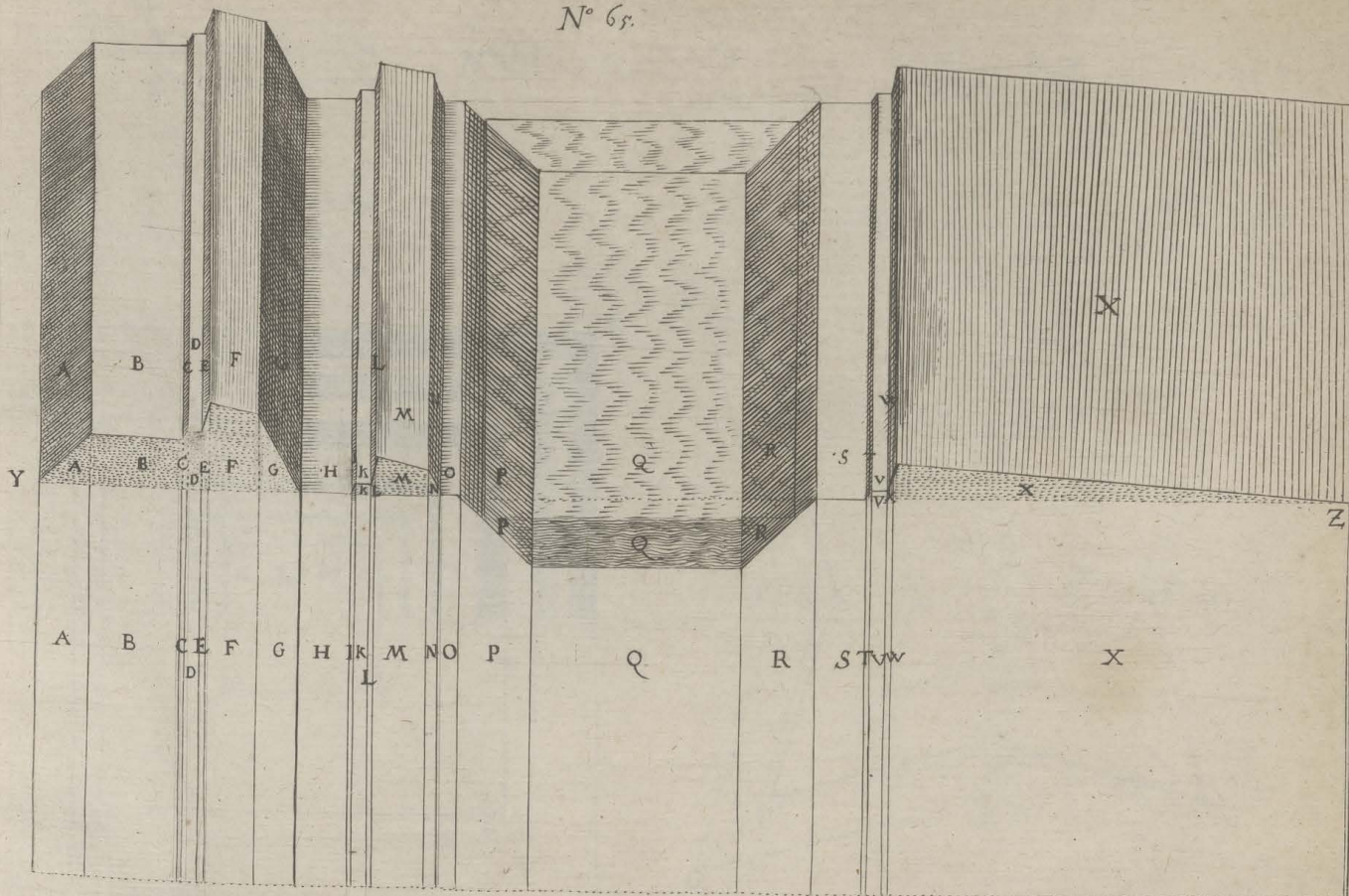
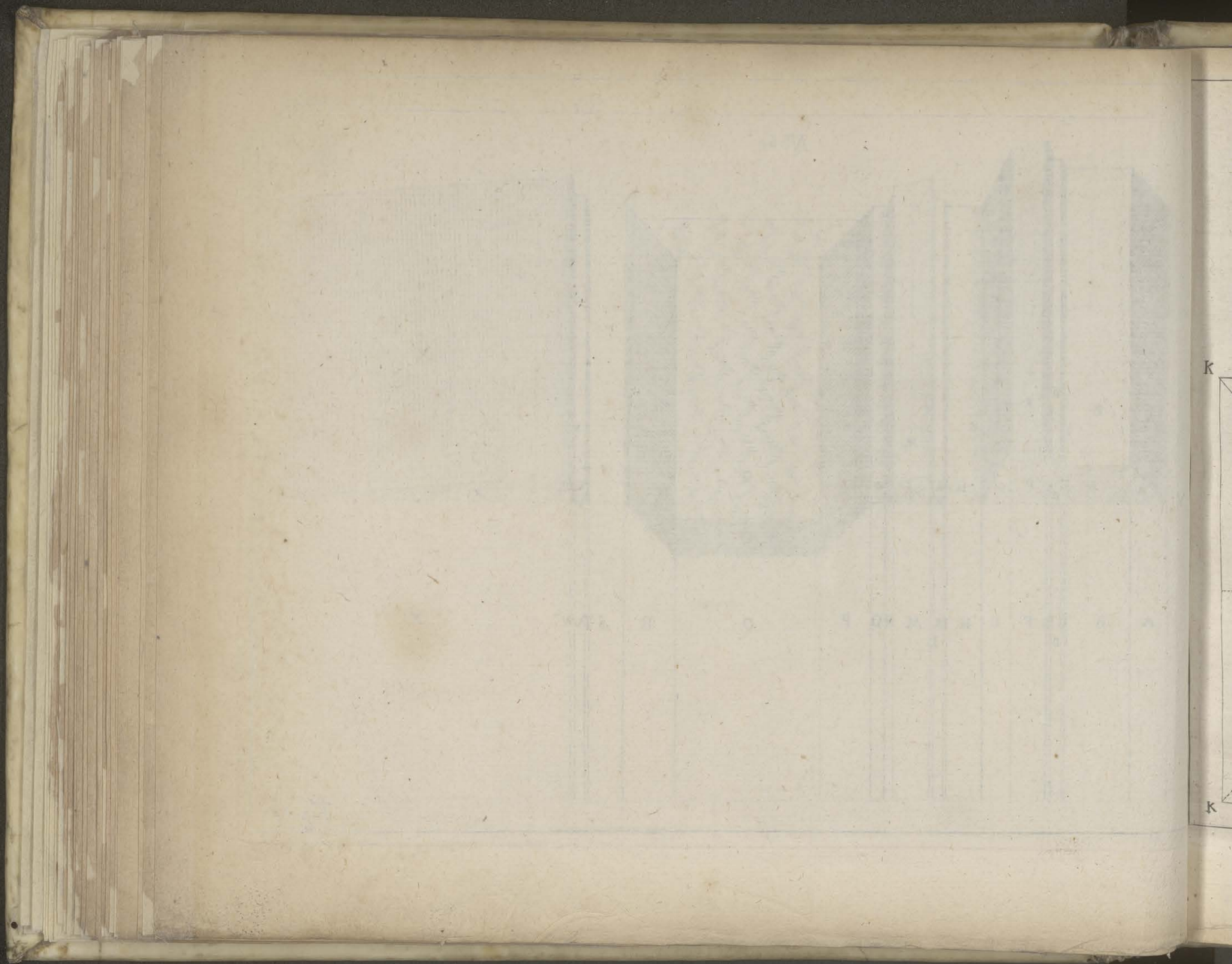
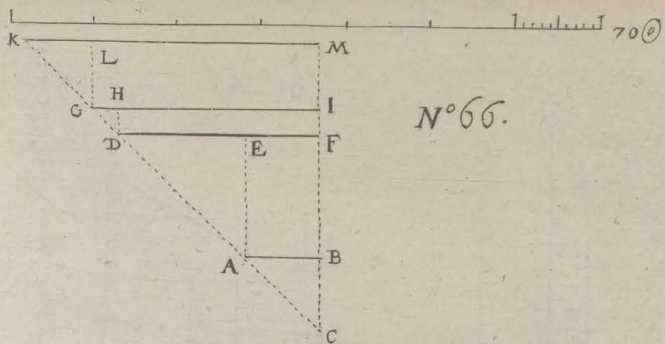

Fig. V.



K

K



N°66.

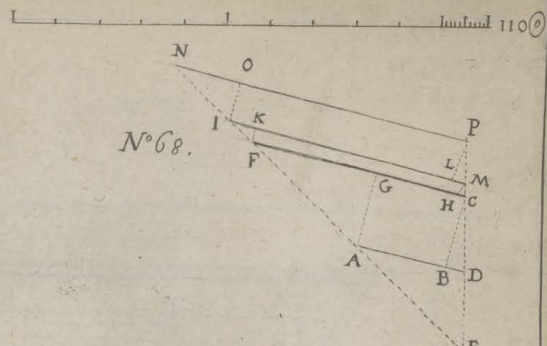

N°68.

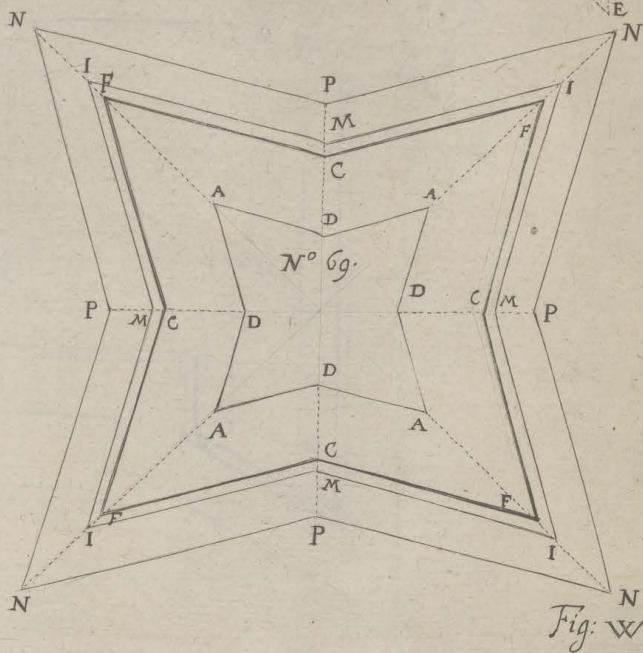
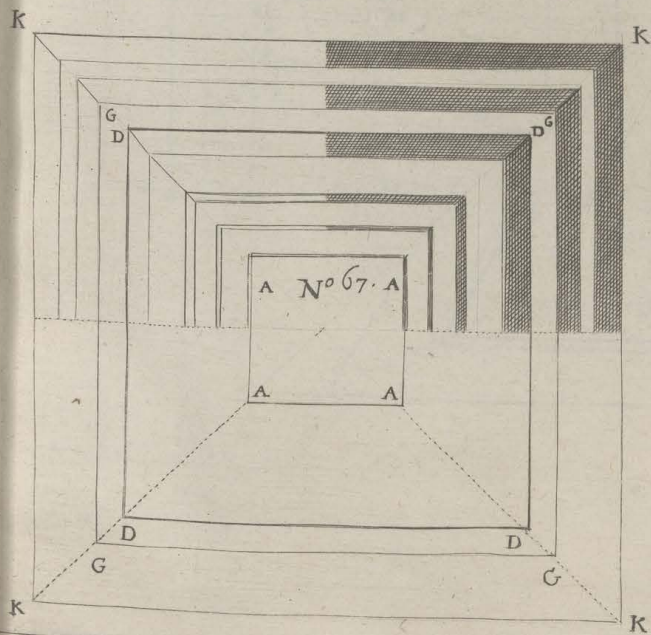

Fig. W

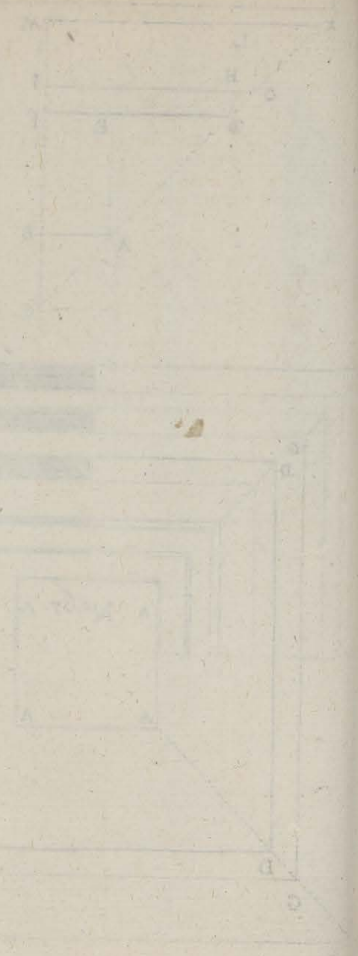

Fig. 1

Fig. 2

110

160

N^o70

N^o71

160

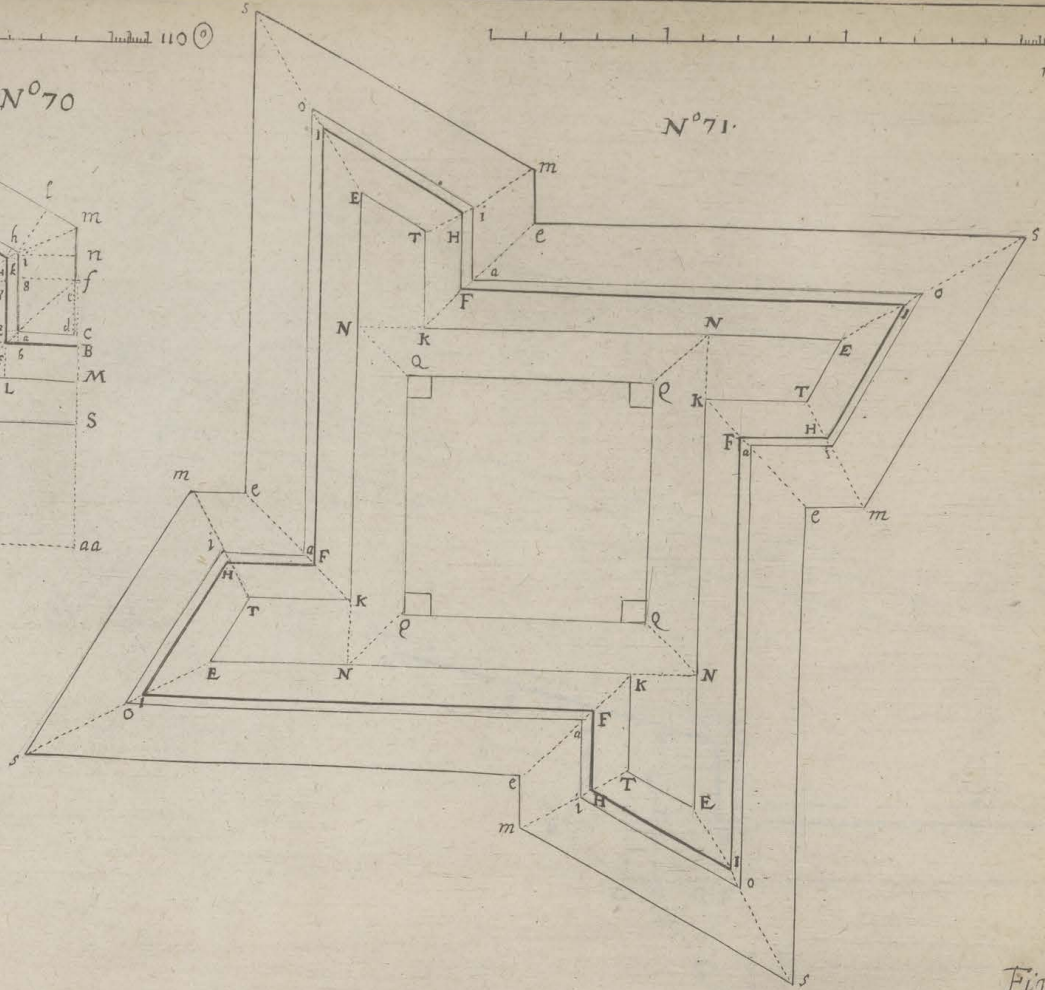
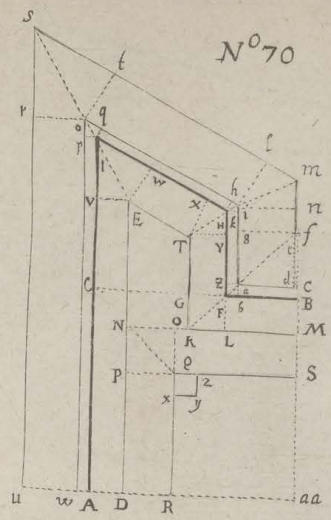
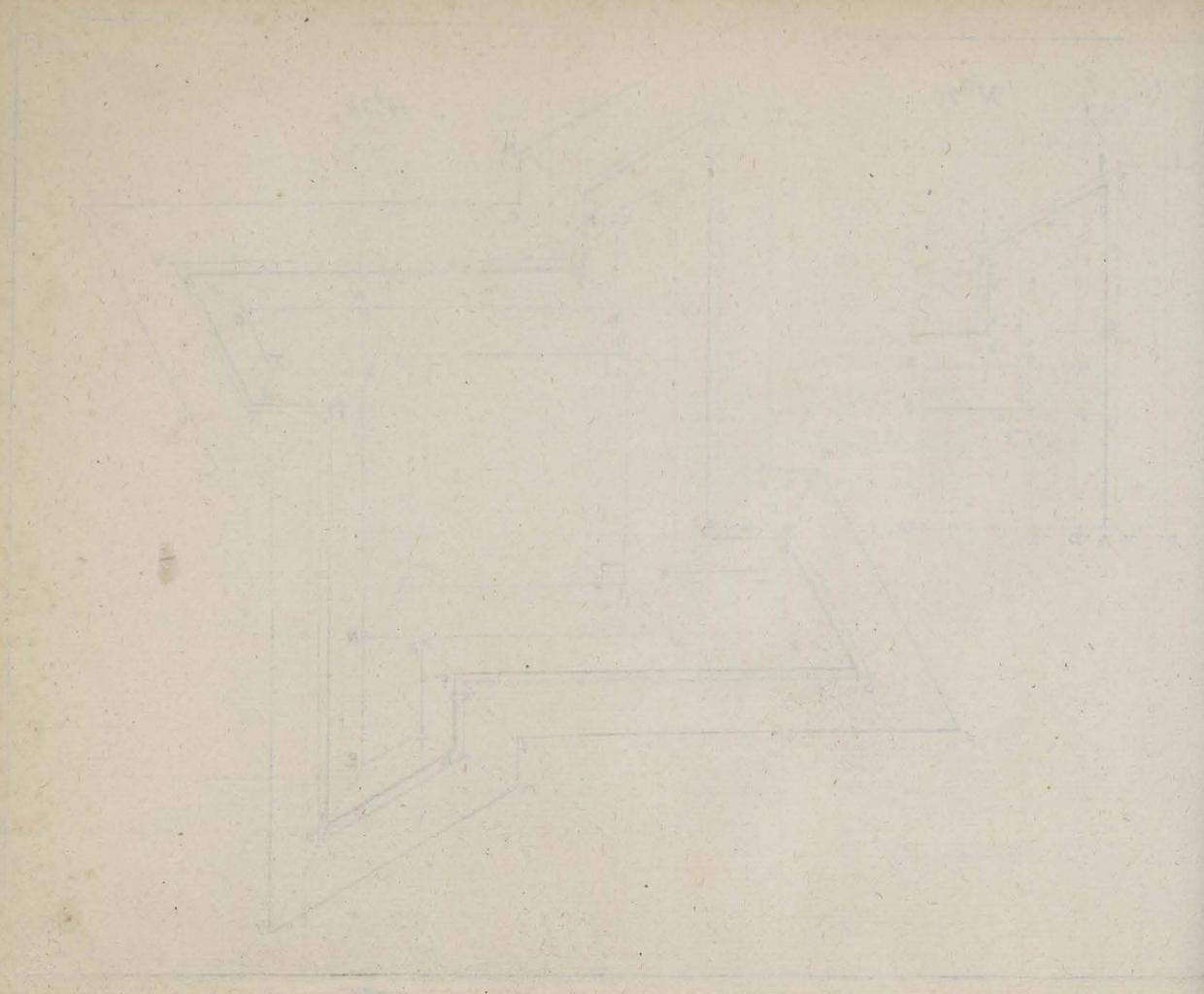
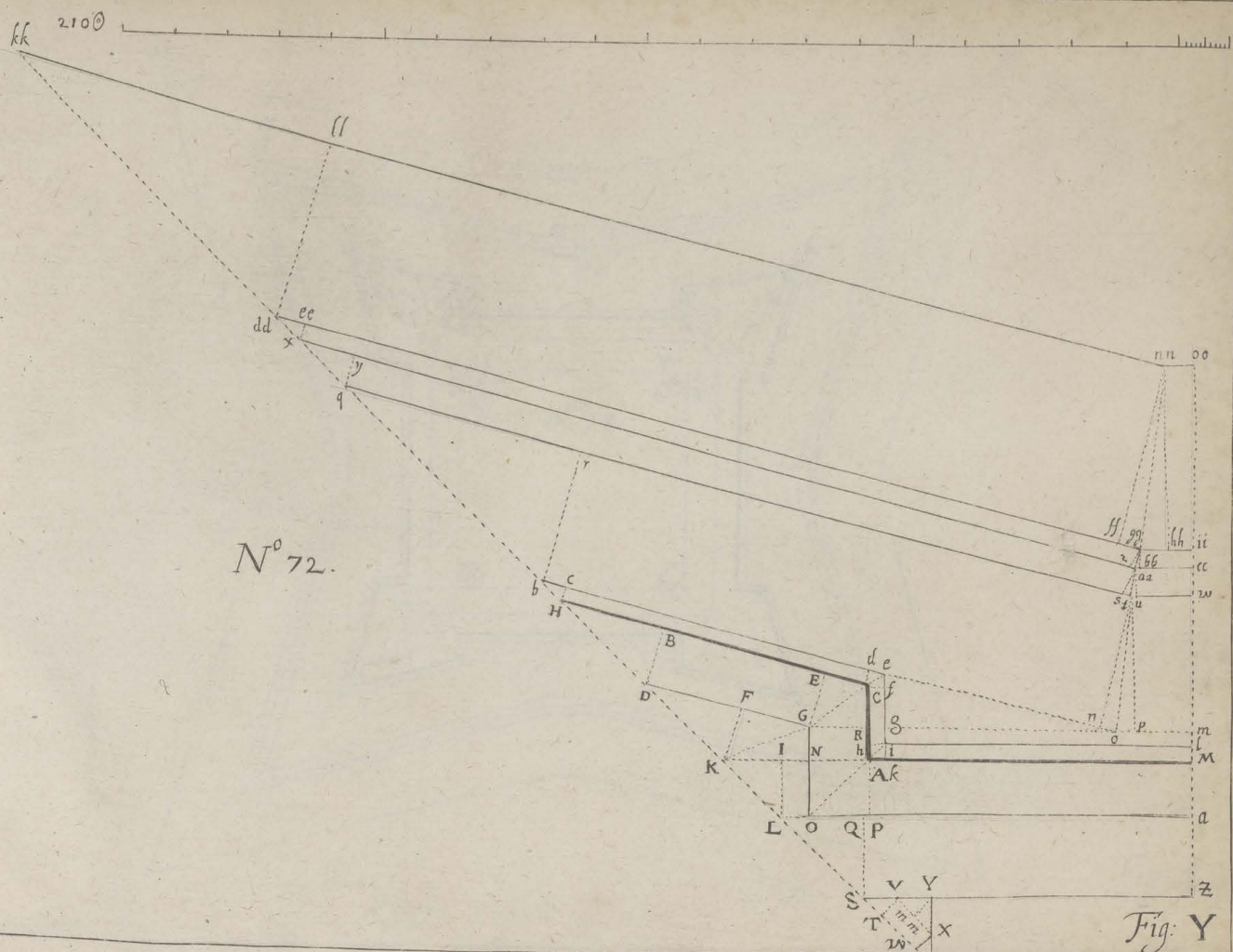
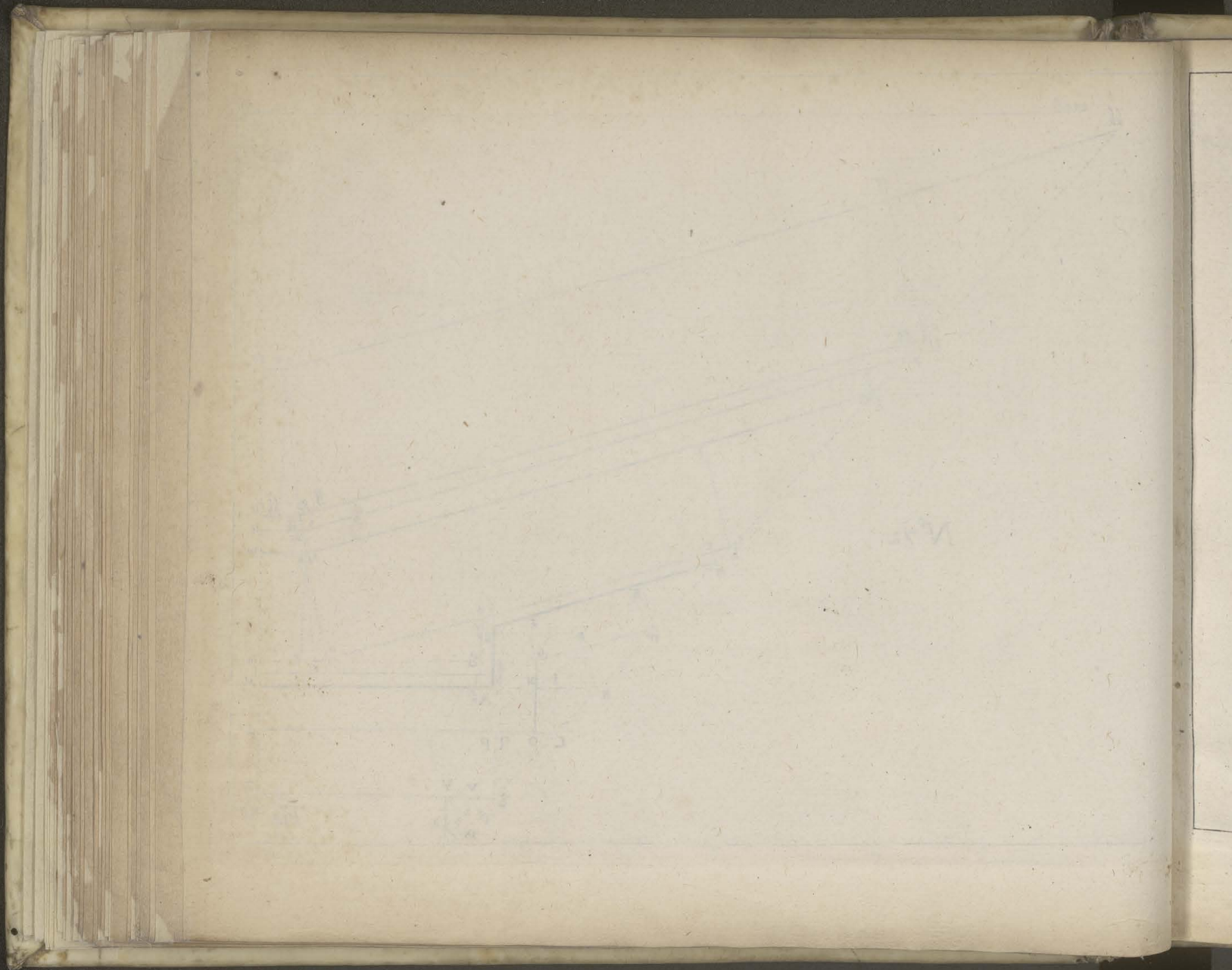

Fig. X







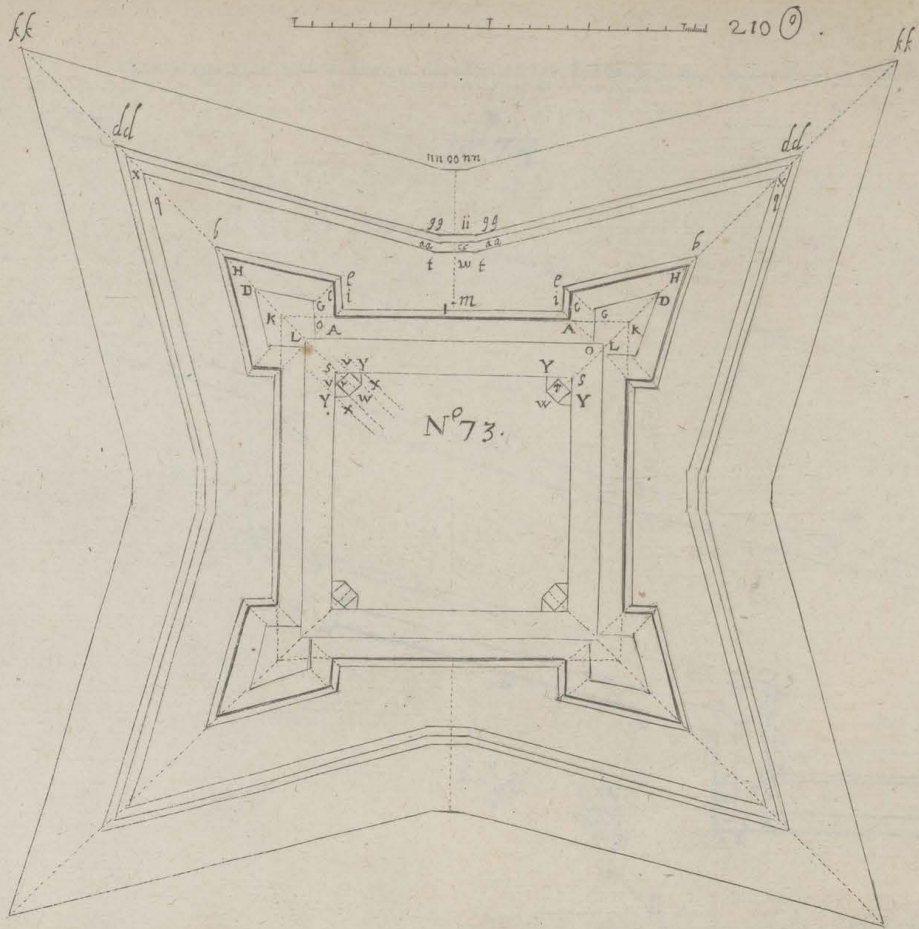
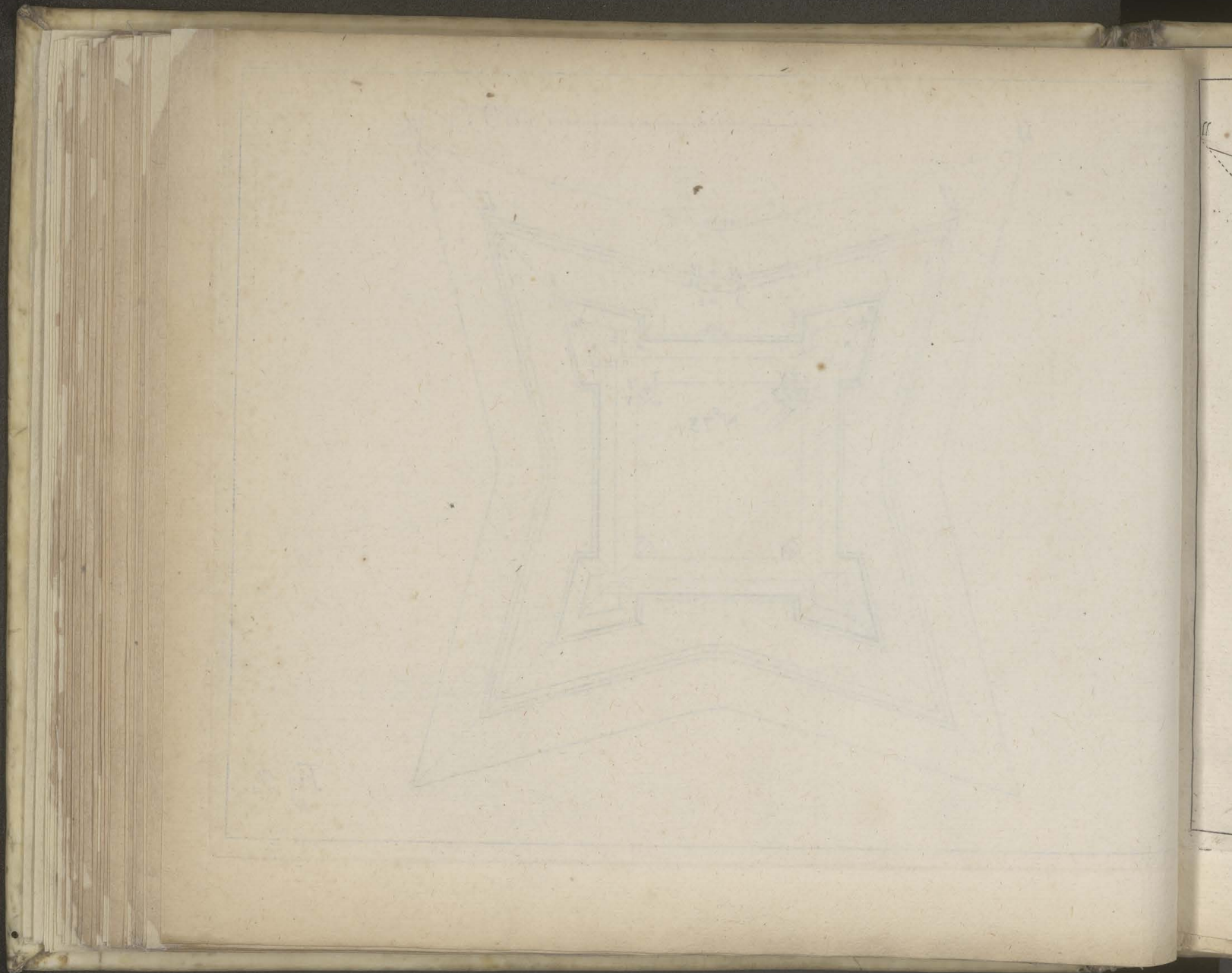
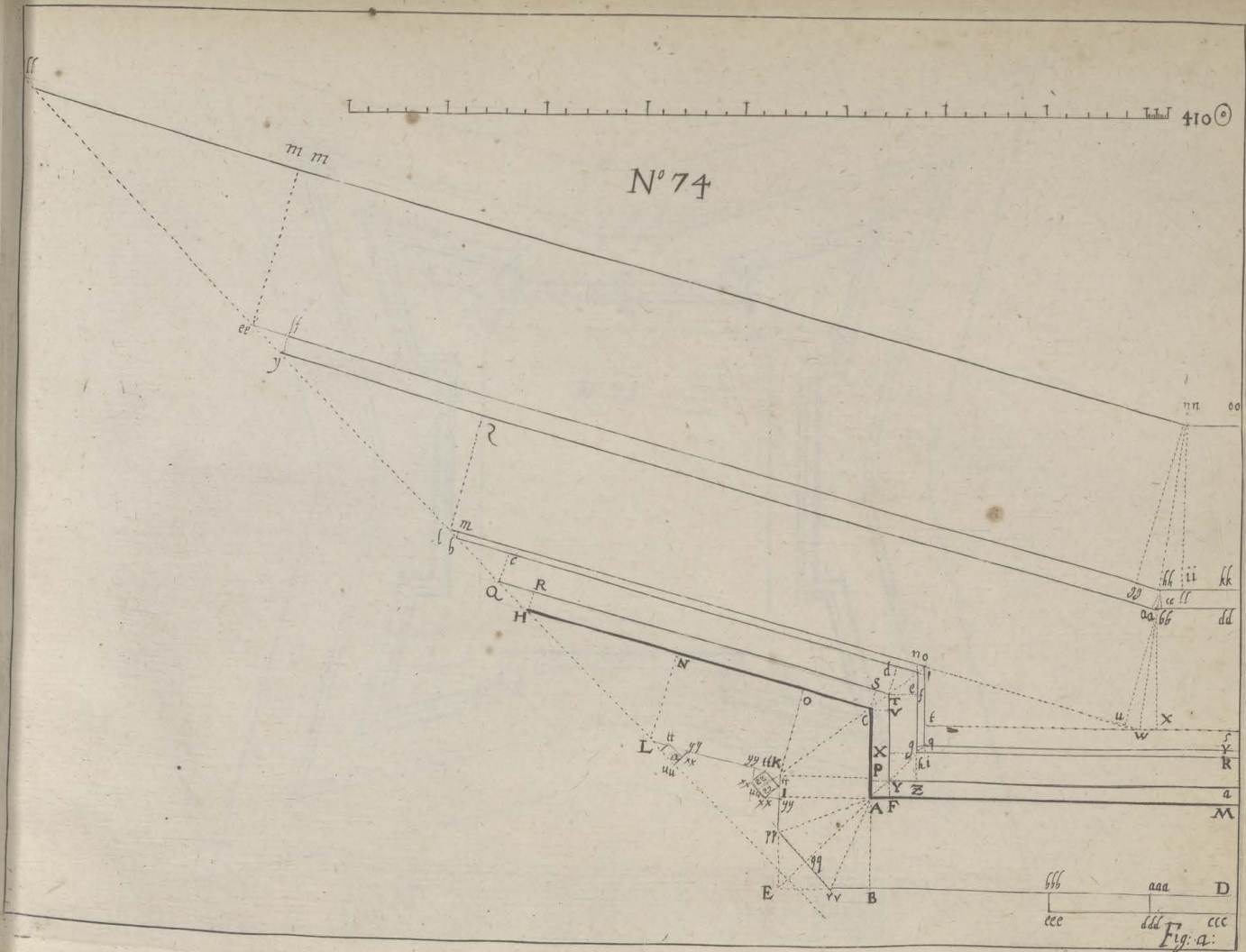

Fig: Z.



N^o 74

Tabl 410^o



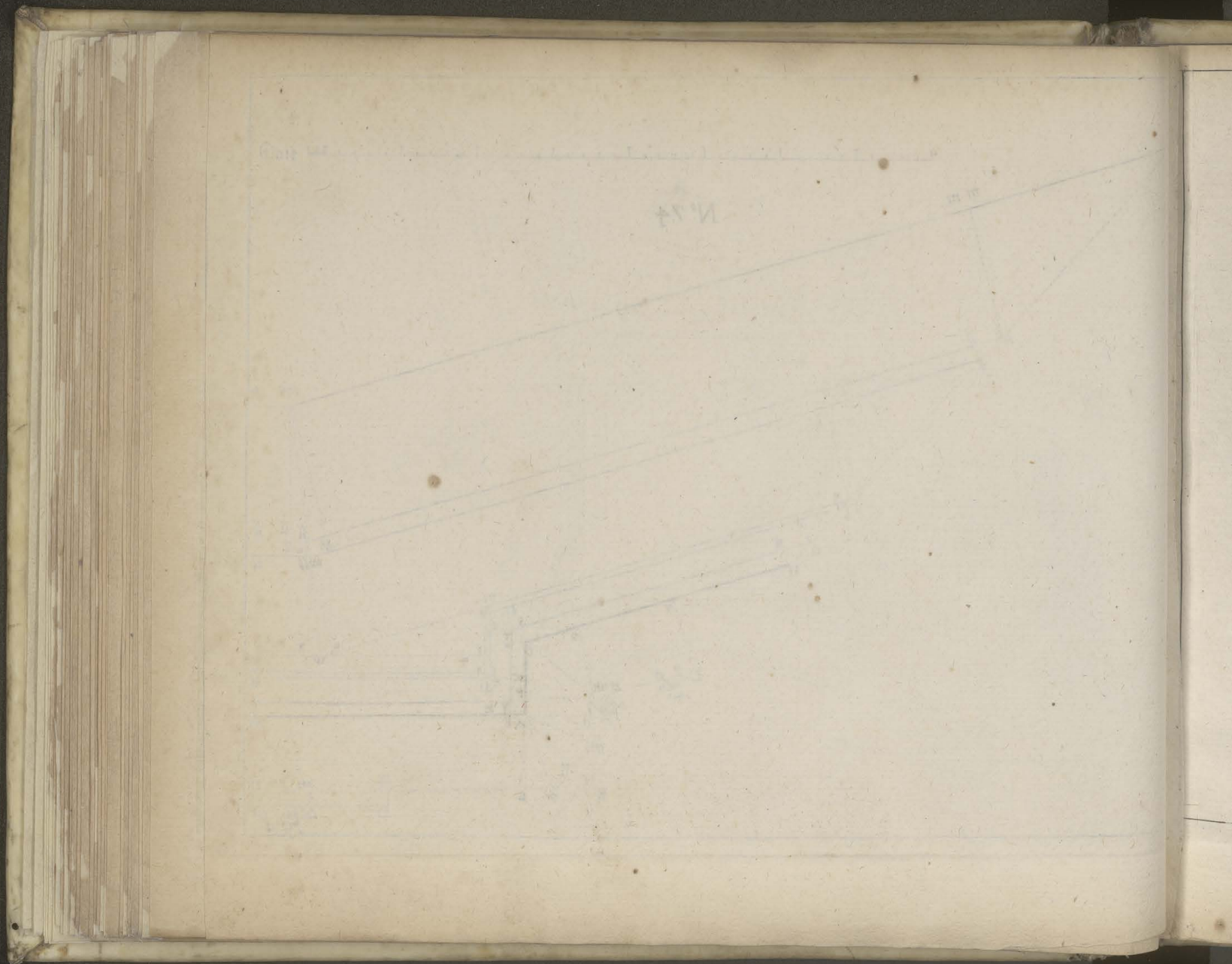

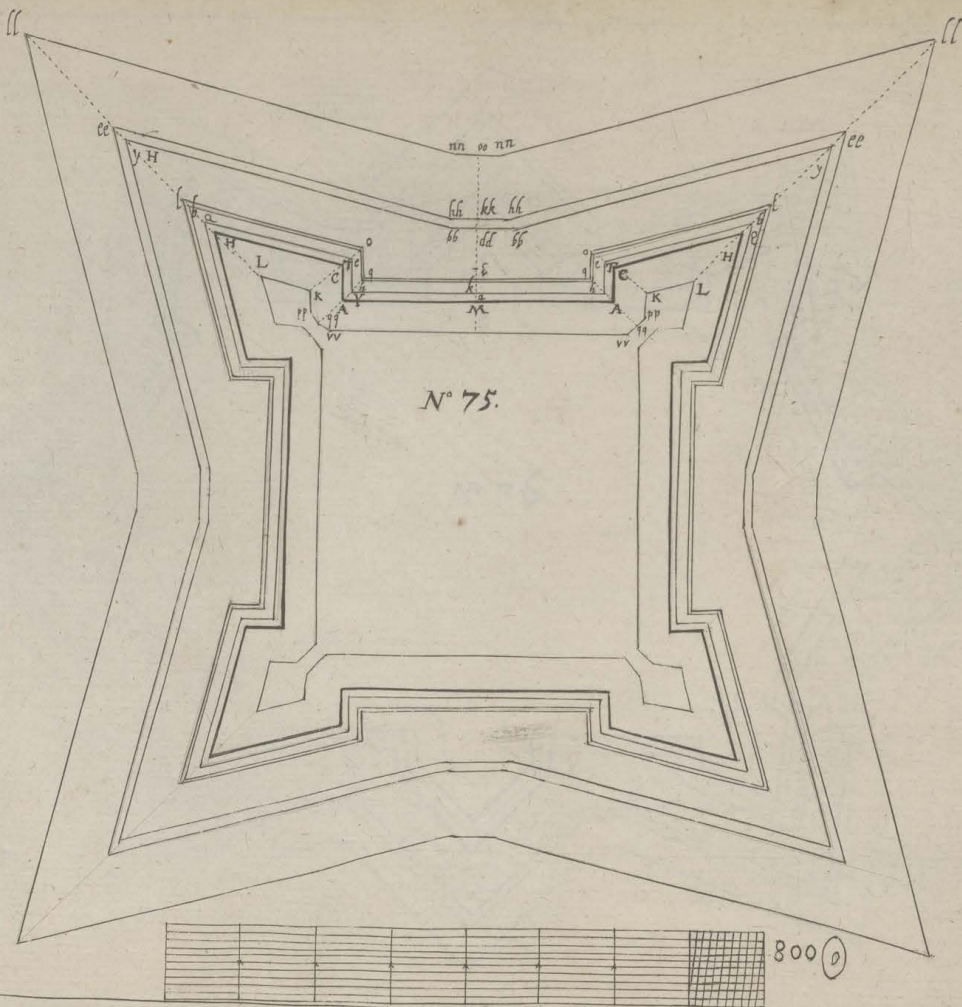
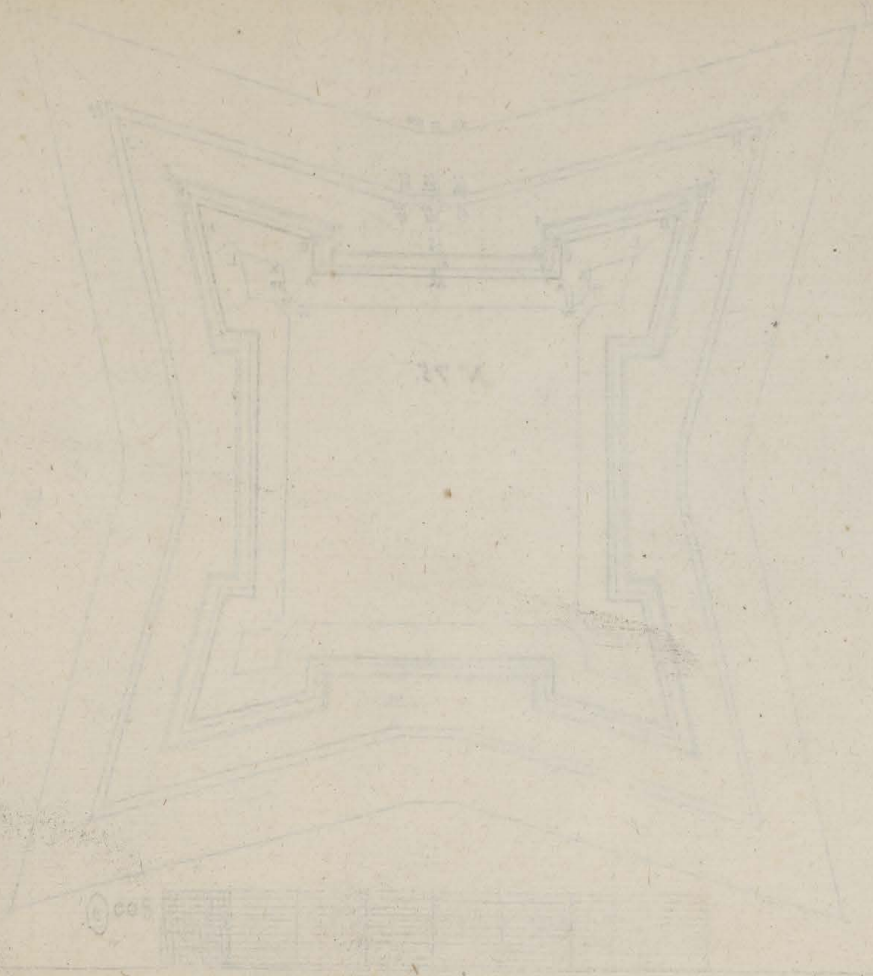
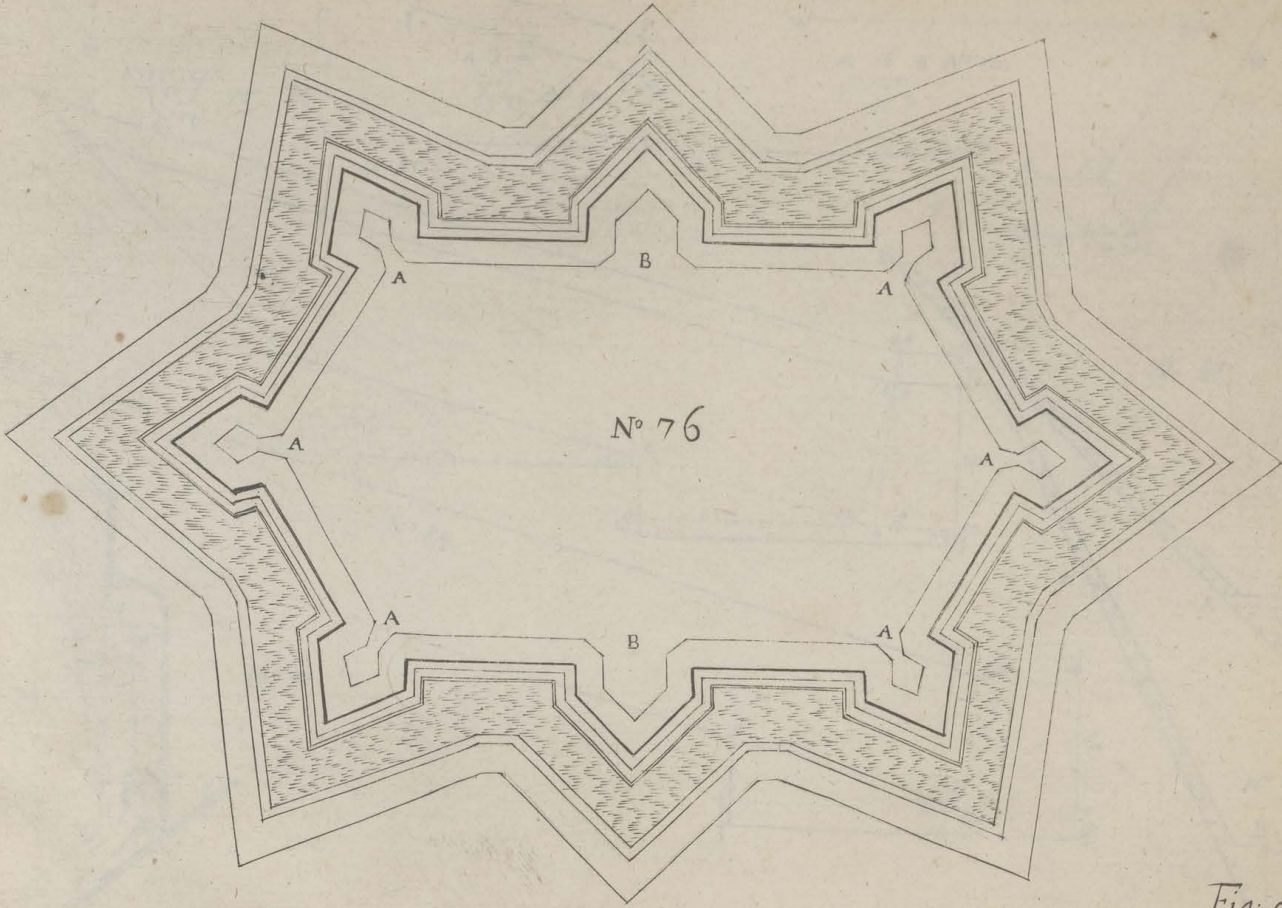

Fig. 6.





N° 76

Fig. c.

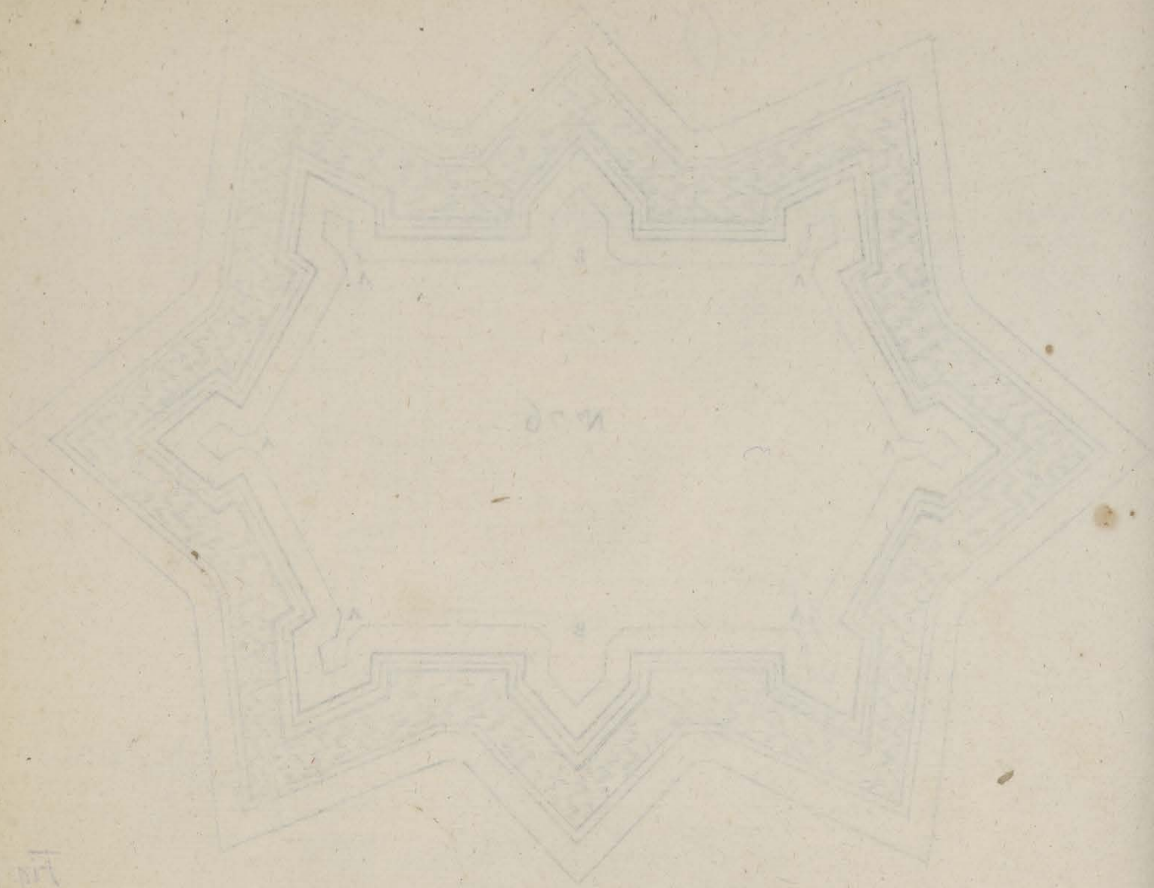

Handwritten mark or characters in the center of the page.

Handwritten mark or characters in the bottom left corner.

K

X

y

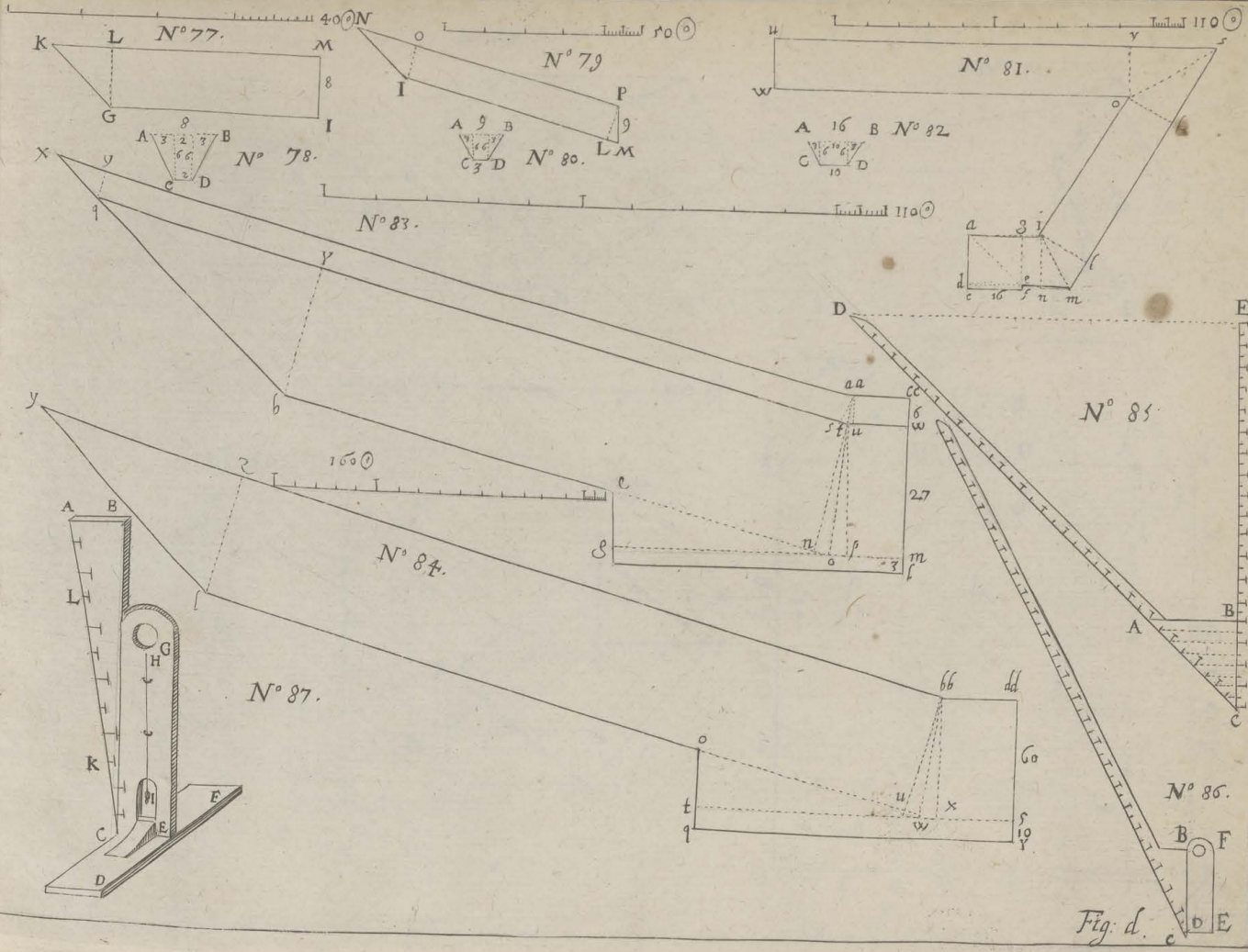
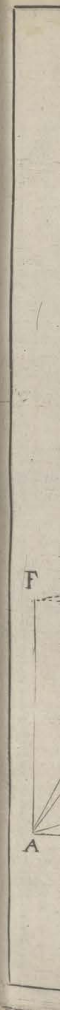
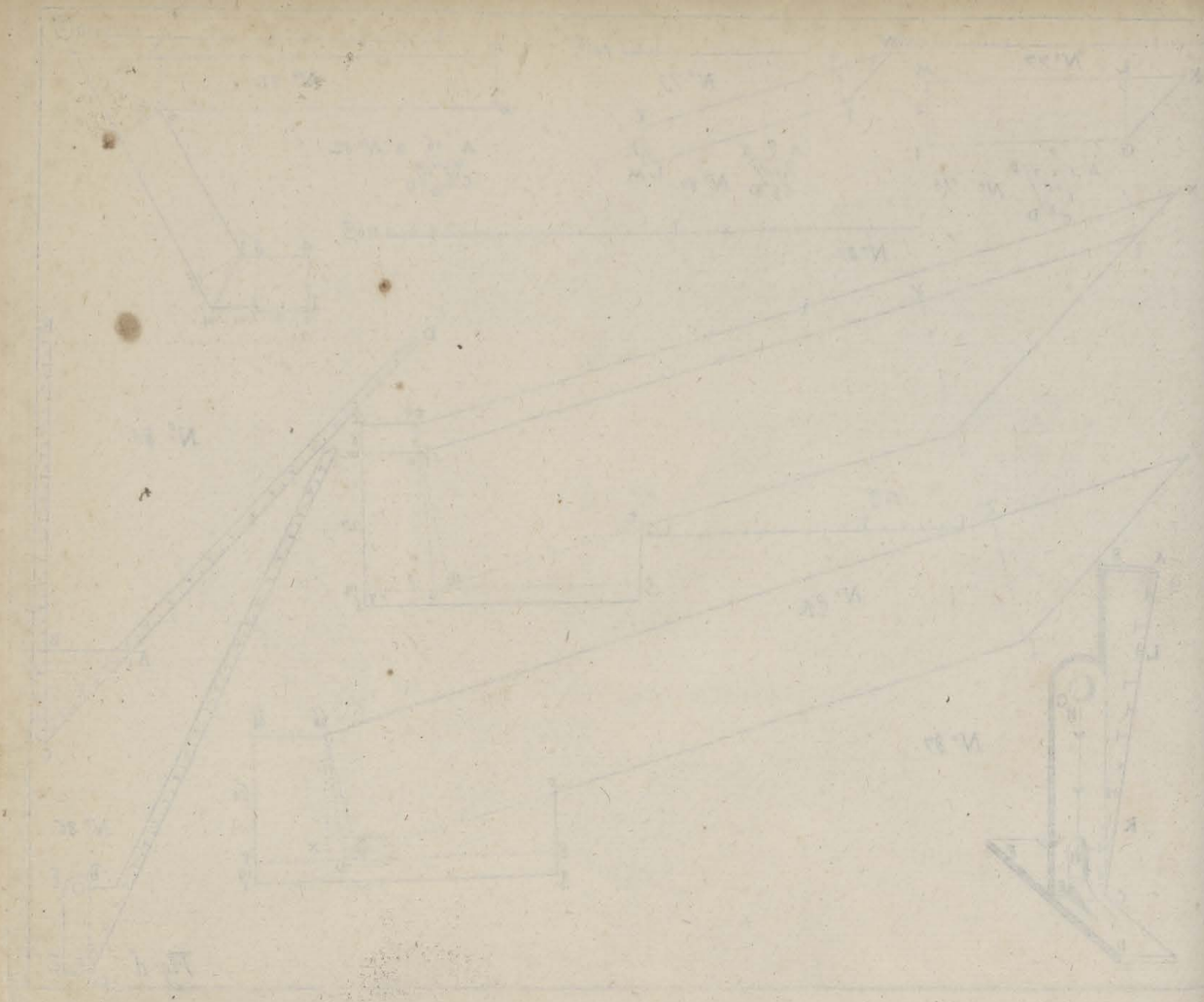
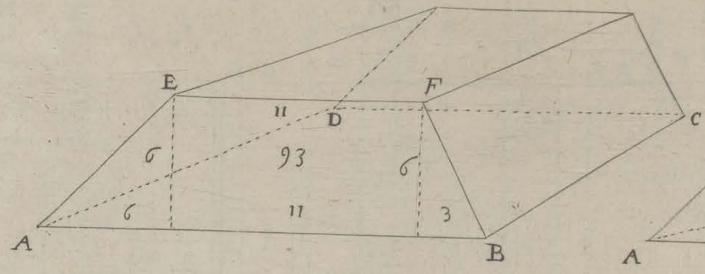

Fig. d.



N° 88.



N° 89.

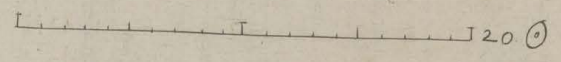
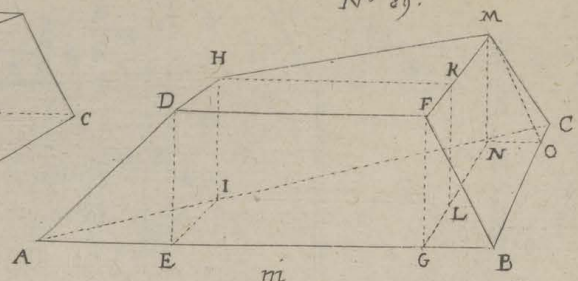

N° 90.

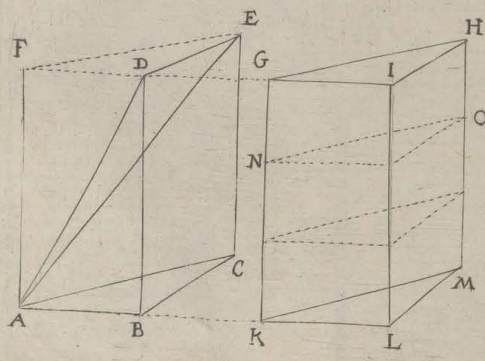

N° 91.

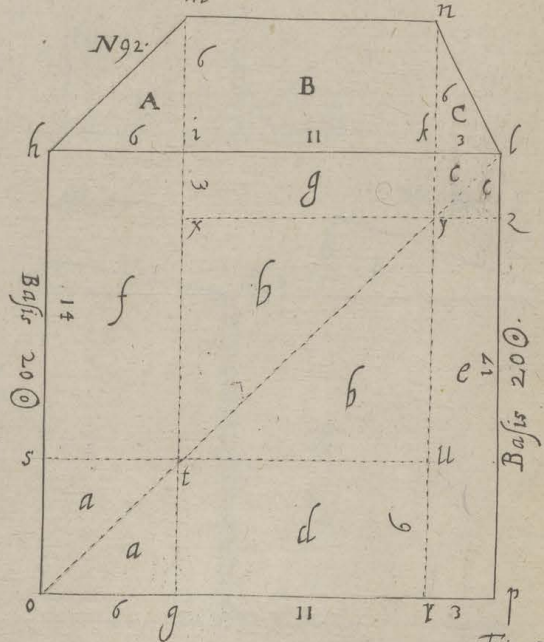
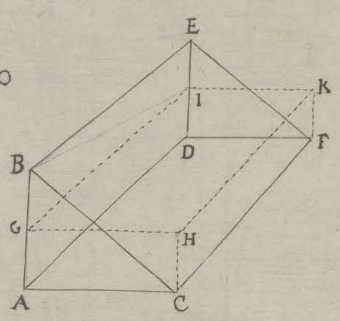
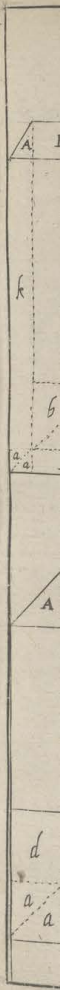
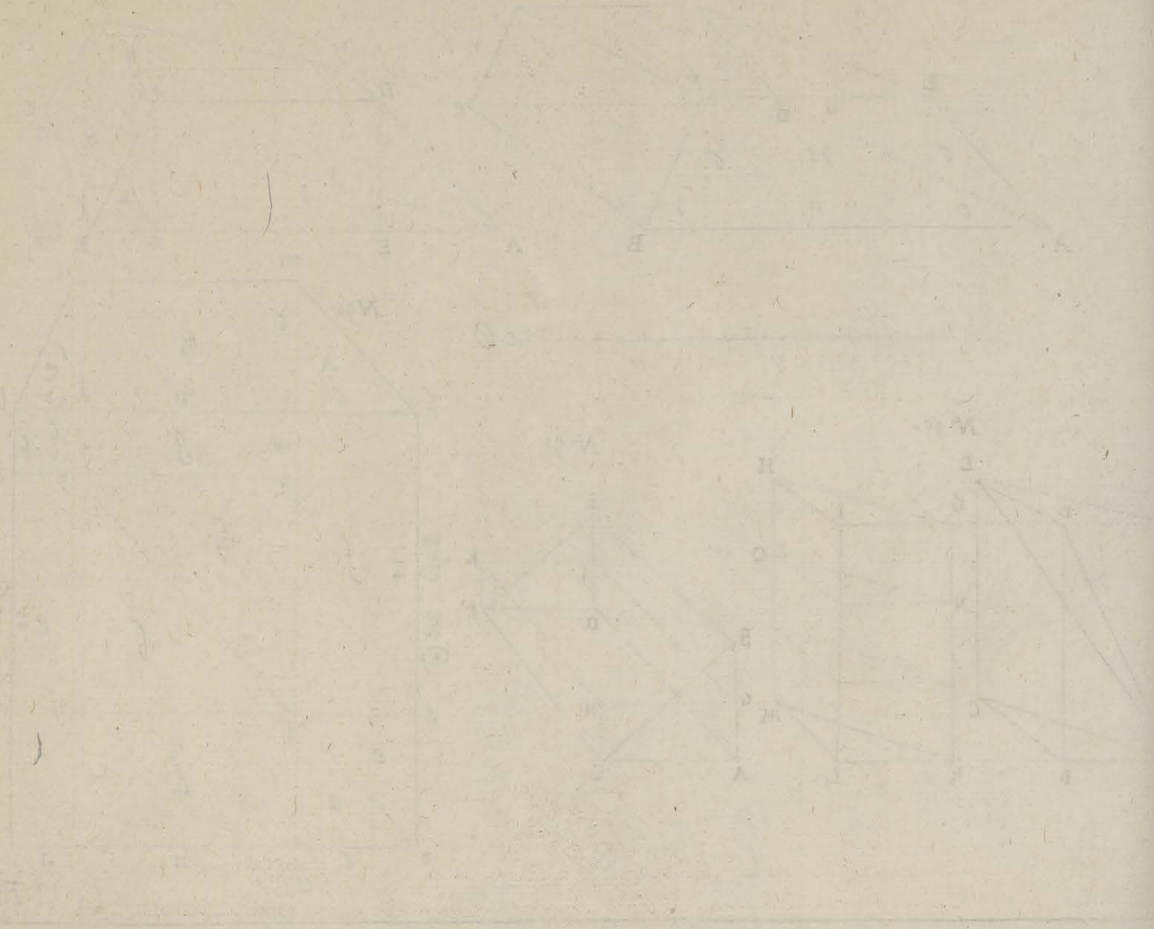
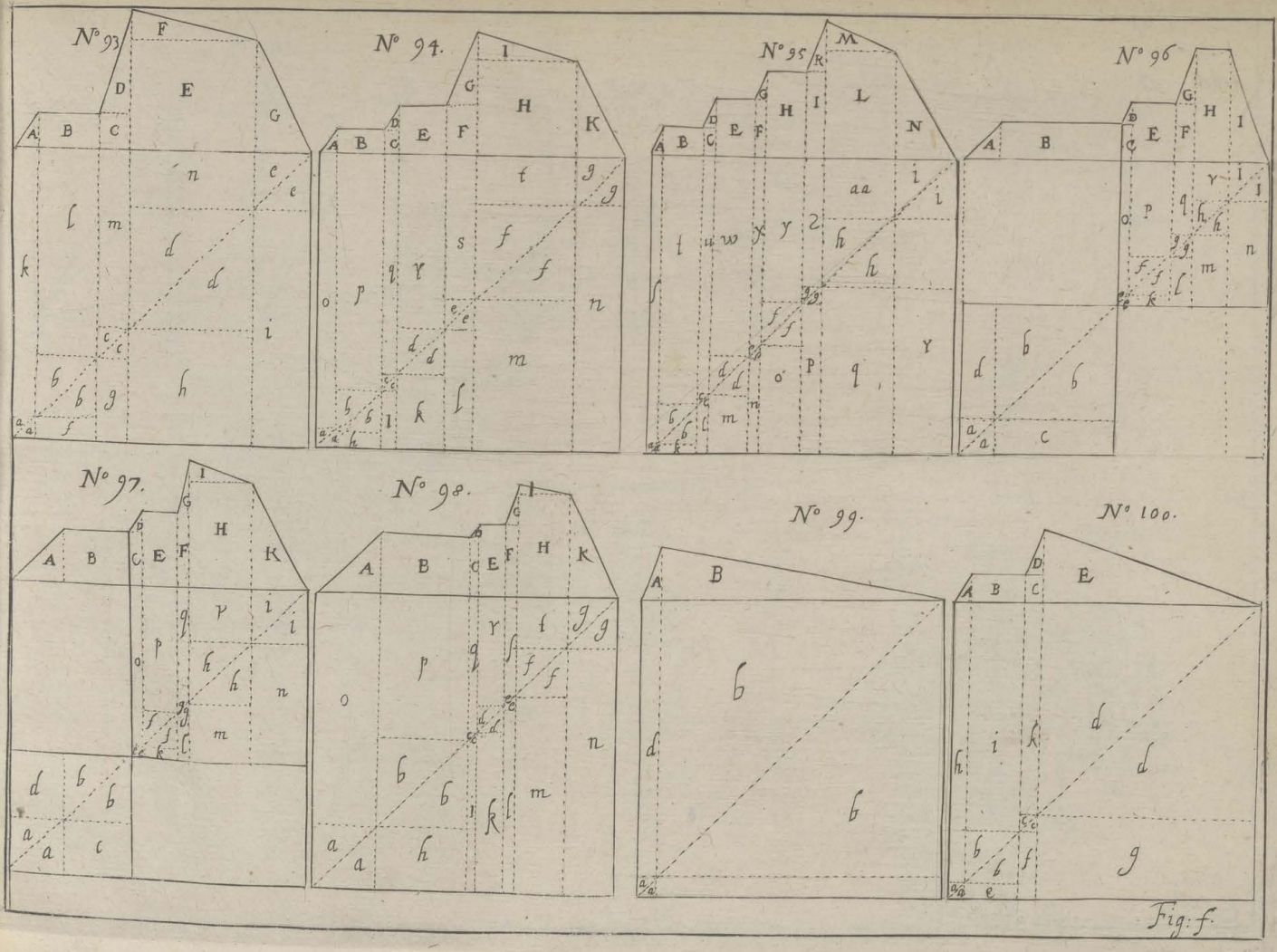
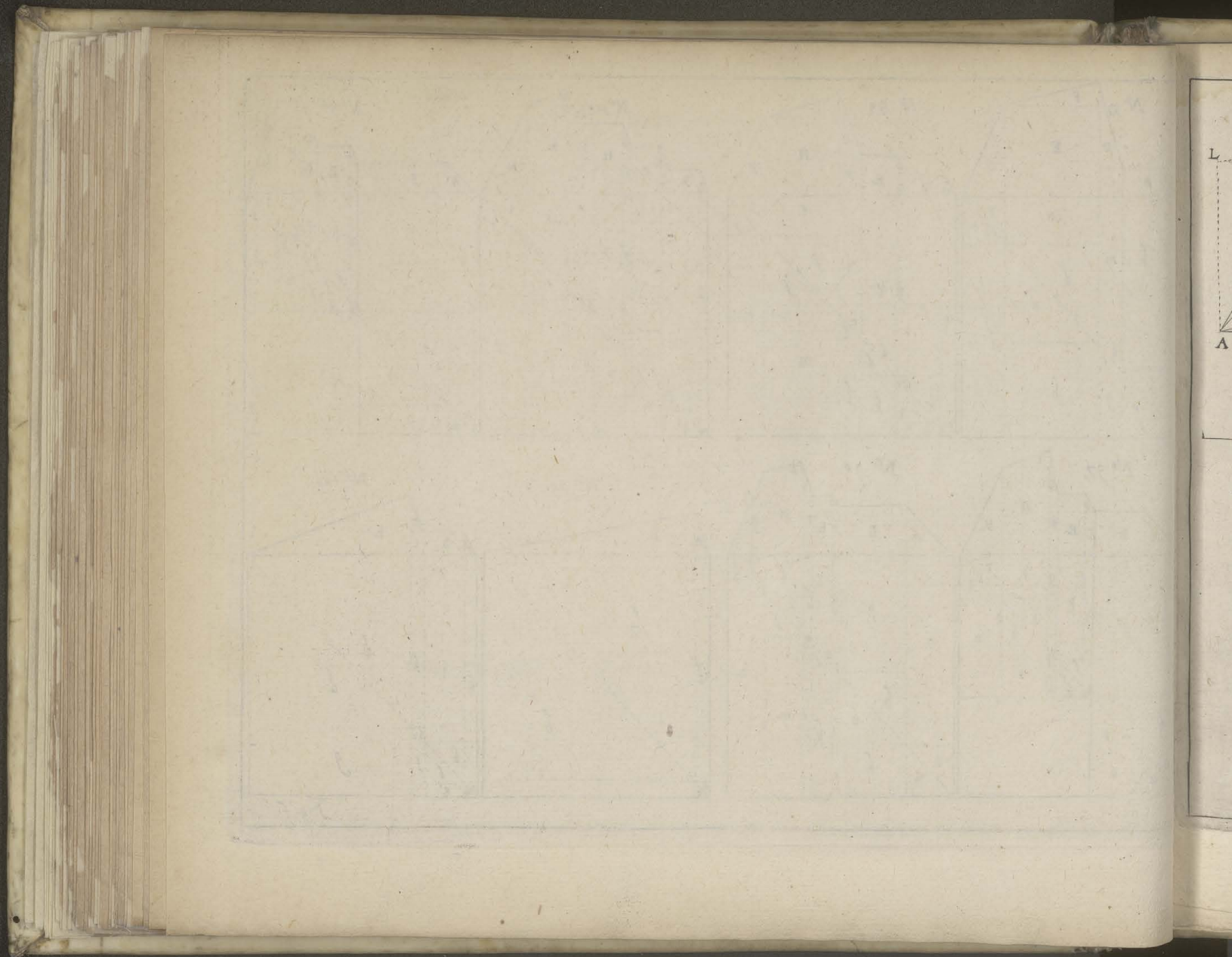

Fig. e.







N° 101.

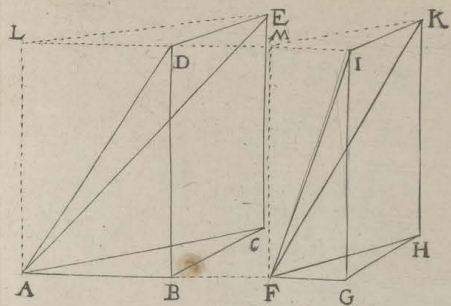

N° 102.

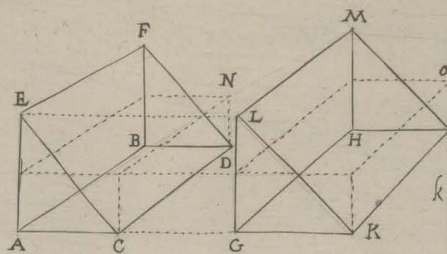

N° 103. N° 104.

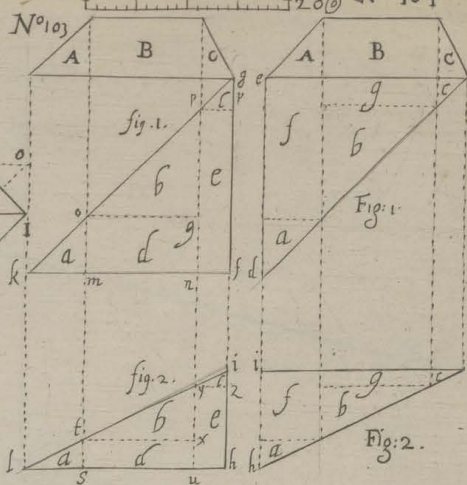

N° 105.

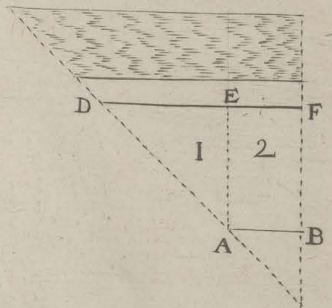

N° 106.

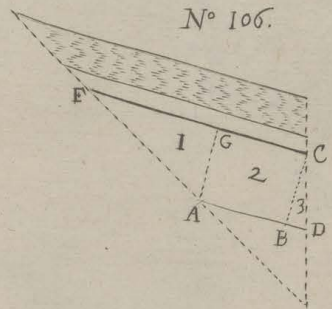

N° 107.

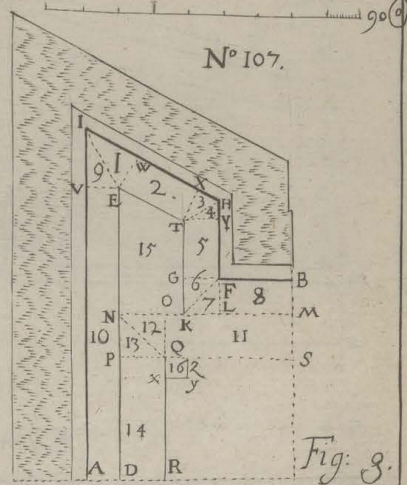

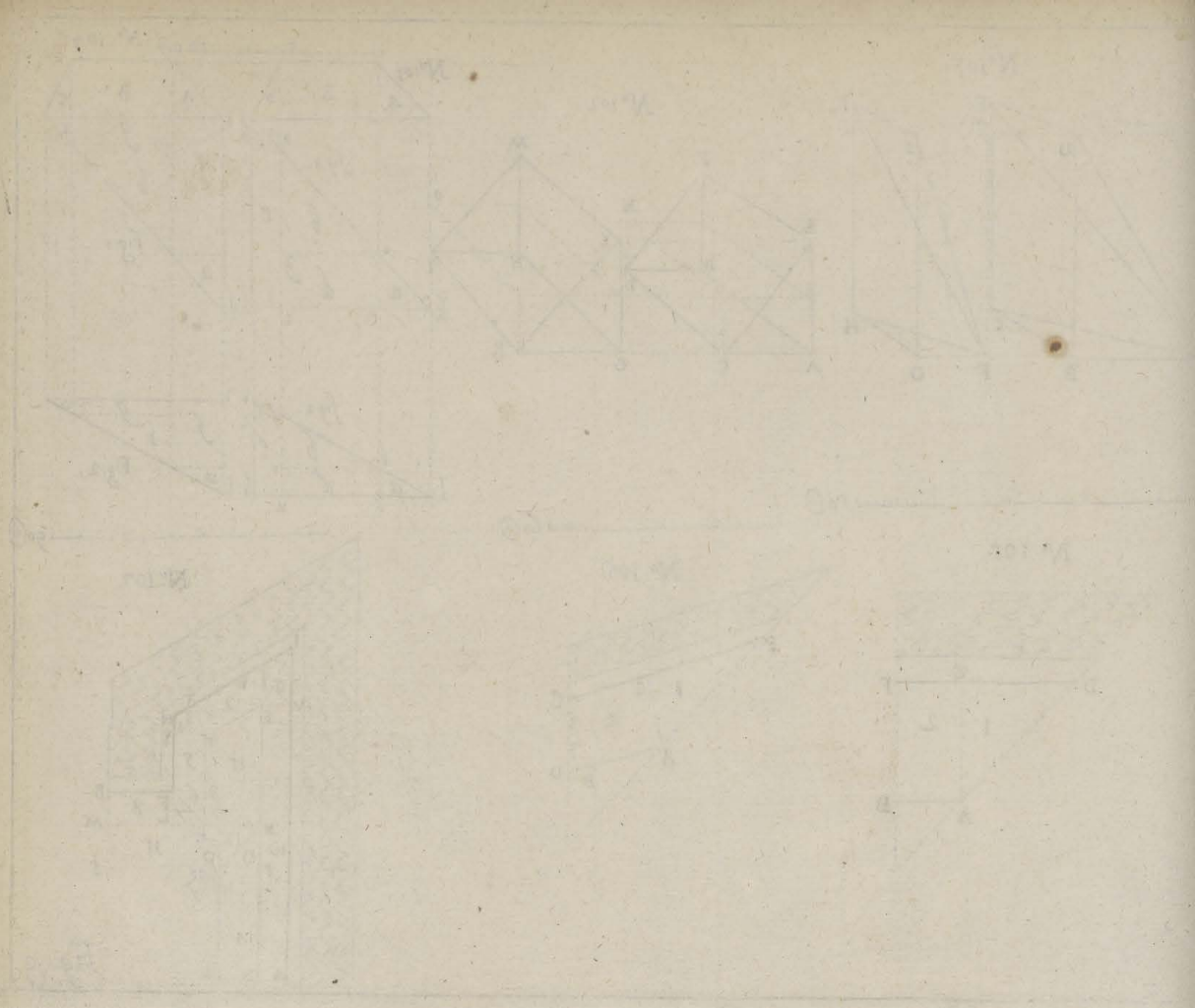

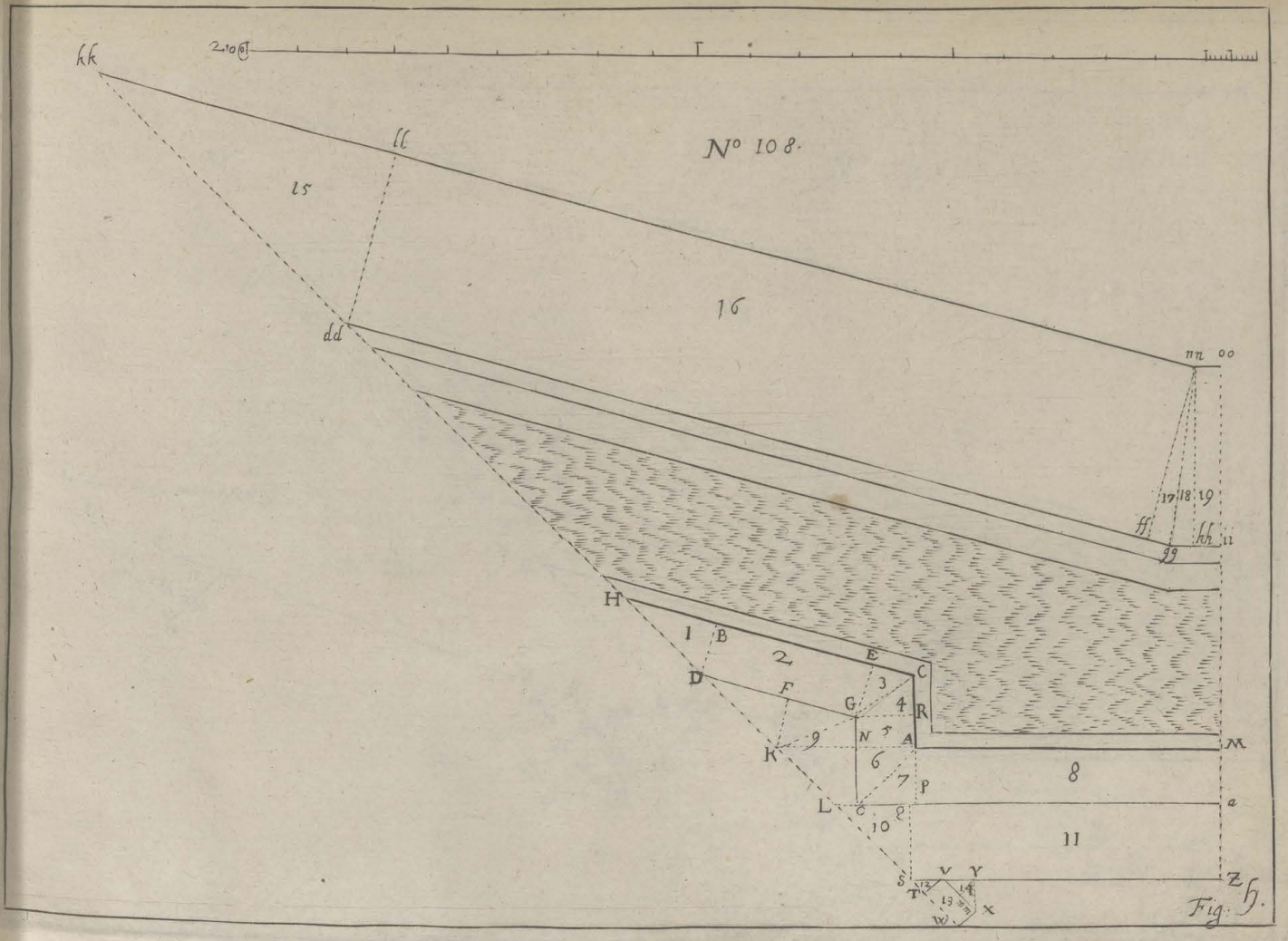

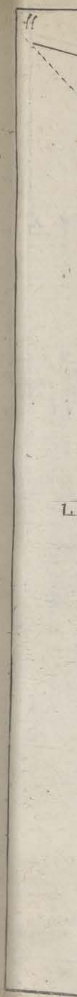
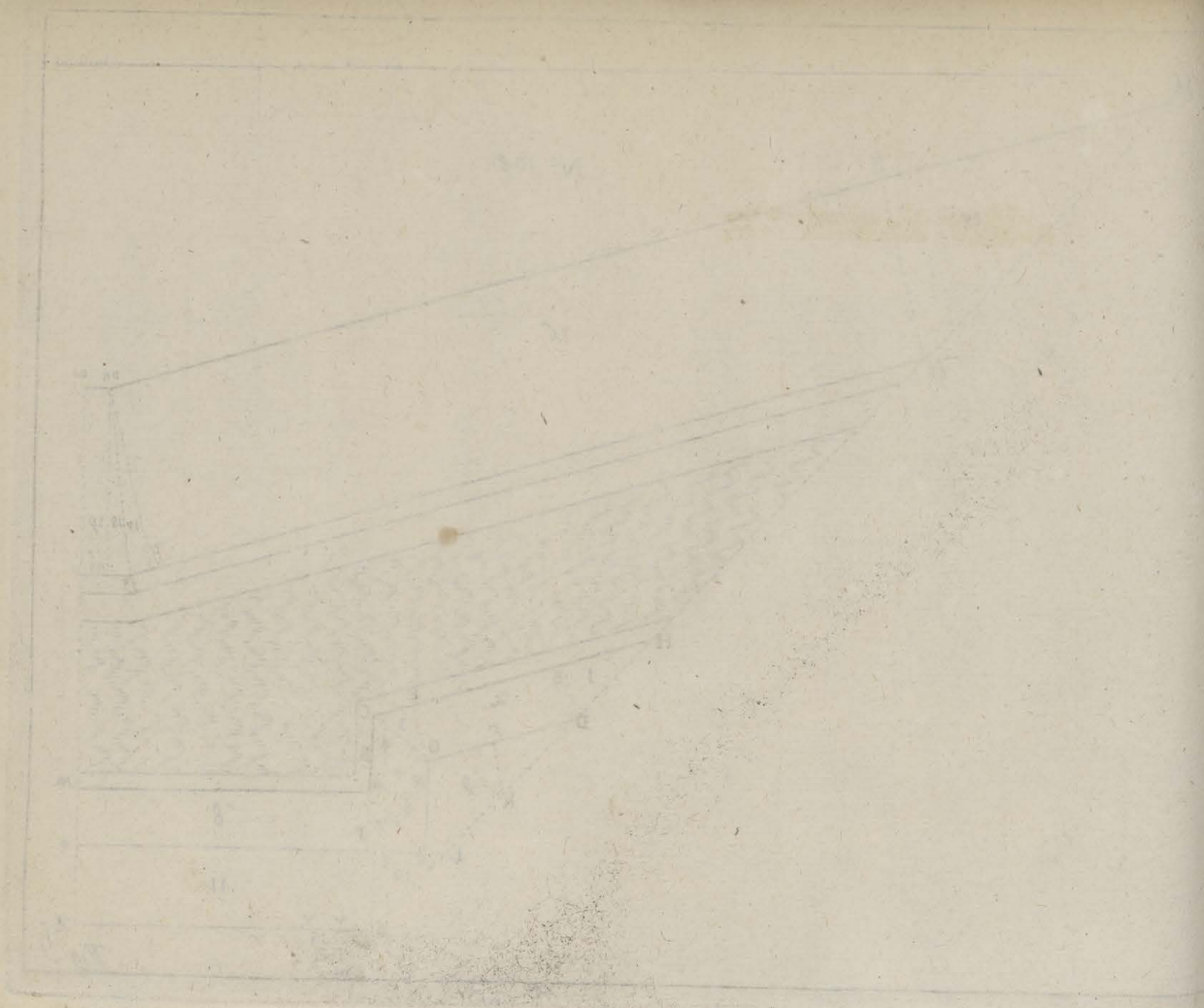

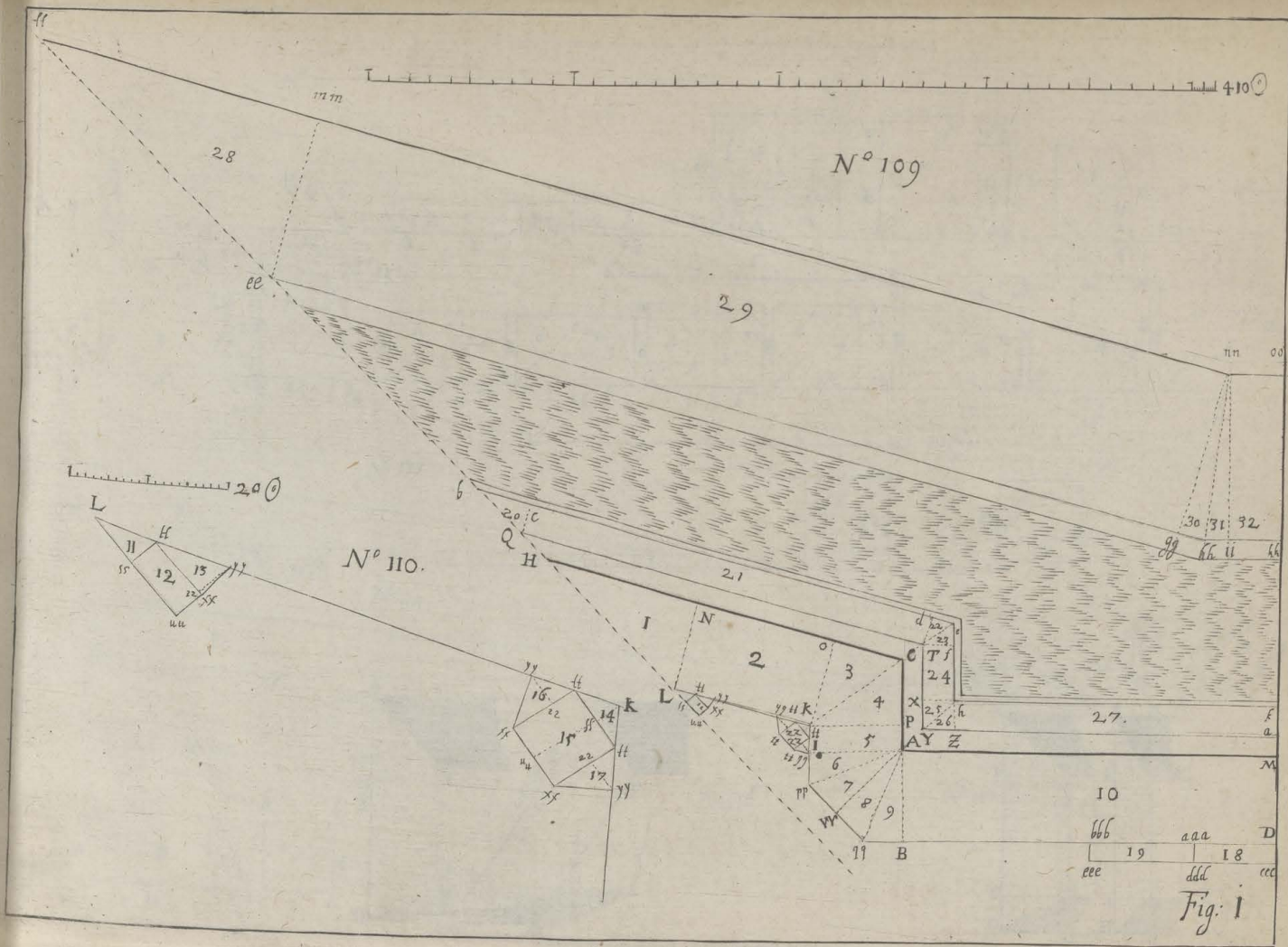

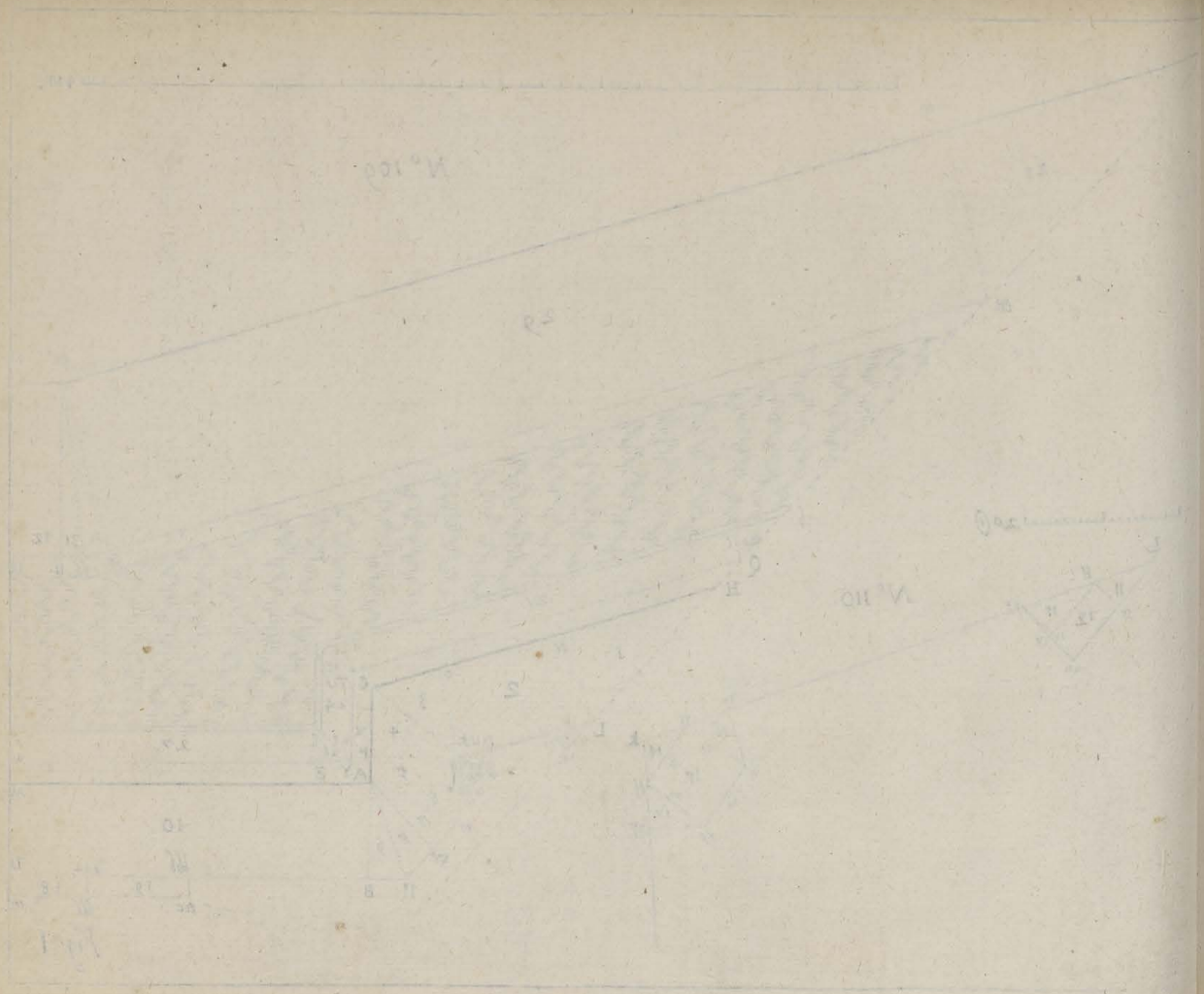

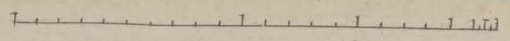

N^o 111.

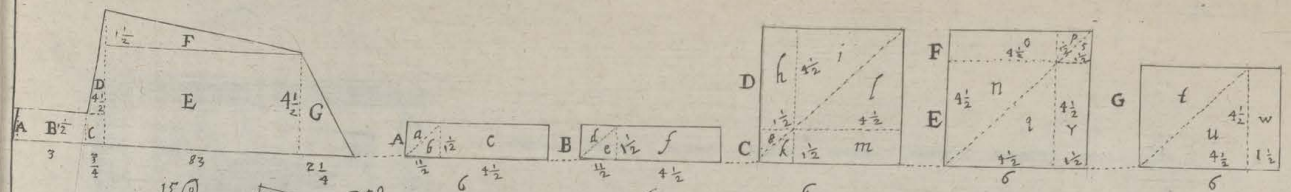

N^o 112.

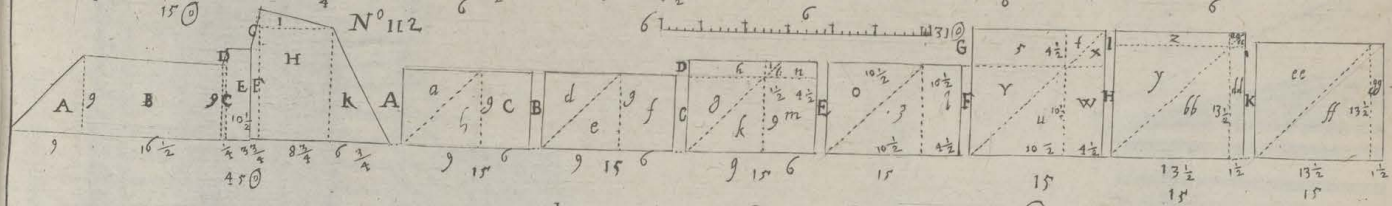

N^o 113.

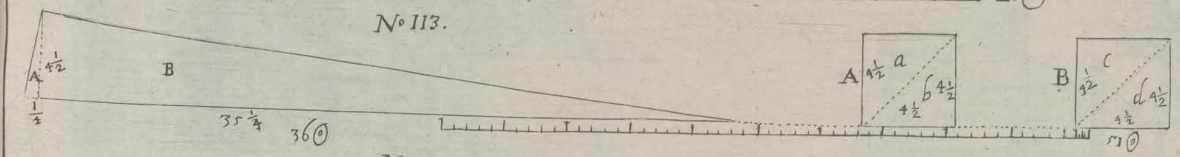

N^o 114.

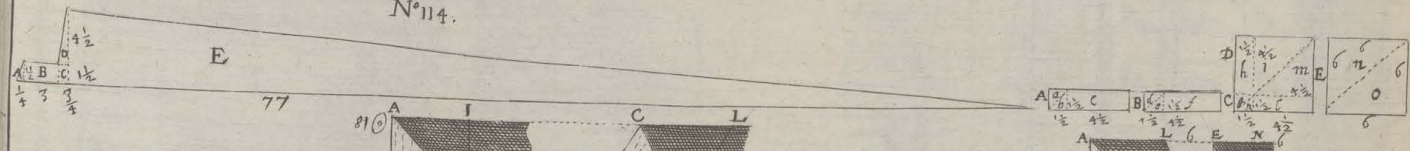

N^o 115.

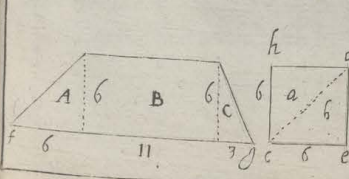

N^o 116.

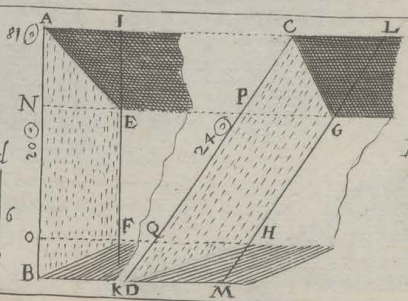

N^o 117.

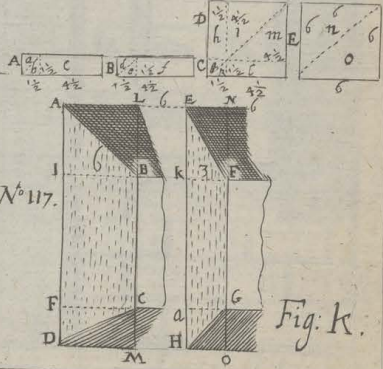
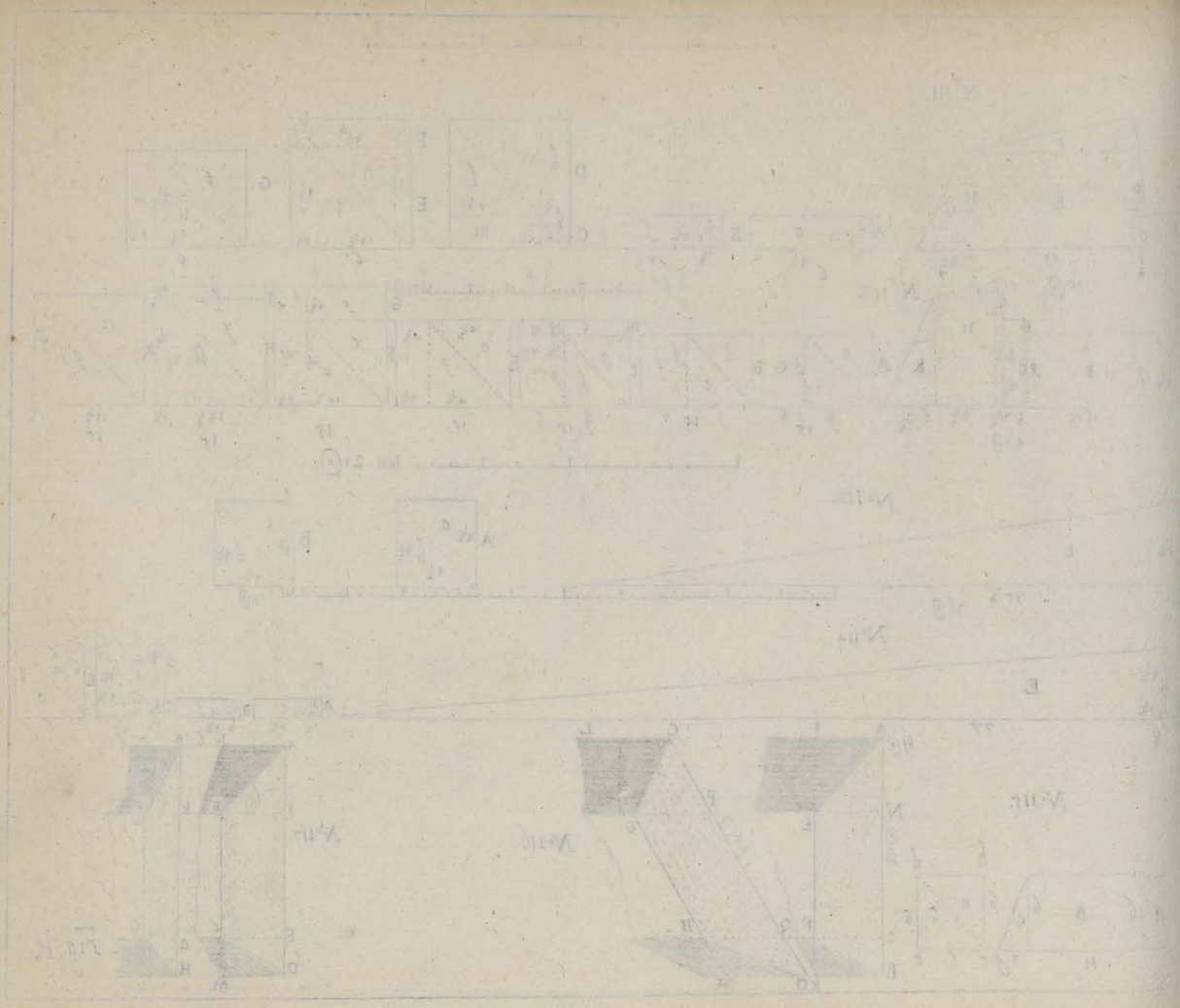

Fig. K.



N° 118

N° 119

150

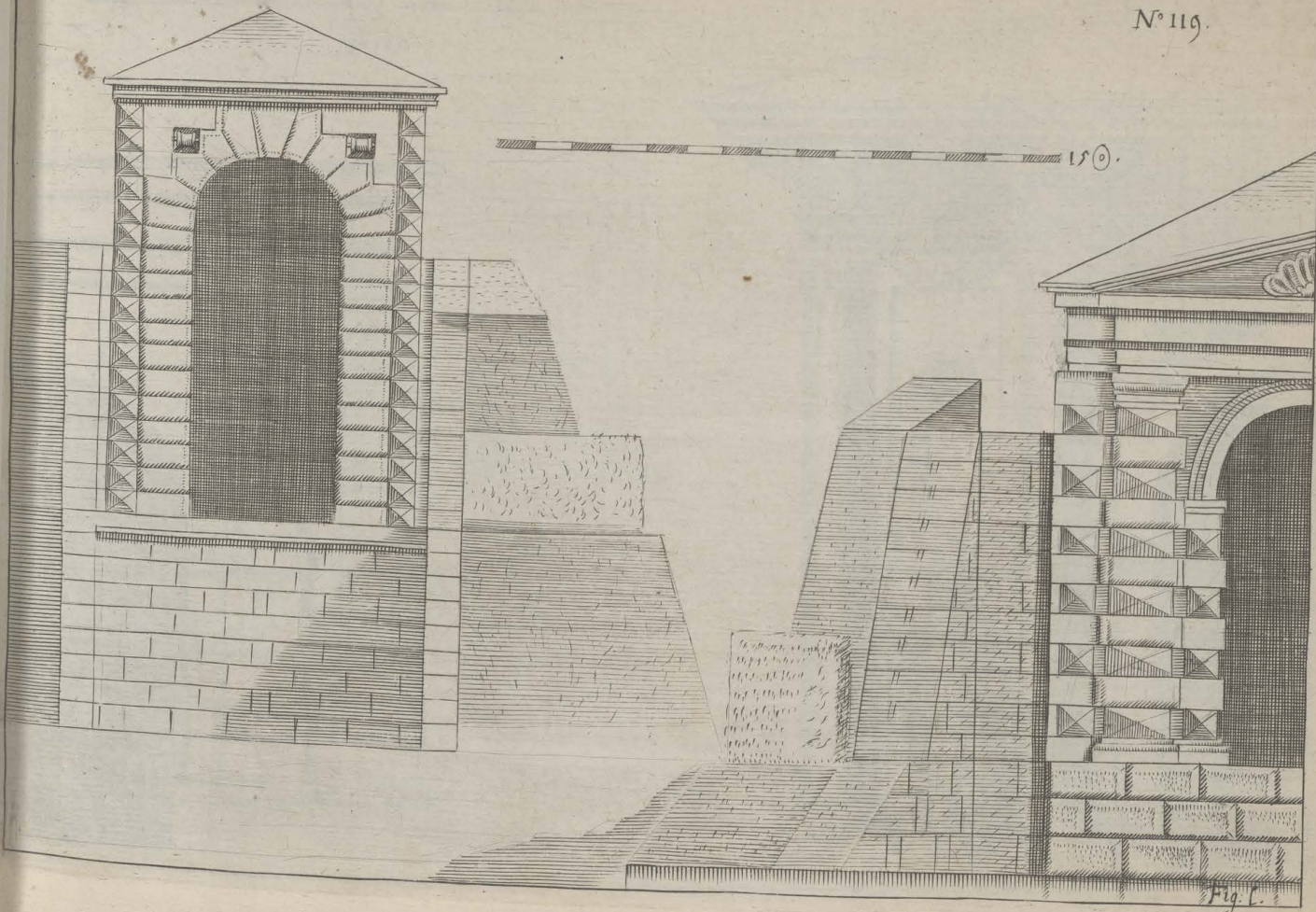
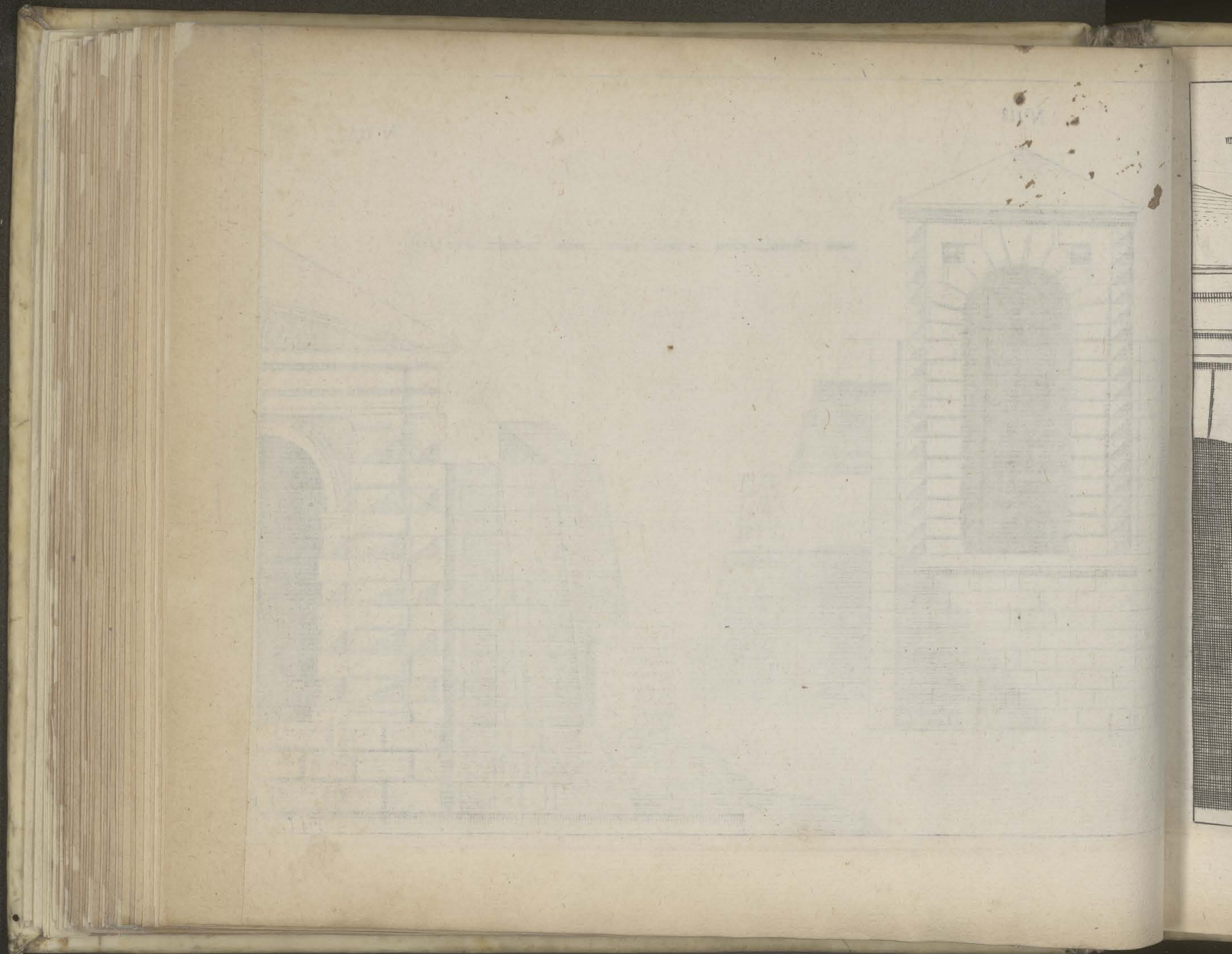

Fig. 1.



10^o

15

N^o 126

N^o 121.

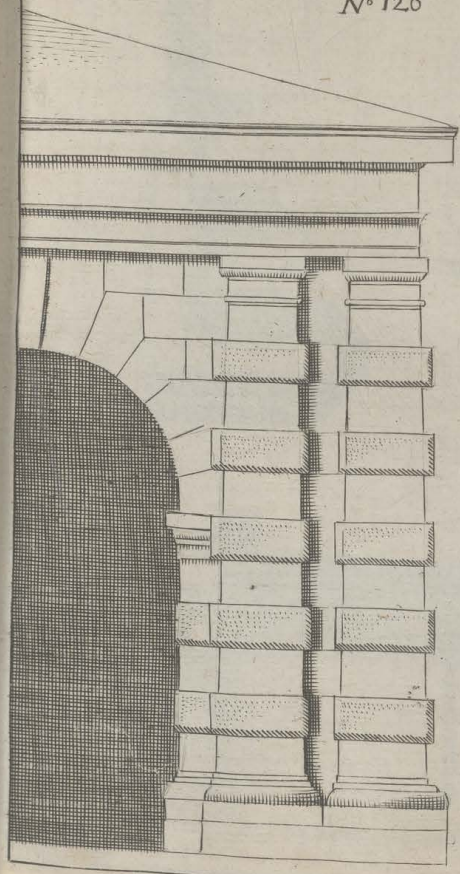
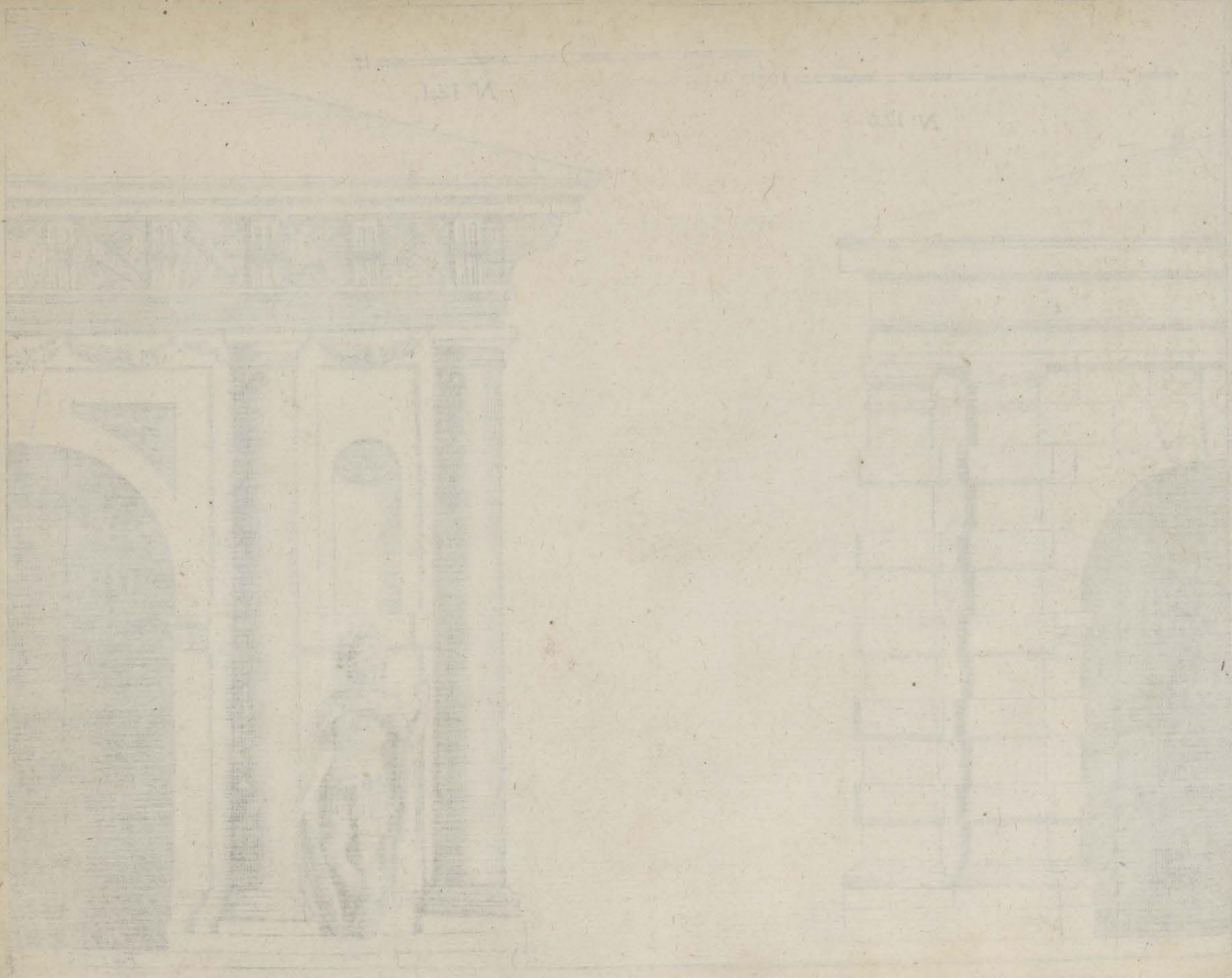

Fig: 112



12

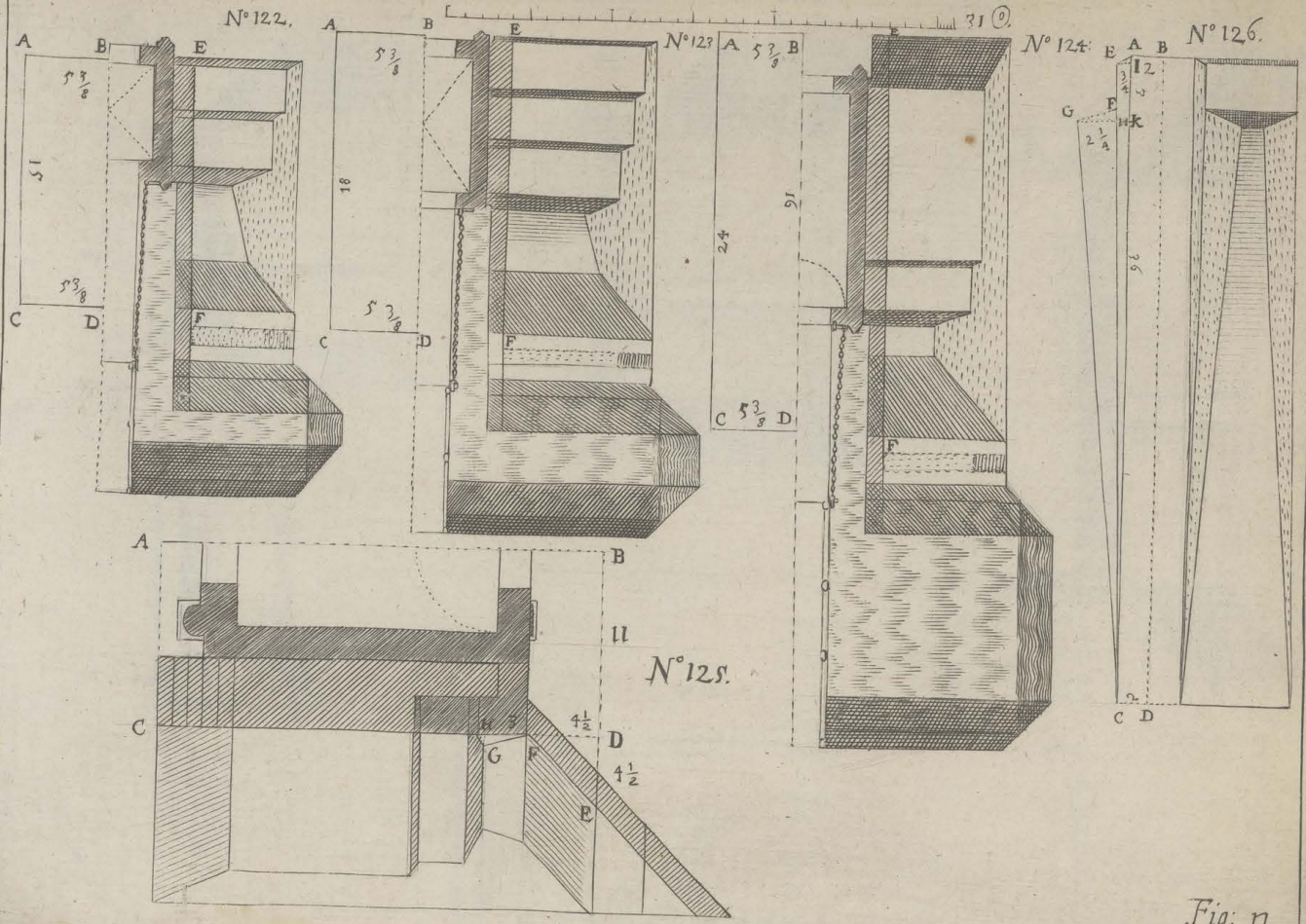
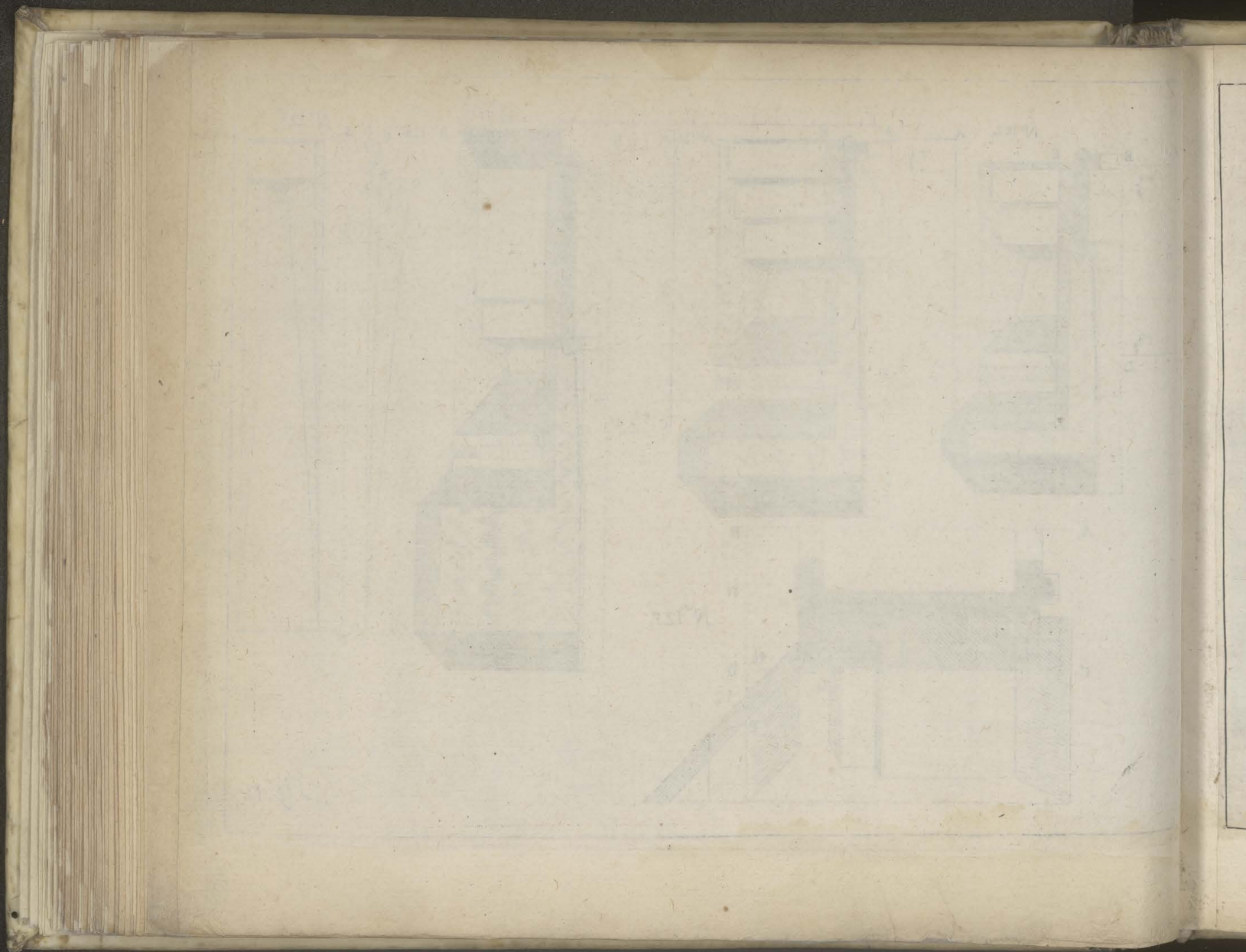
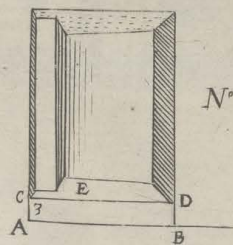
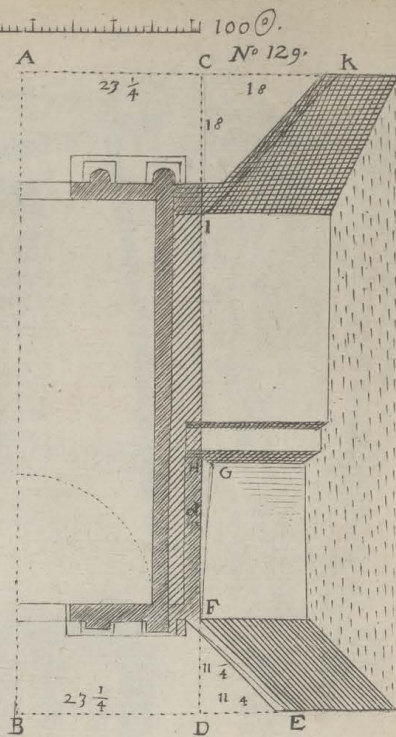
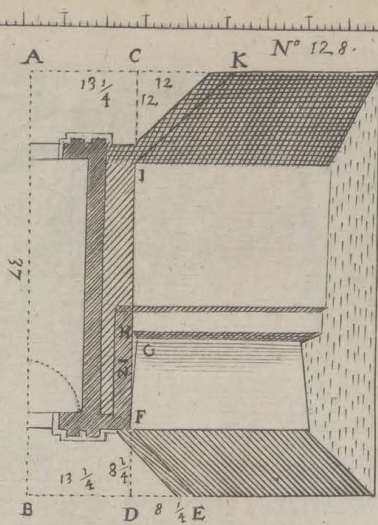
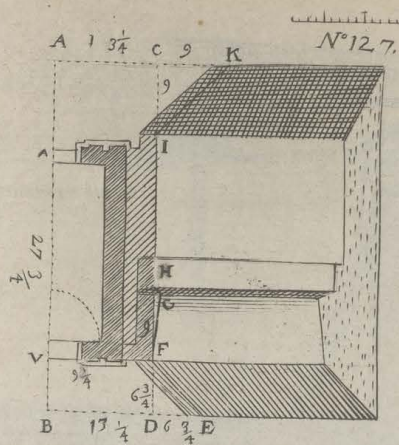

Fig. n.





N^o 131.

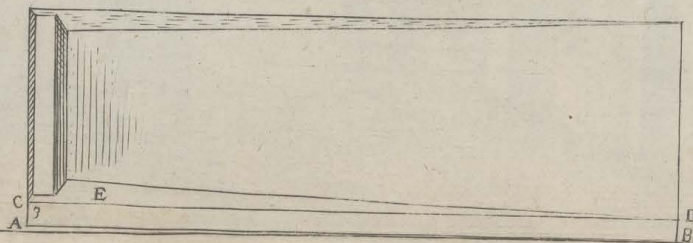
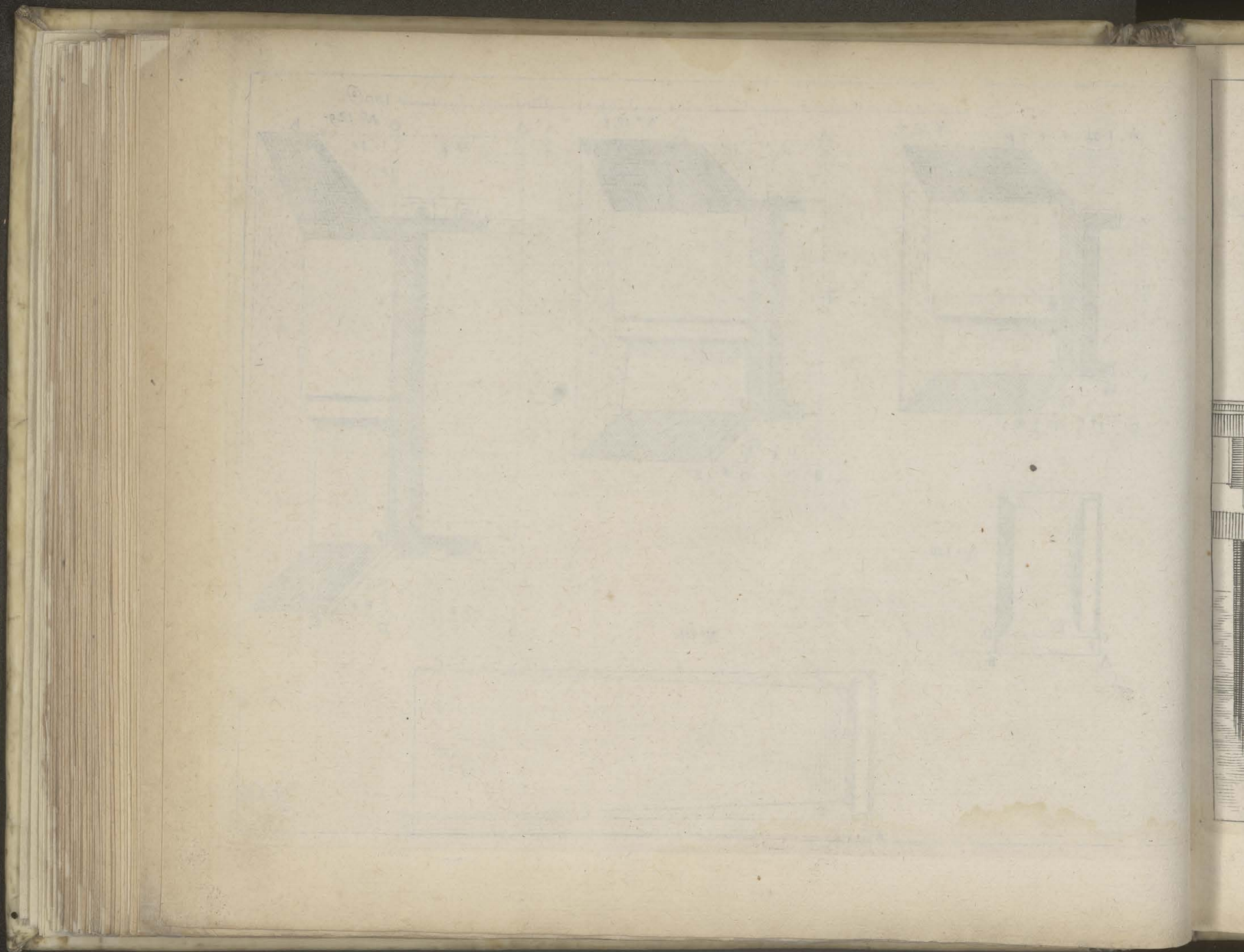

Fig. O.



N^o 132.

N^o 133.

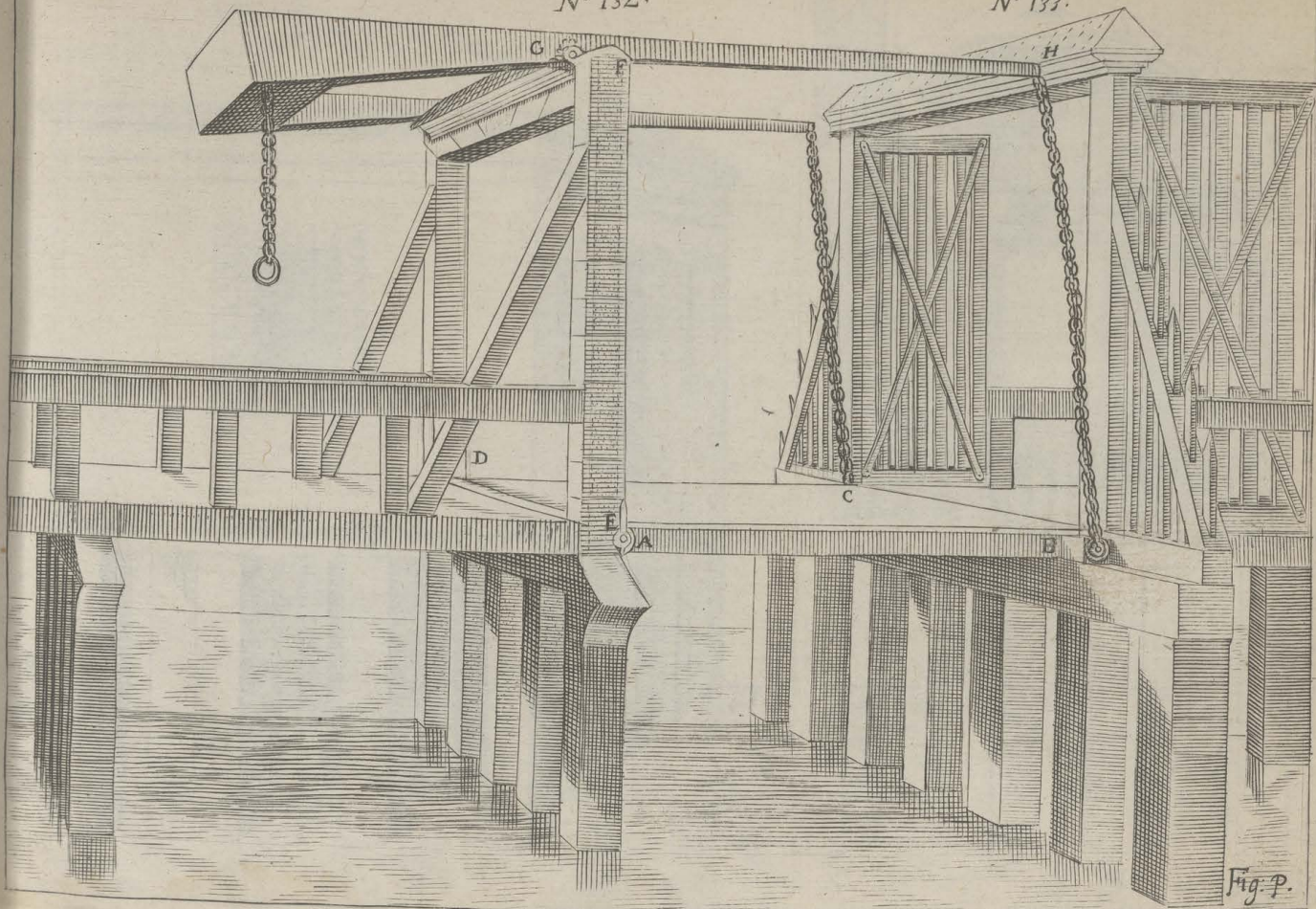
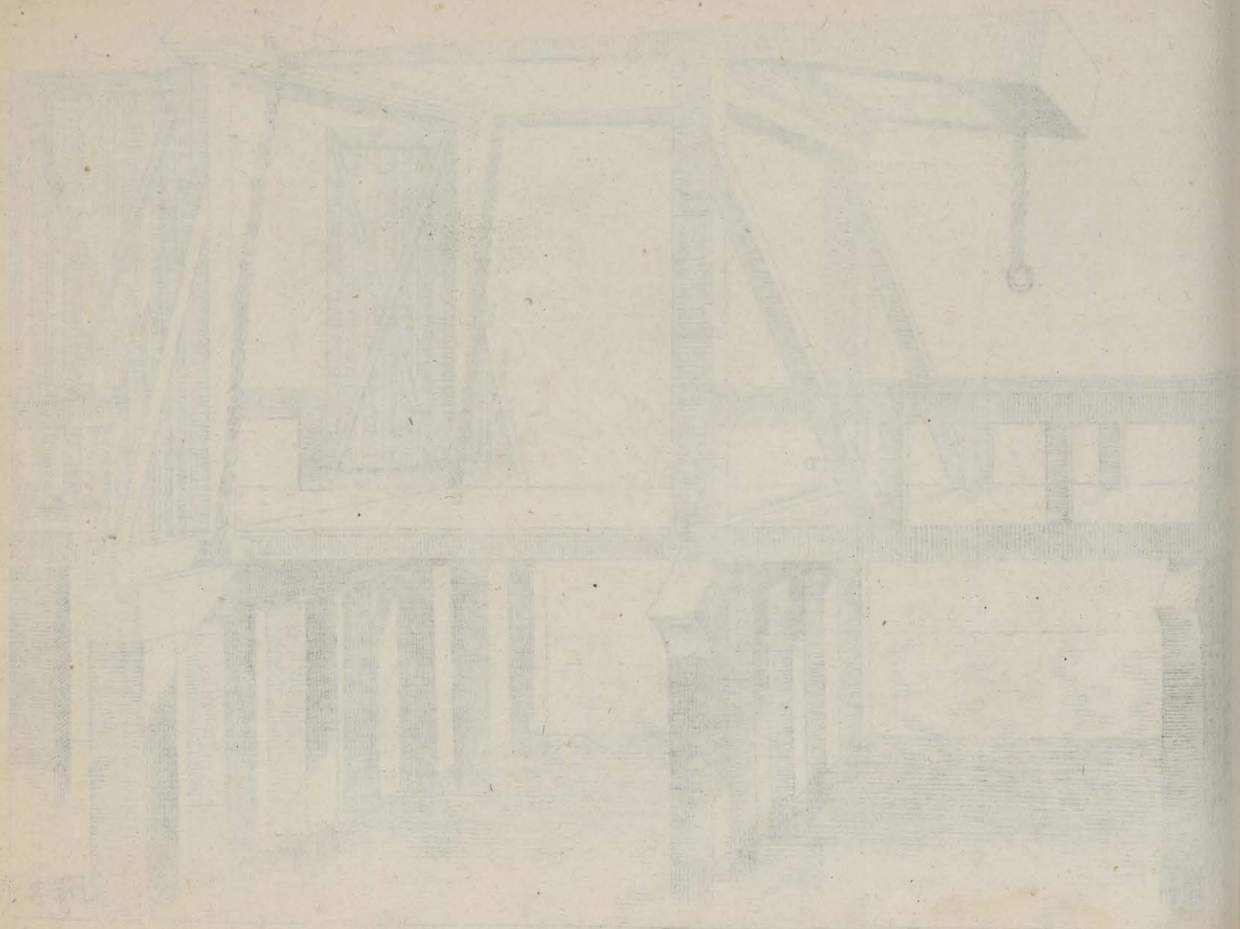

Fig. P.



N° 134

N° 135

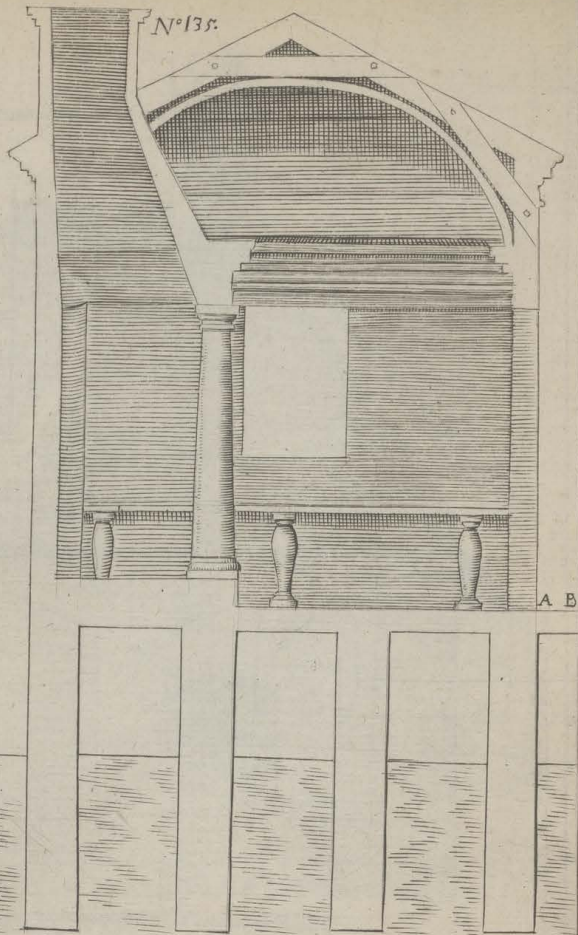
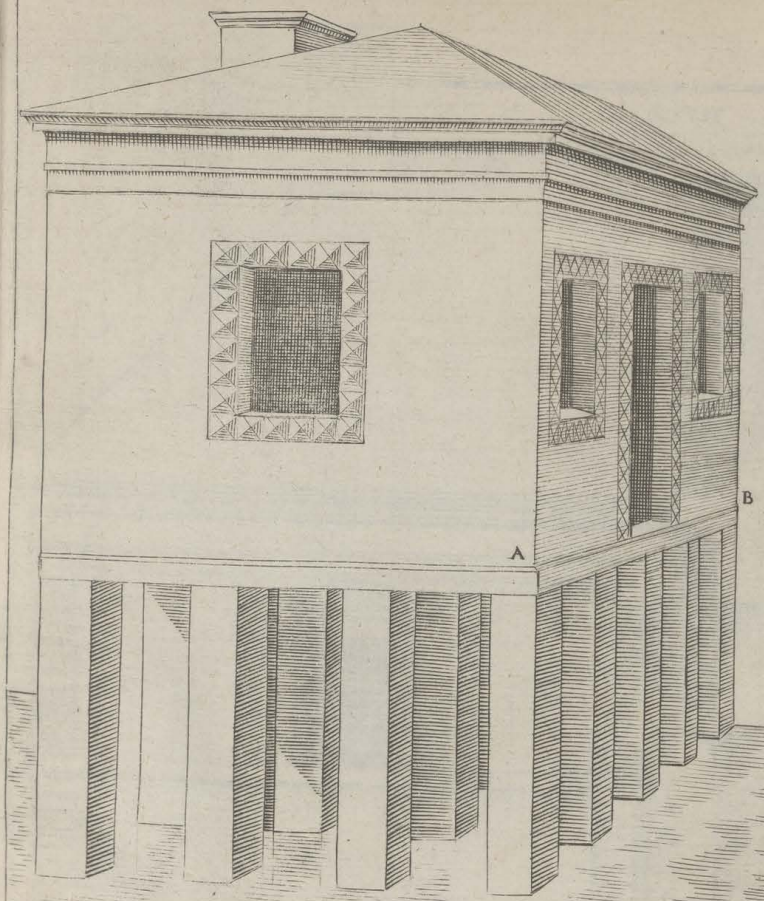
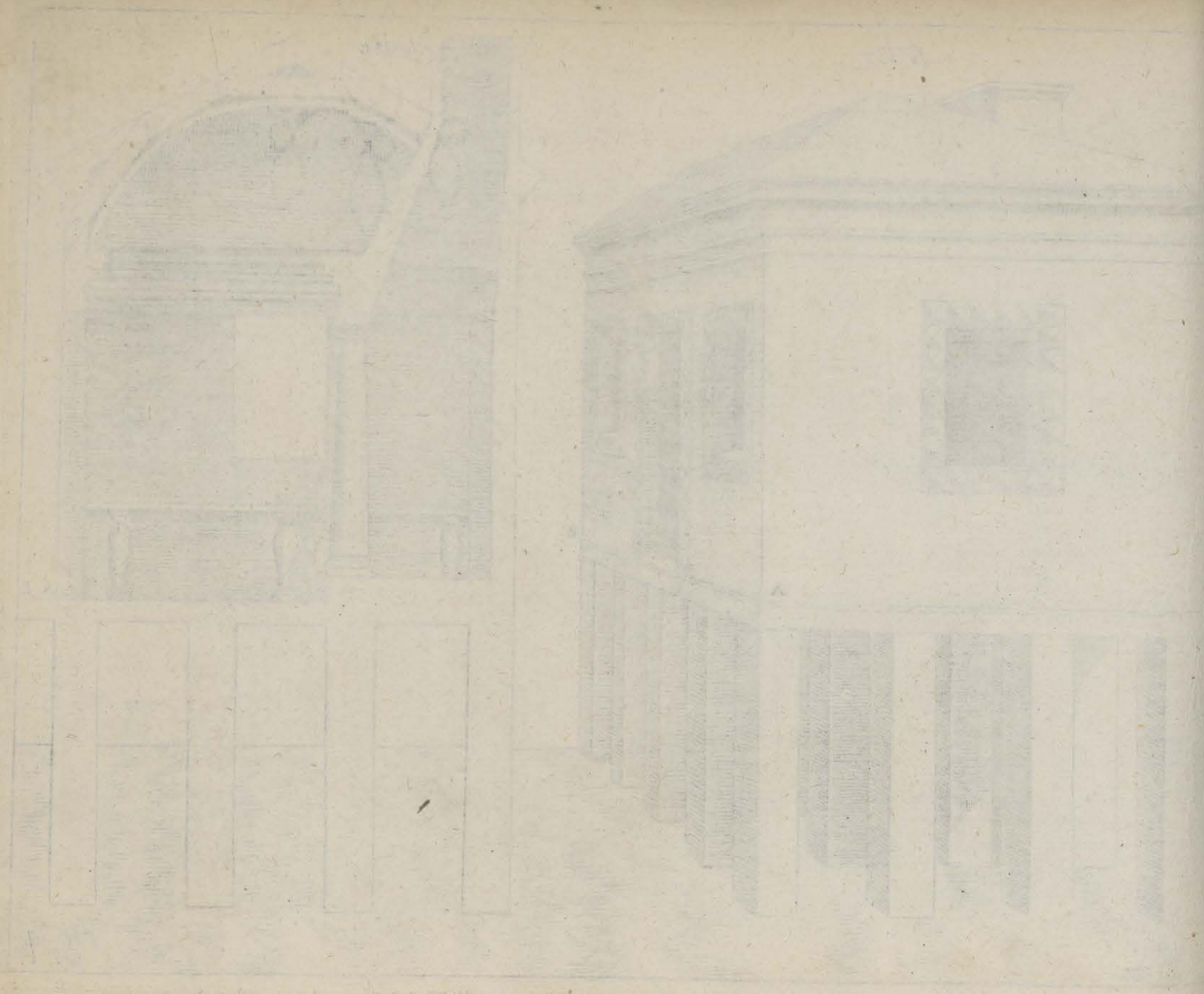

Fig. 9



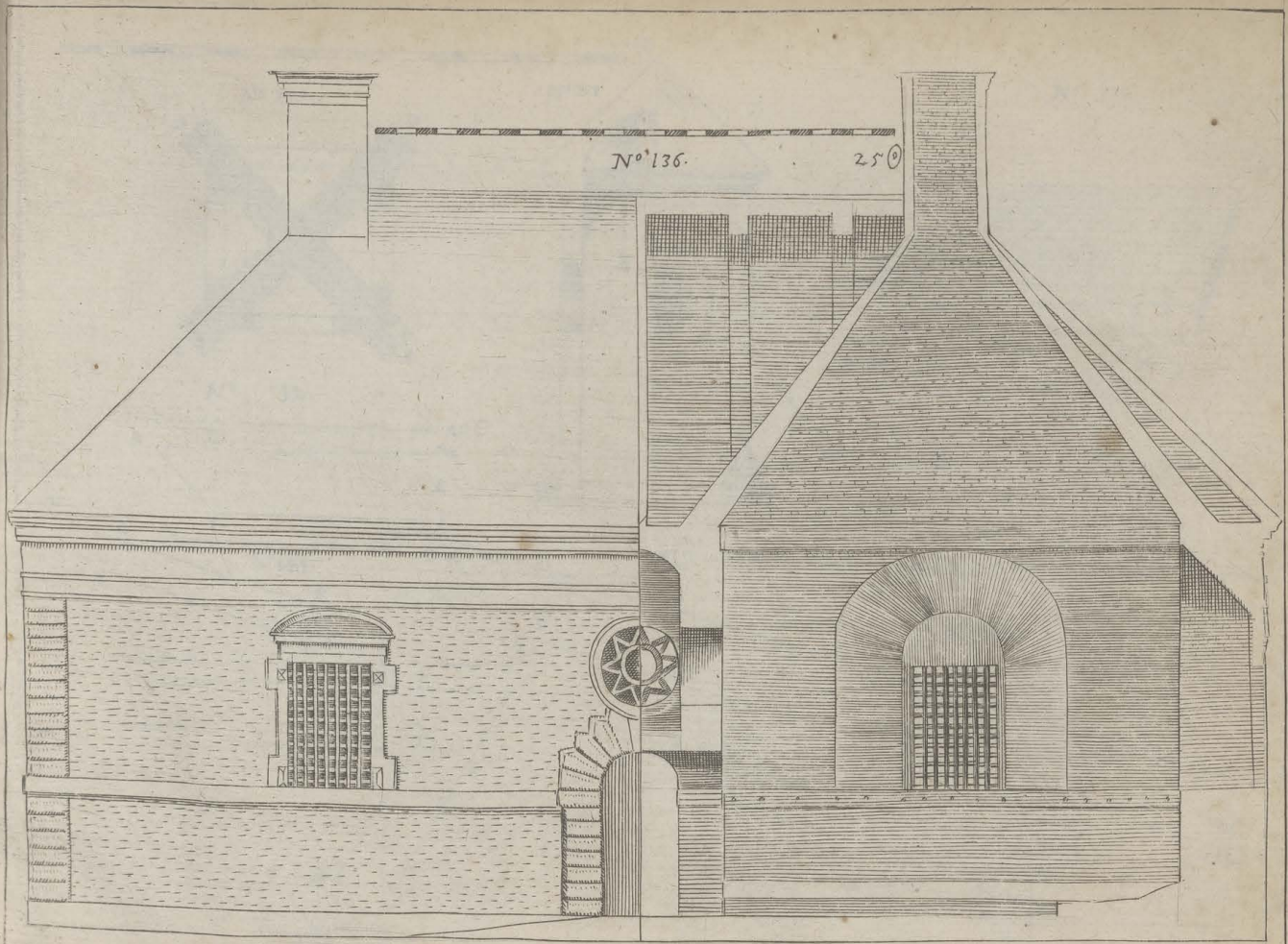
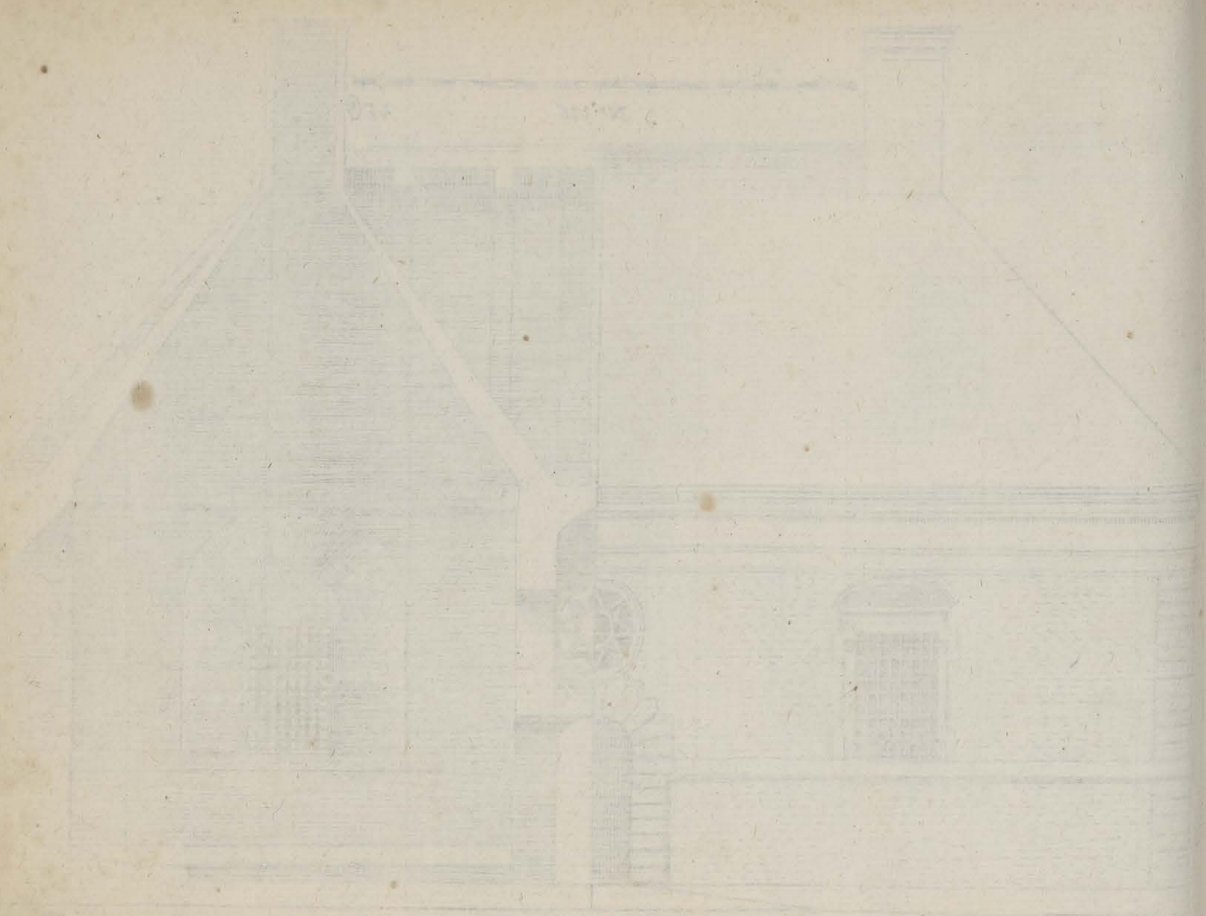
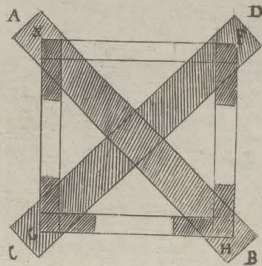

Fig. 1.





N^o 137.



N^o 138

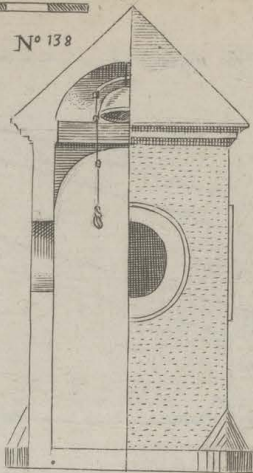

N^o 139.

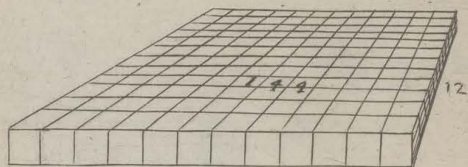

N^o 140

N^o 141.

N^o 142.

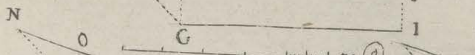
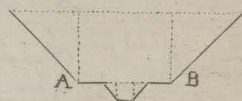
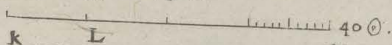

N^o 143.

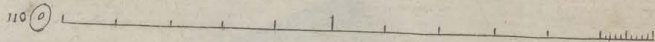
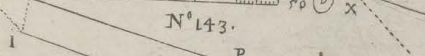

N^o 145.

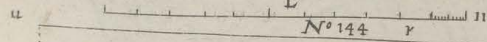

N^o 144

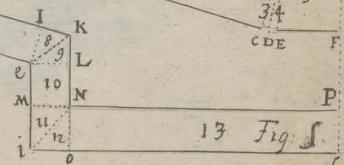
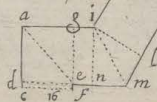
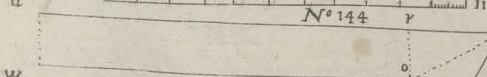

13 Fig. S.

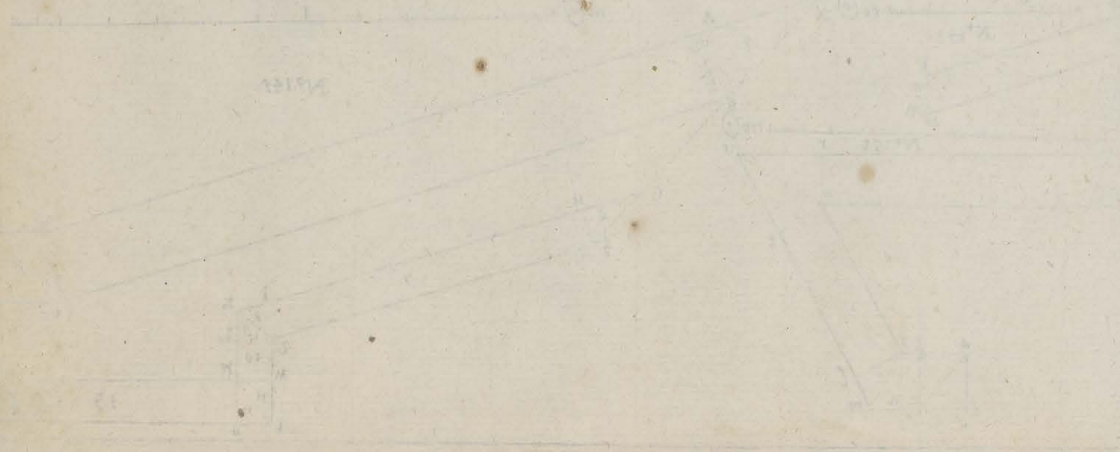
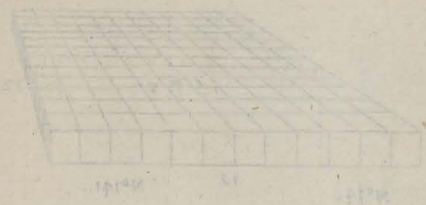

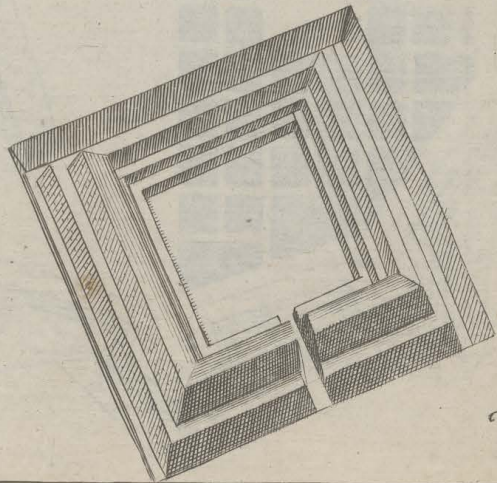
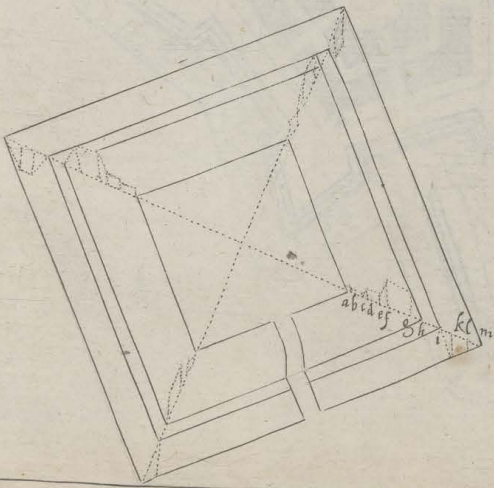
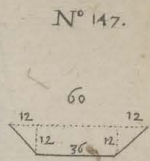
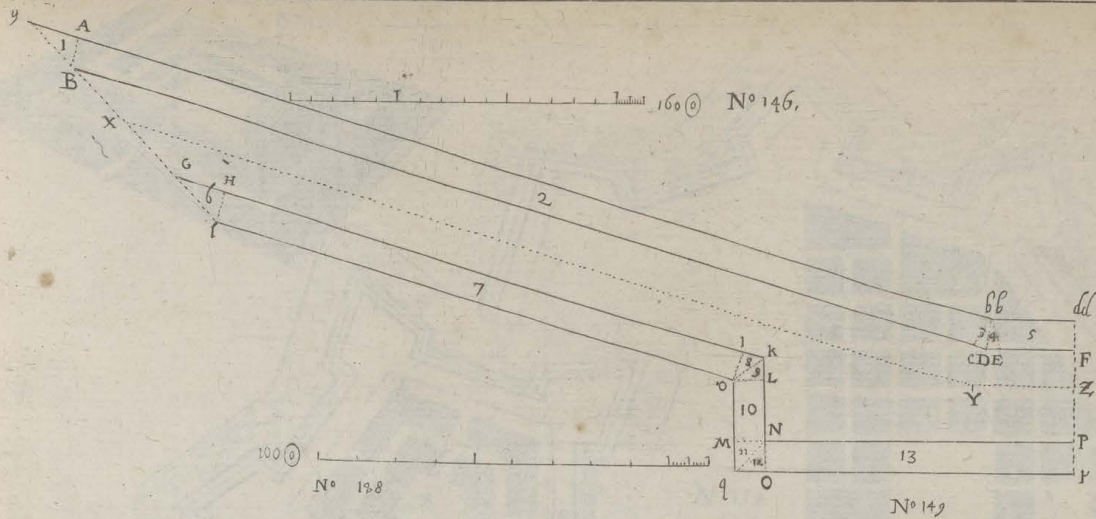

Fig: t.

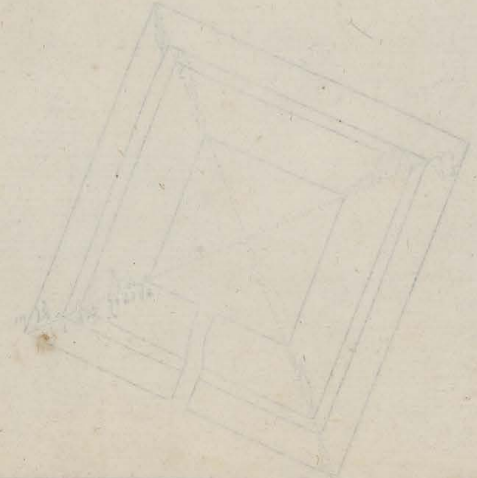
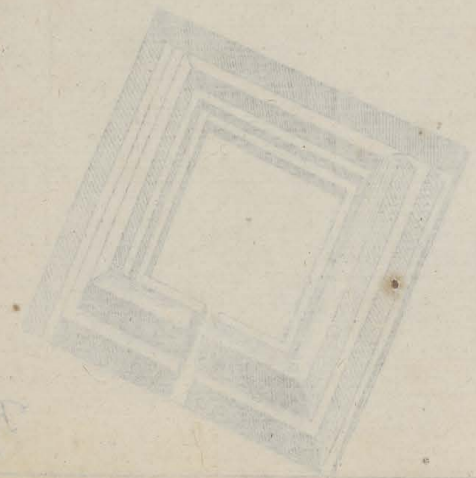
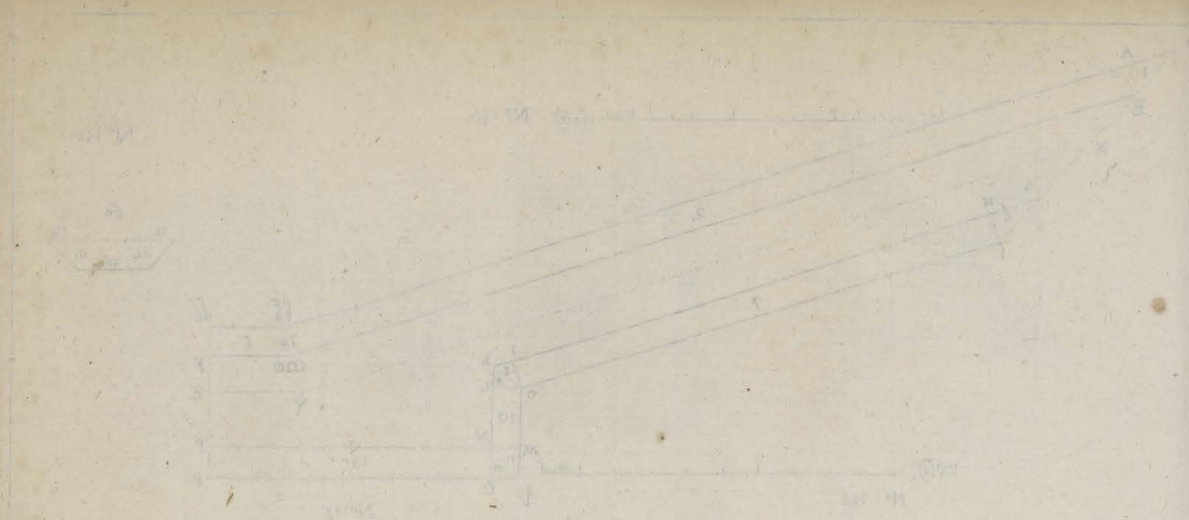
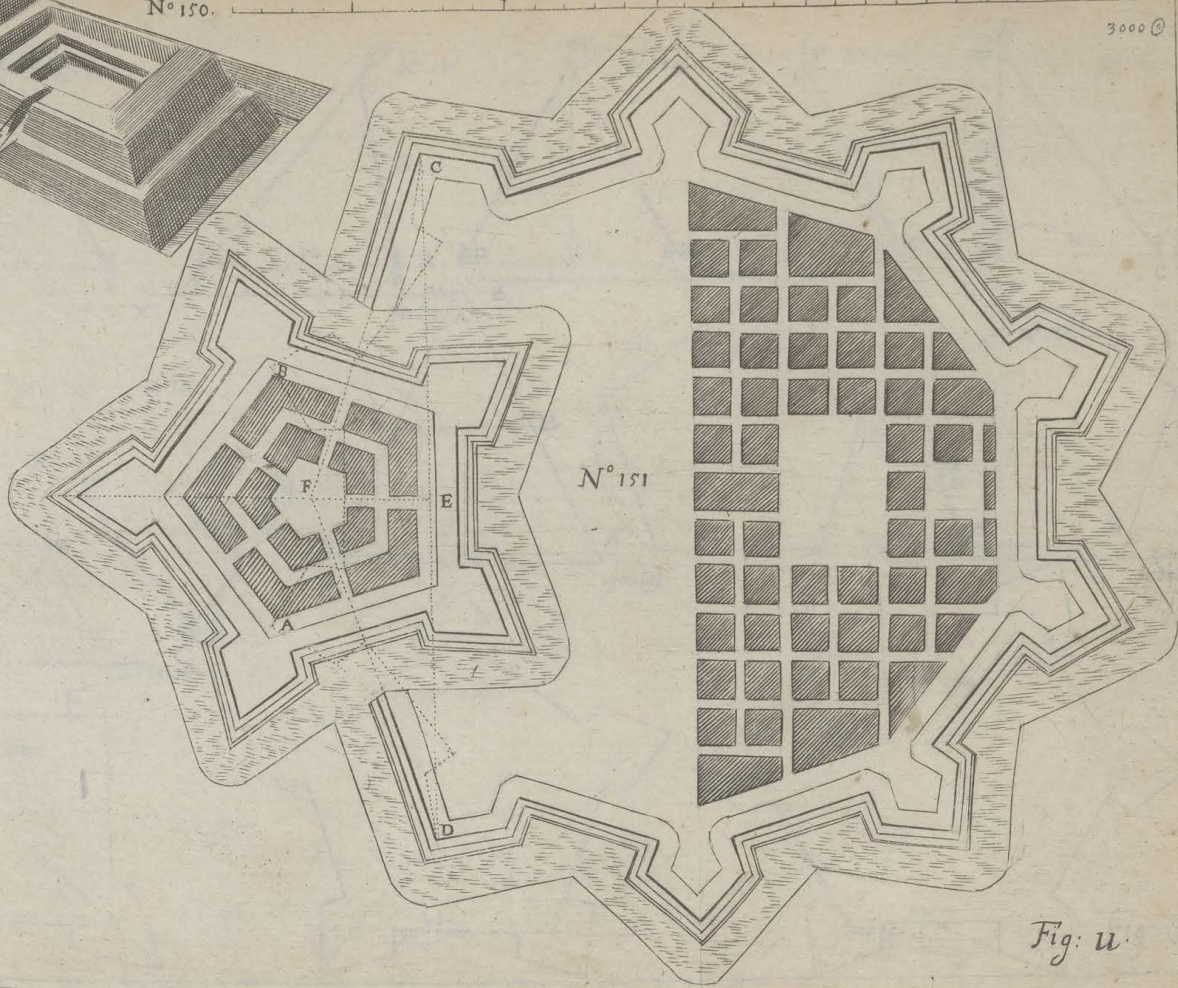
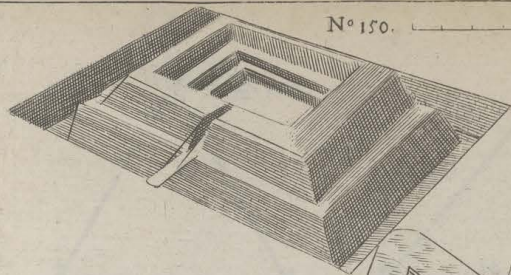

Fig. 1

N° 150.

Arbust

3000 ②



N° 151

Fig: u.

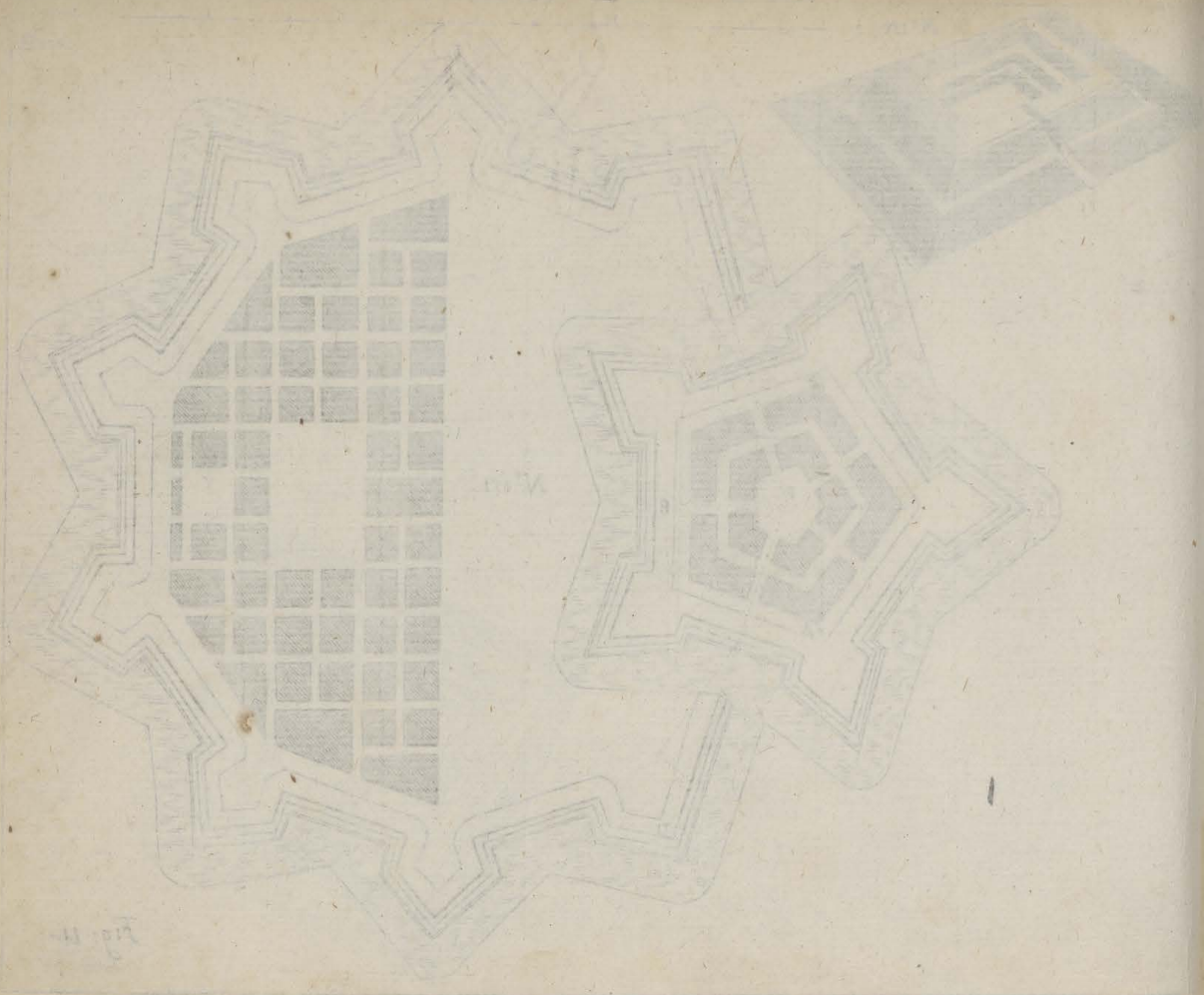
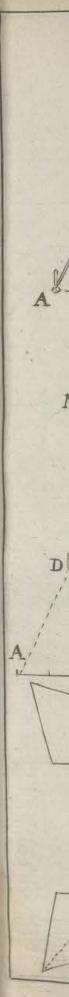

Fig. 11

Fig. 12



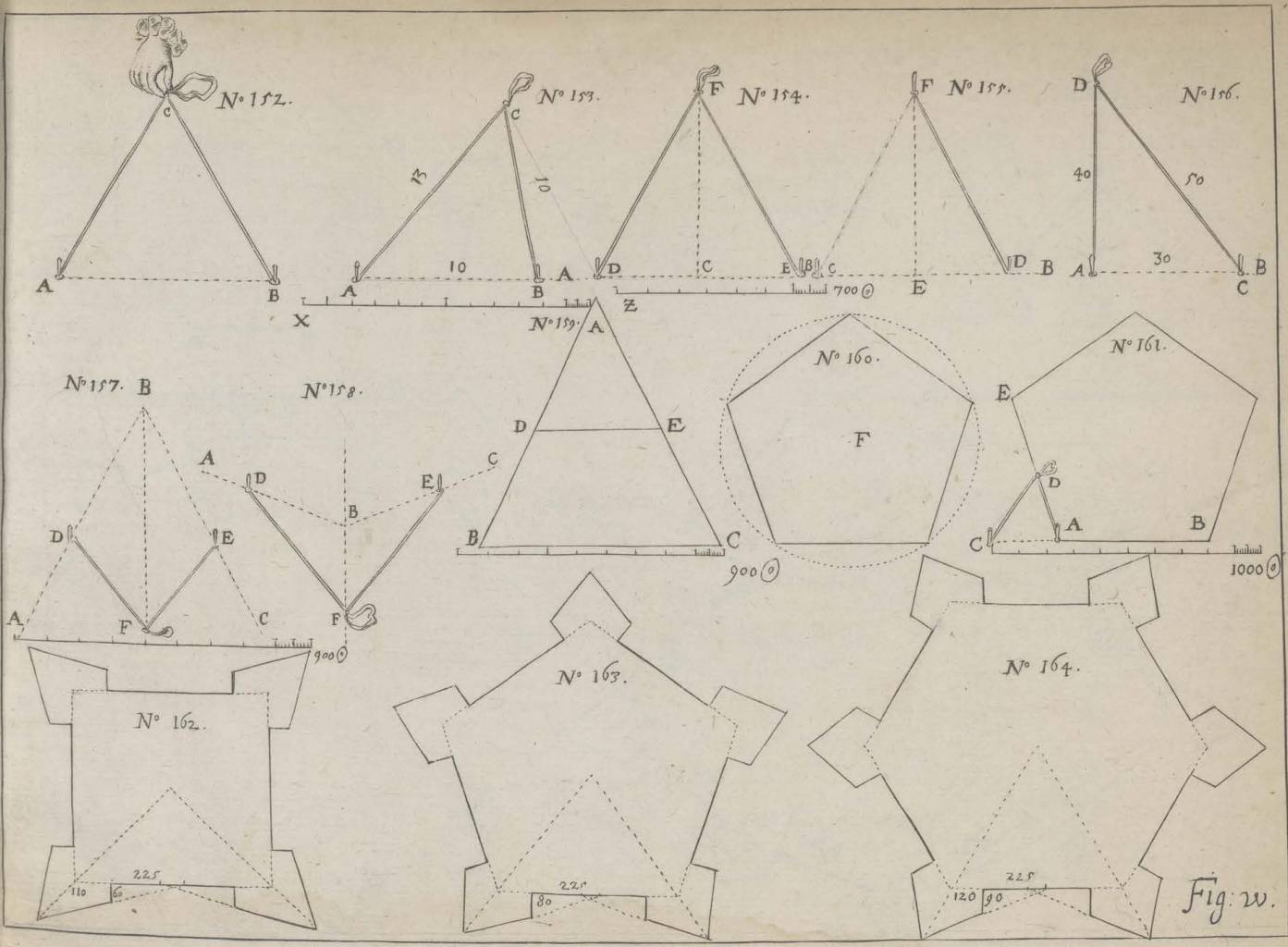
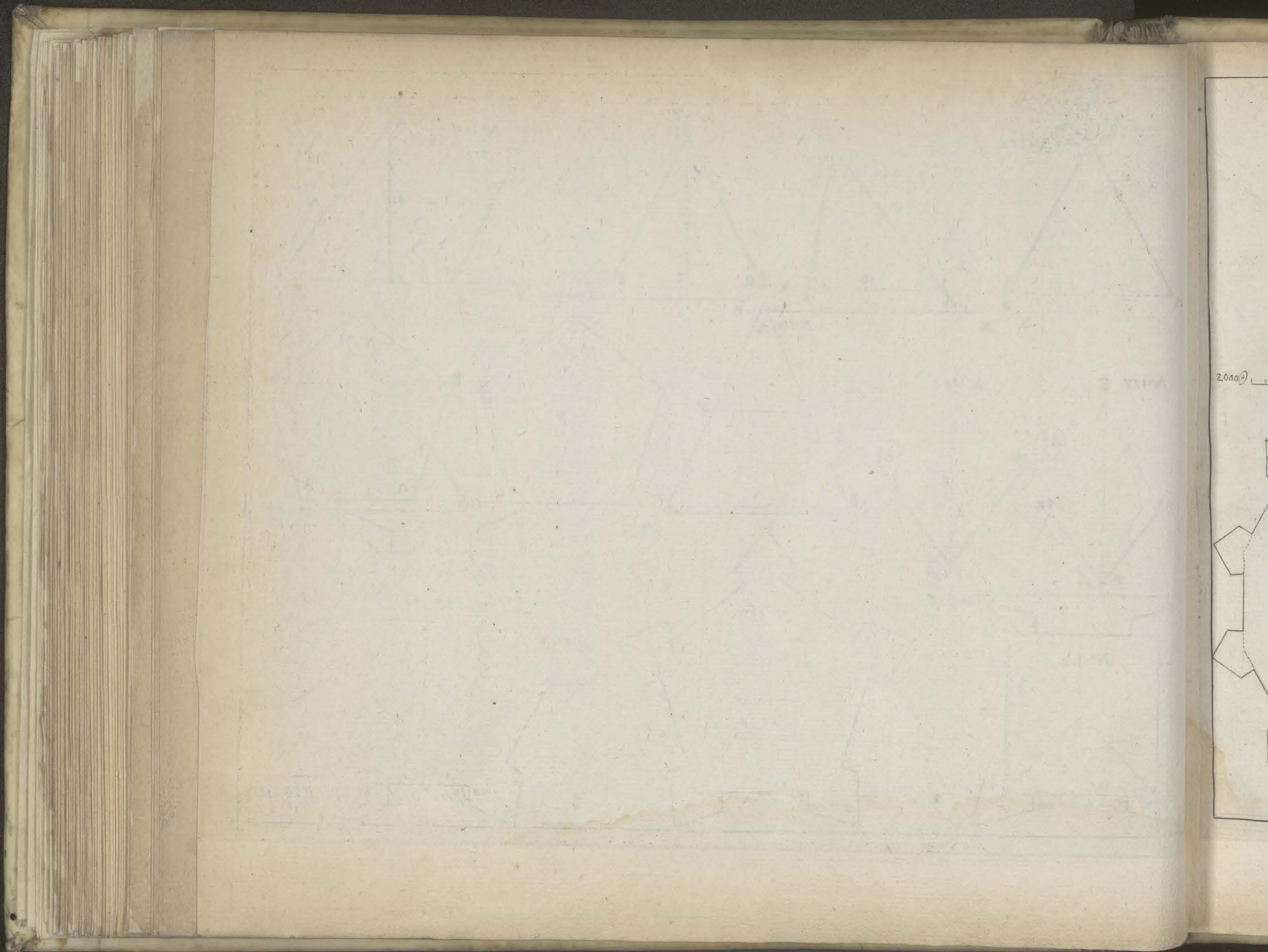

Fig. w.



2.0000



N^o 165.

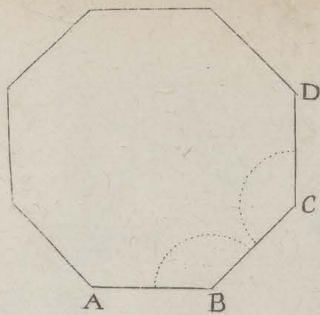

15000

N^o 166.

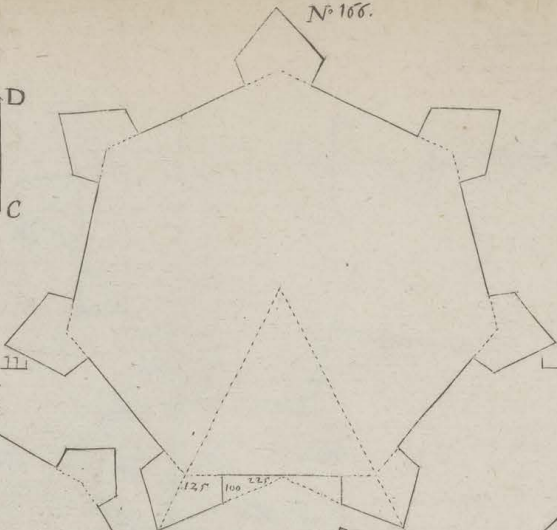

N^o 167.

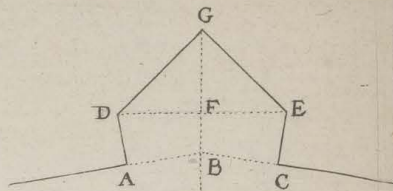

20000

N^o 168.

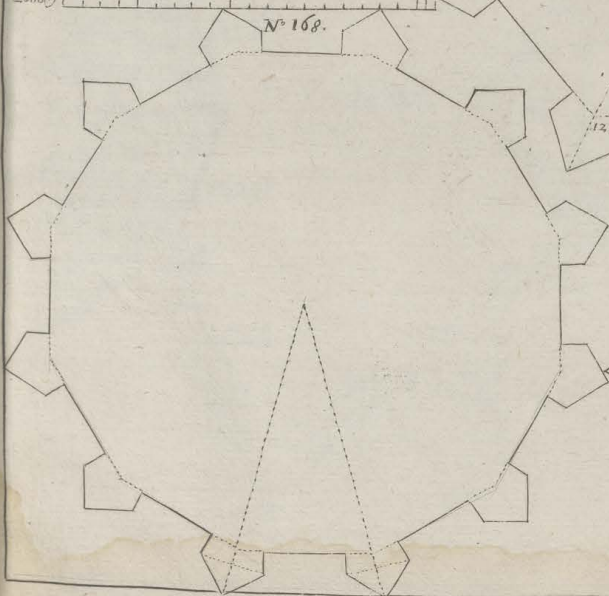

N^o 169.

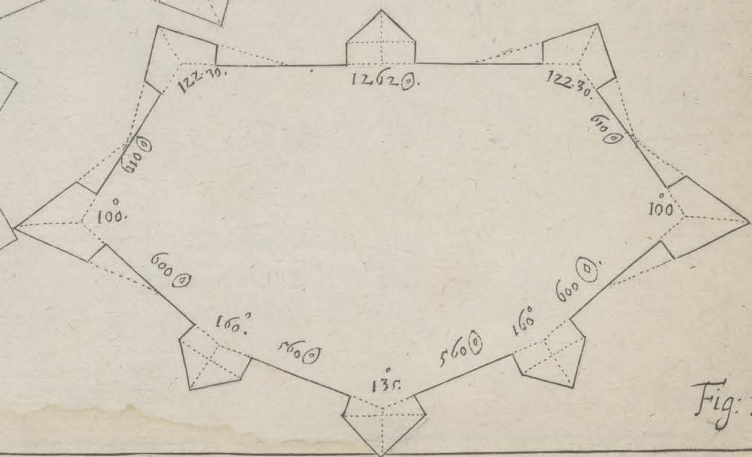
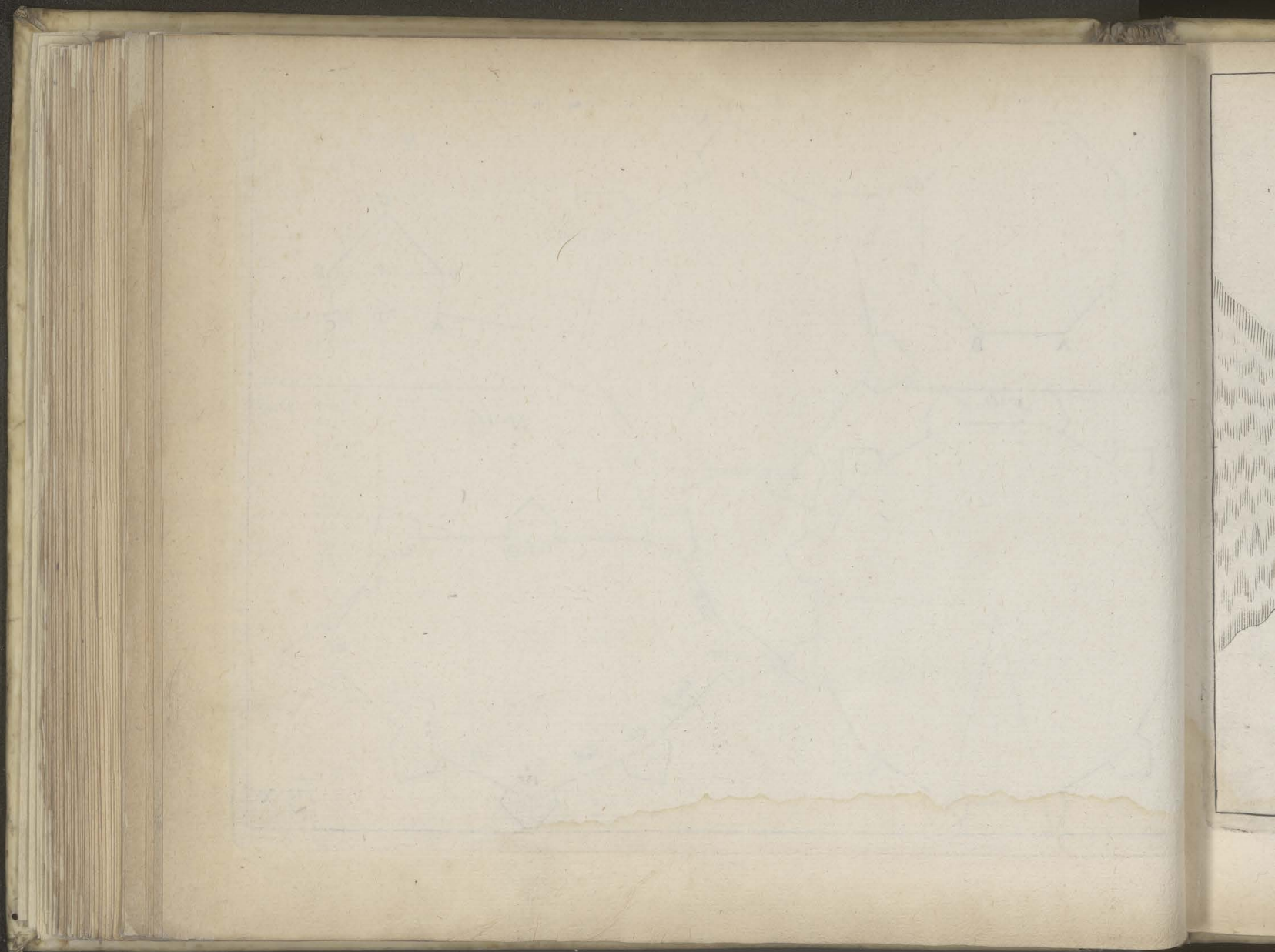

Fig. X.



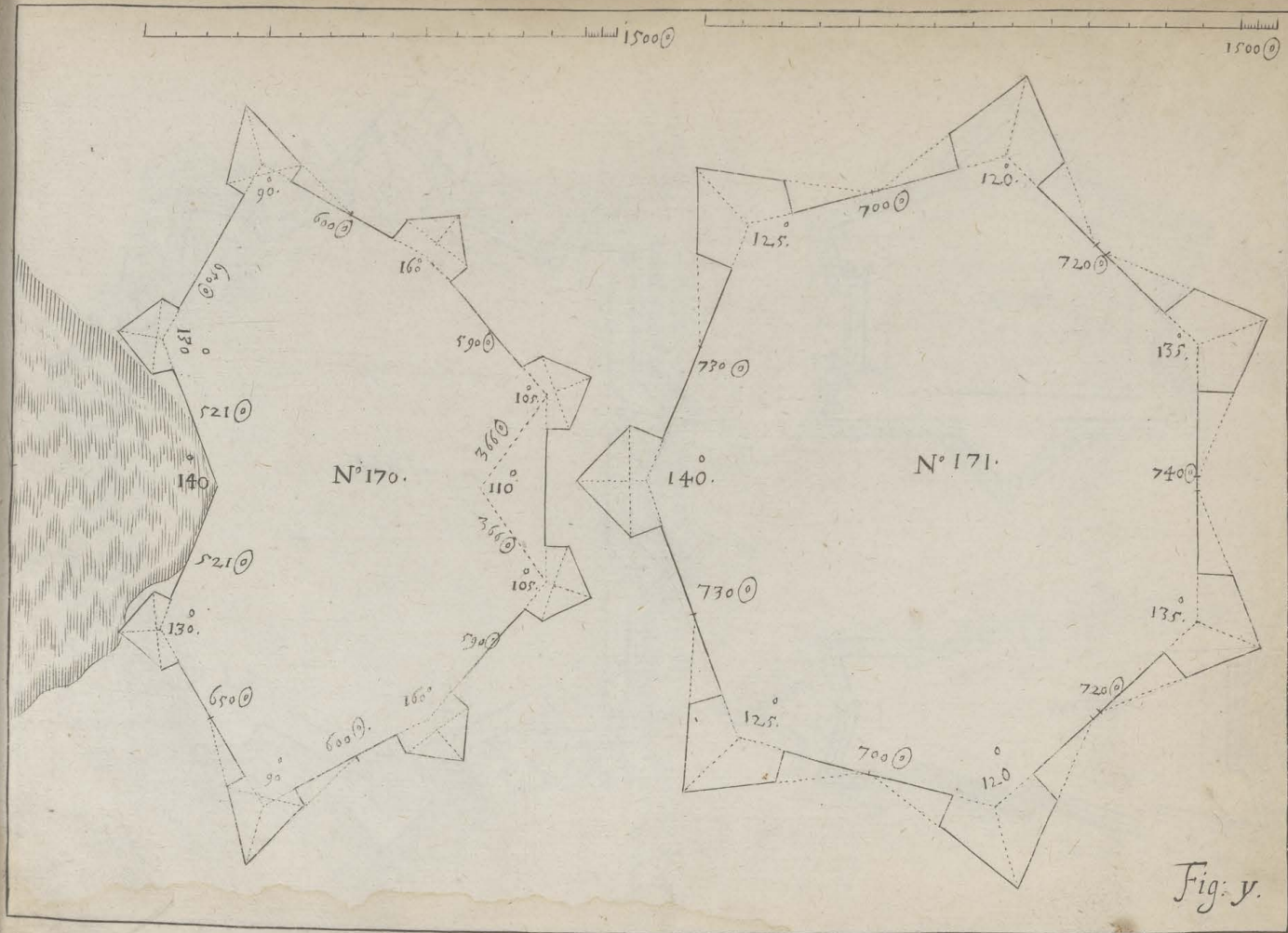
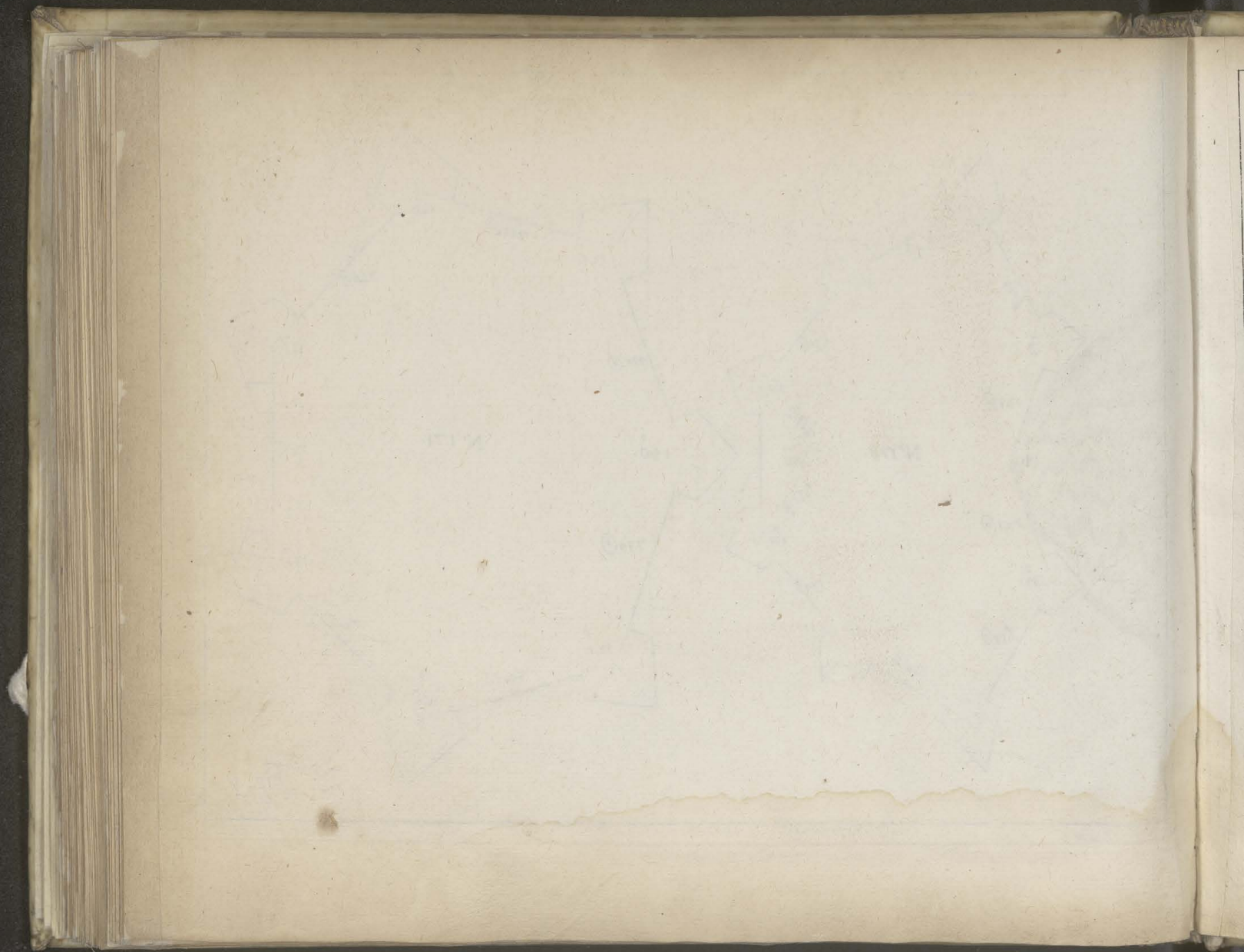

Fig. y.



2,000 0

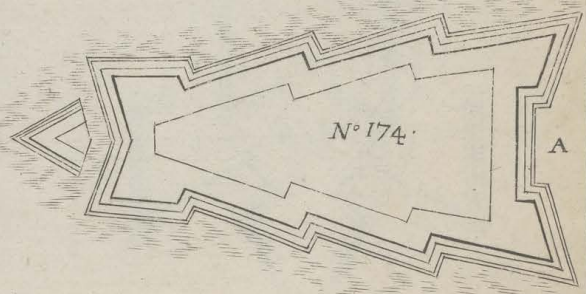
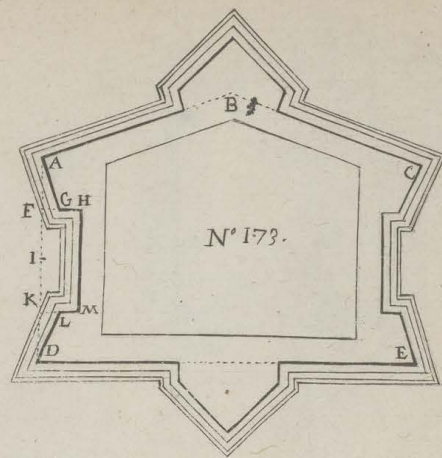
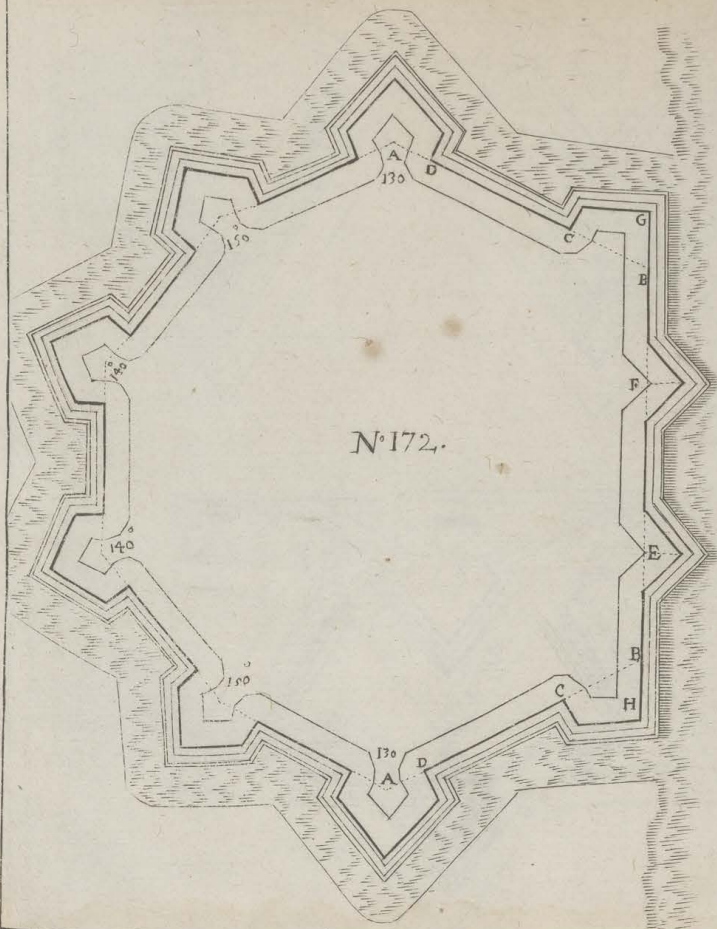
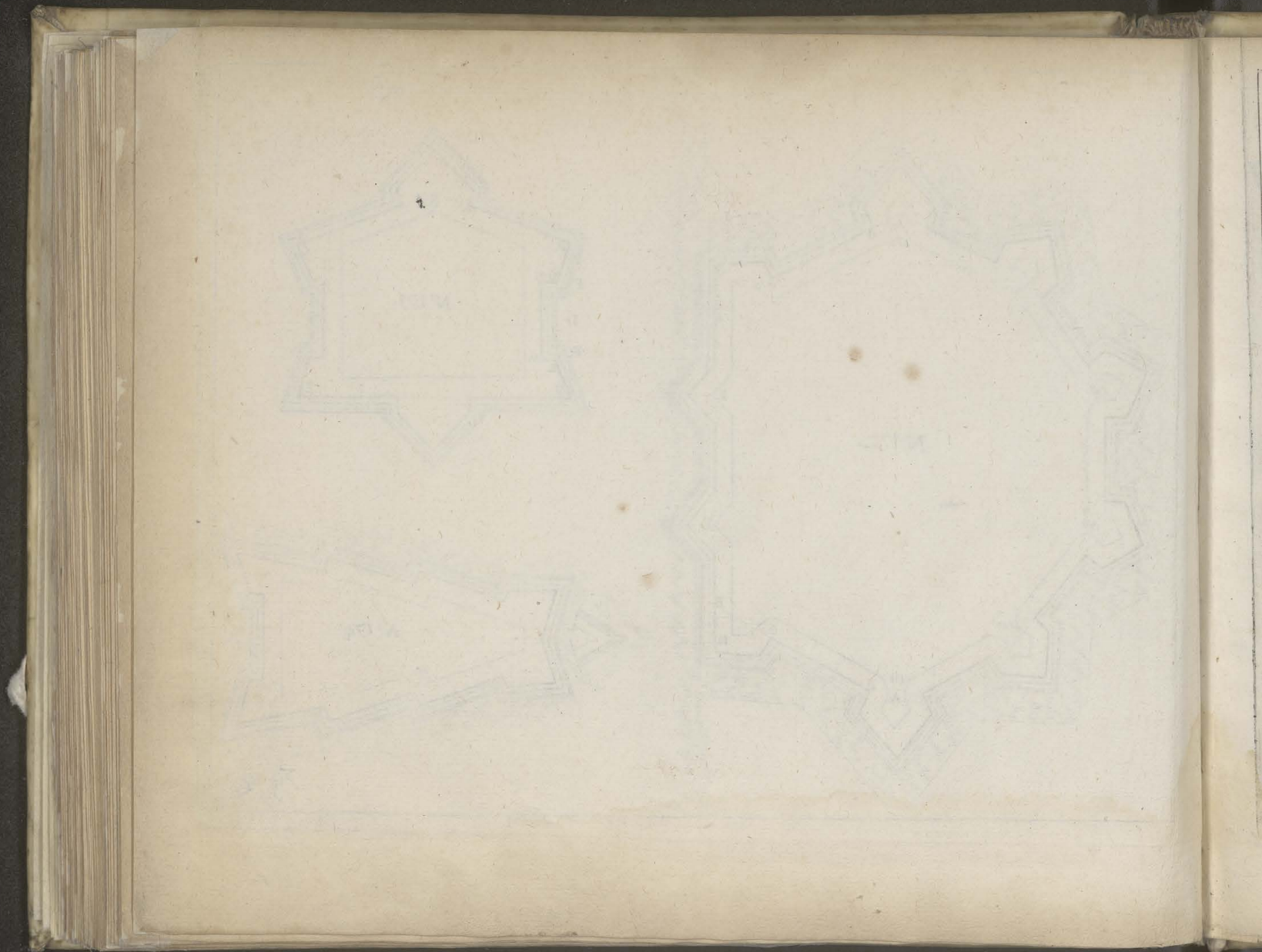

Fig. 2.



1600 0

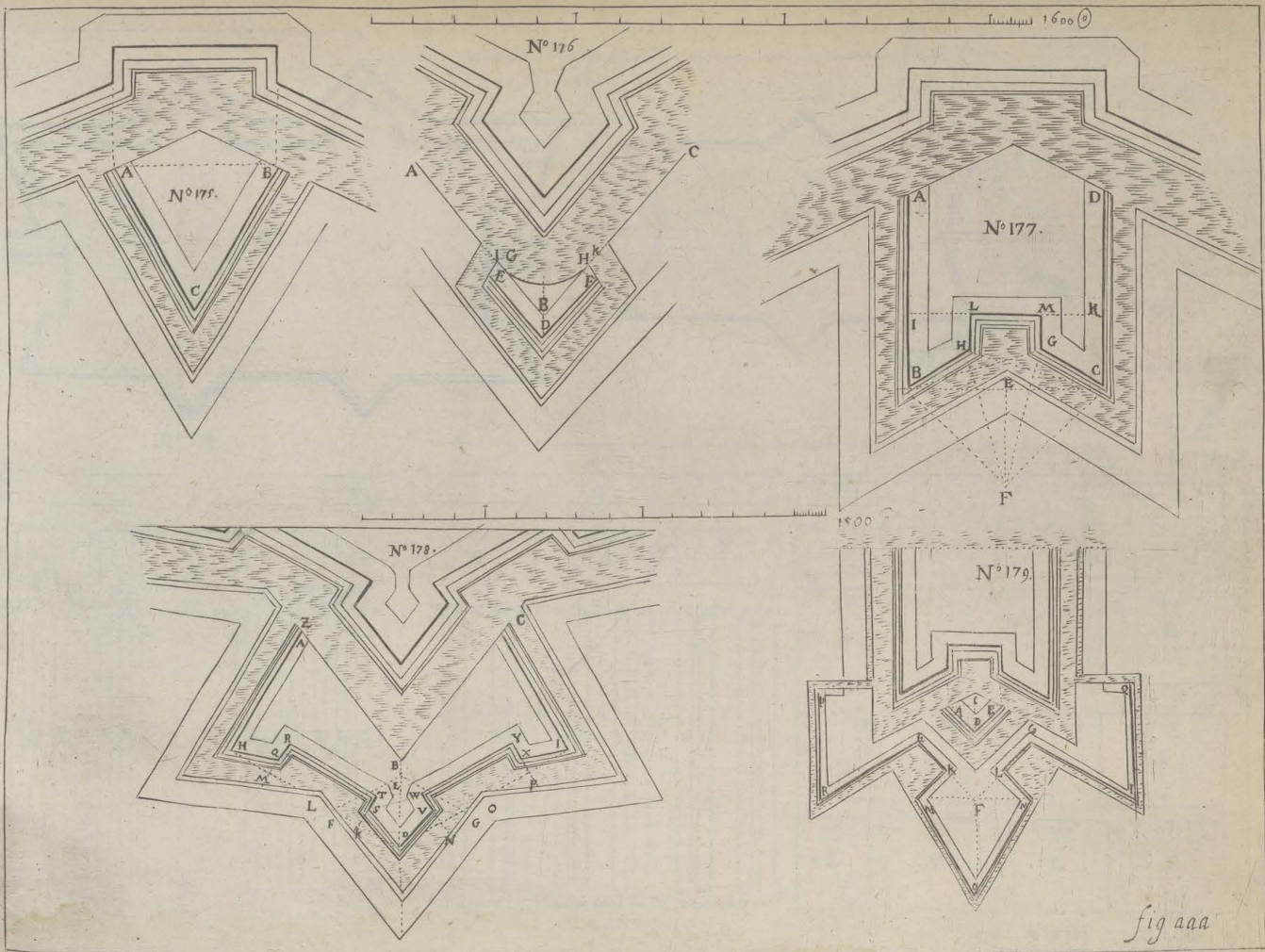

fig aaa



K
O
P

Q
R

M

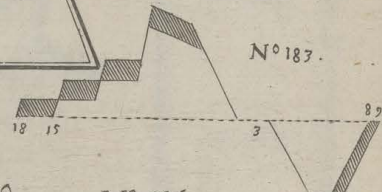
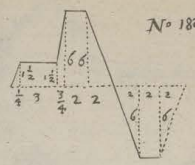
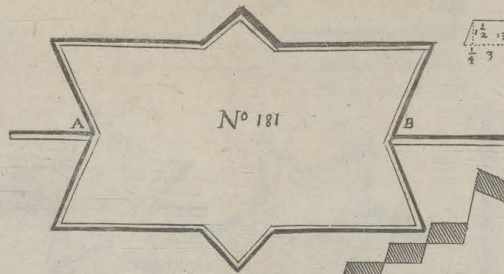
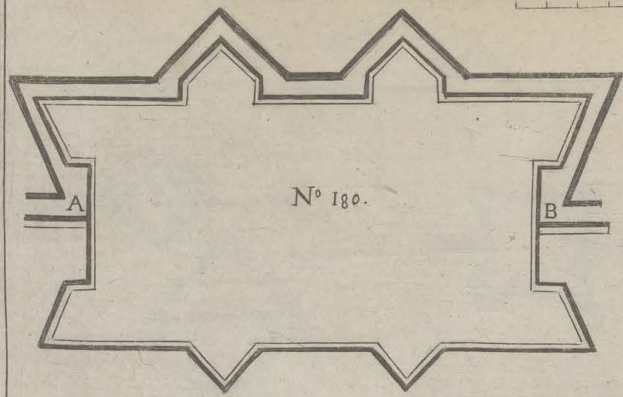

N° 184.

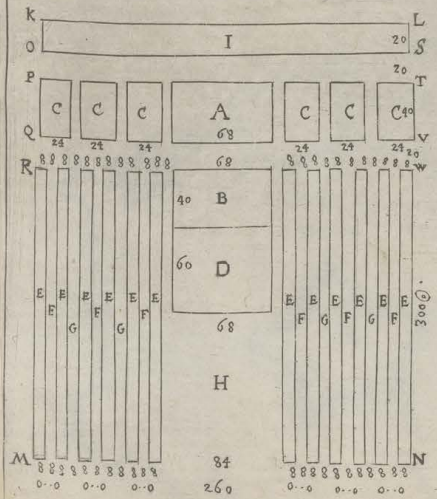

N° 185.

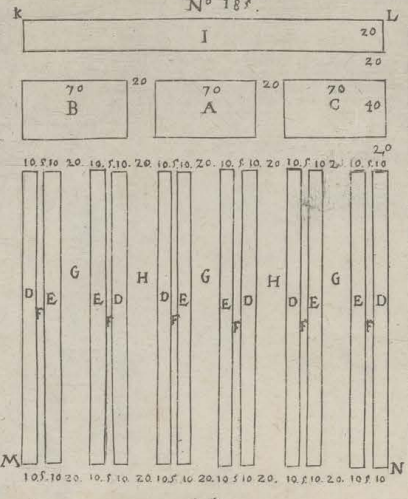

N° 186.

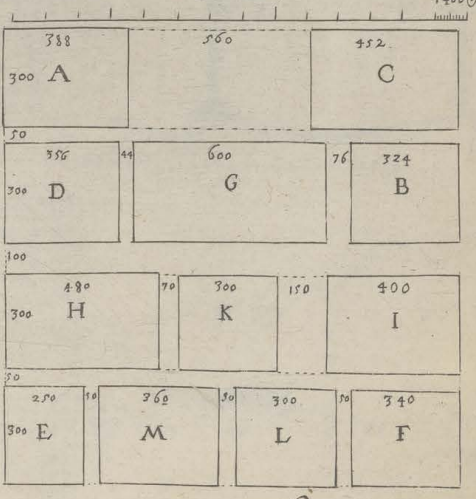

1400

fig. 666

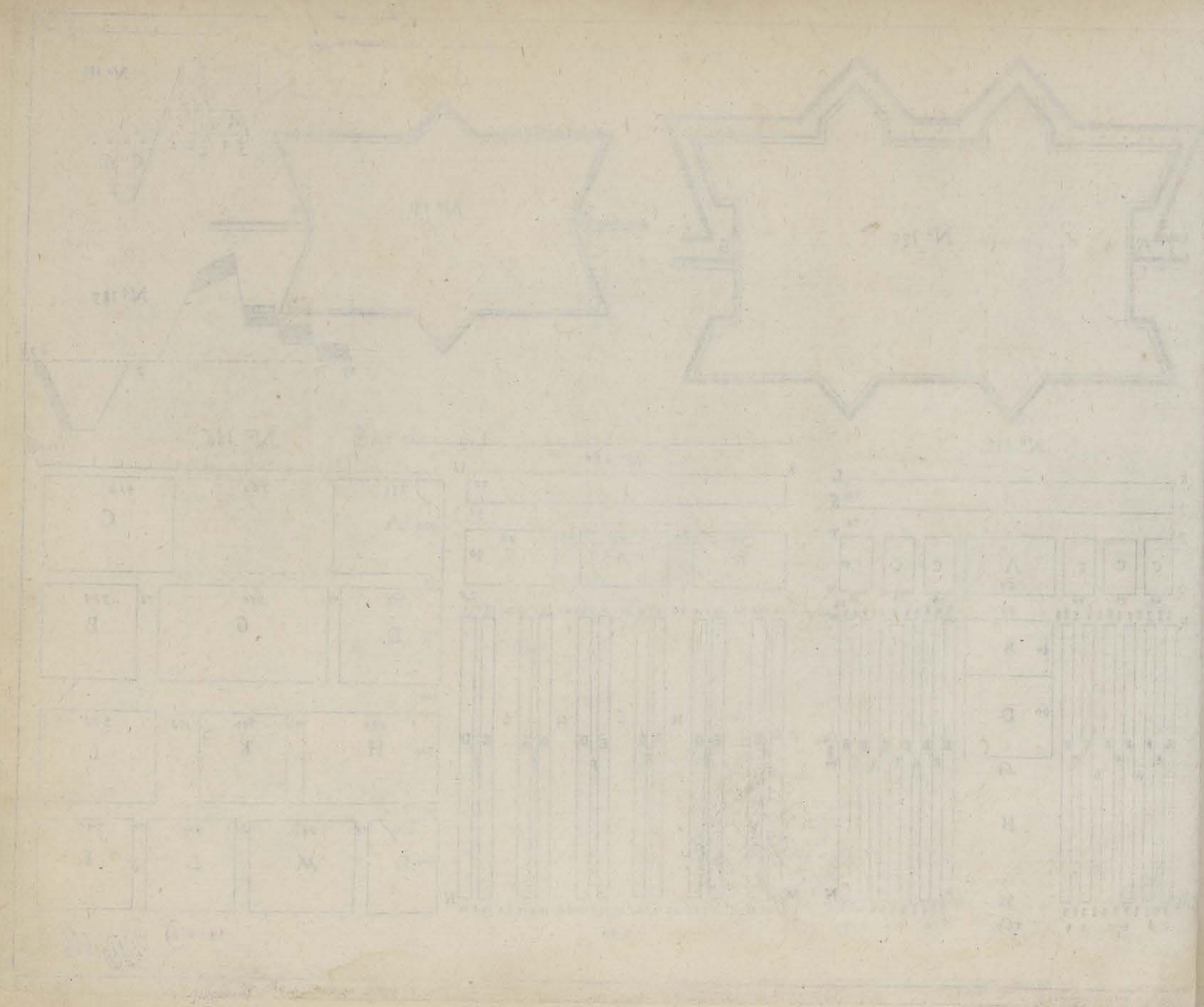

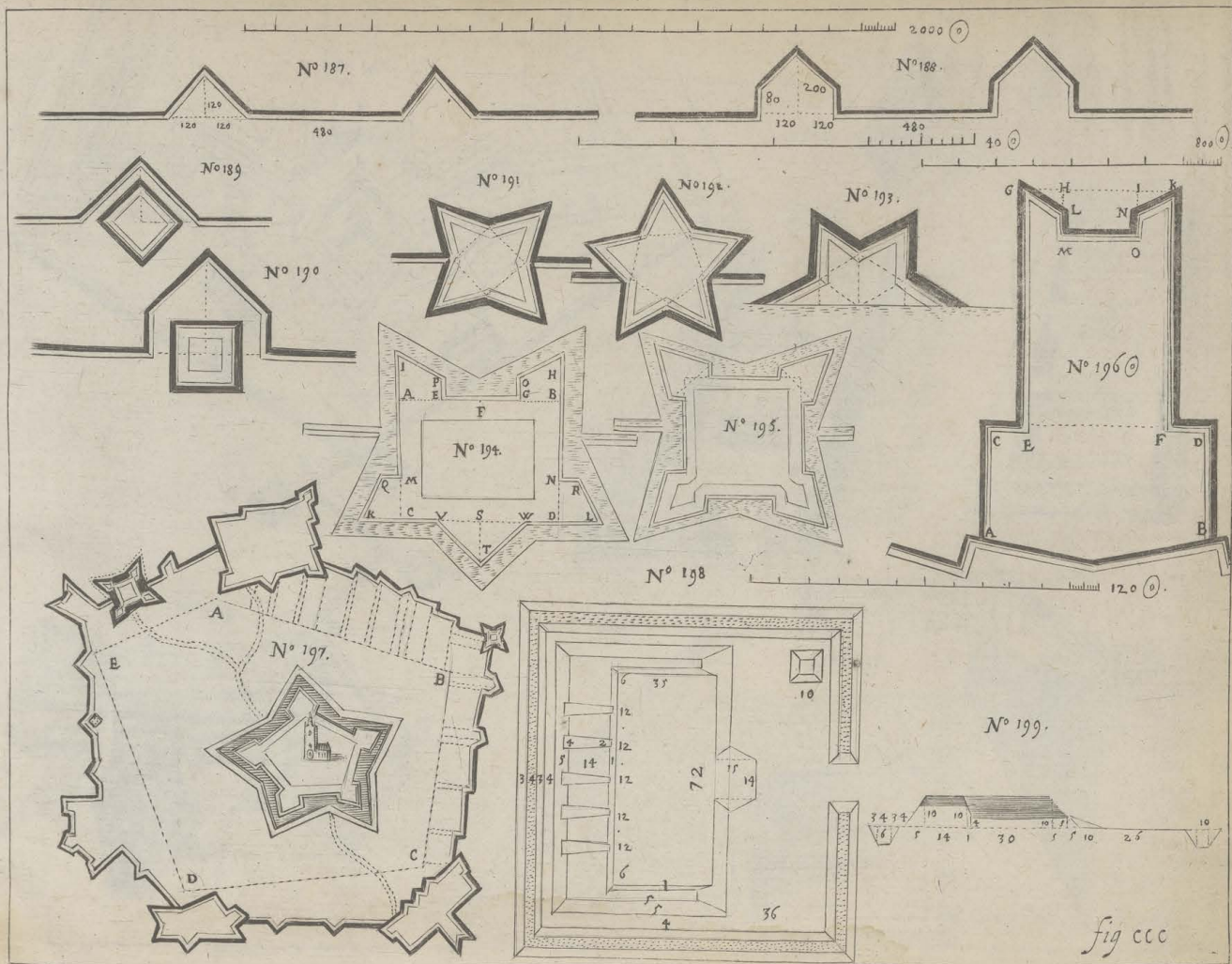

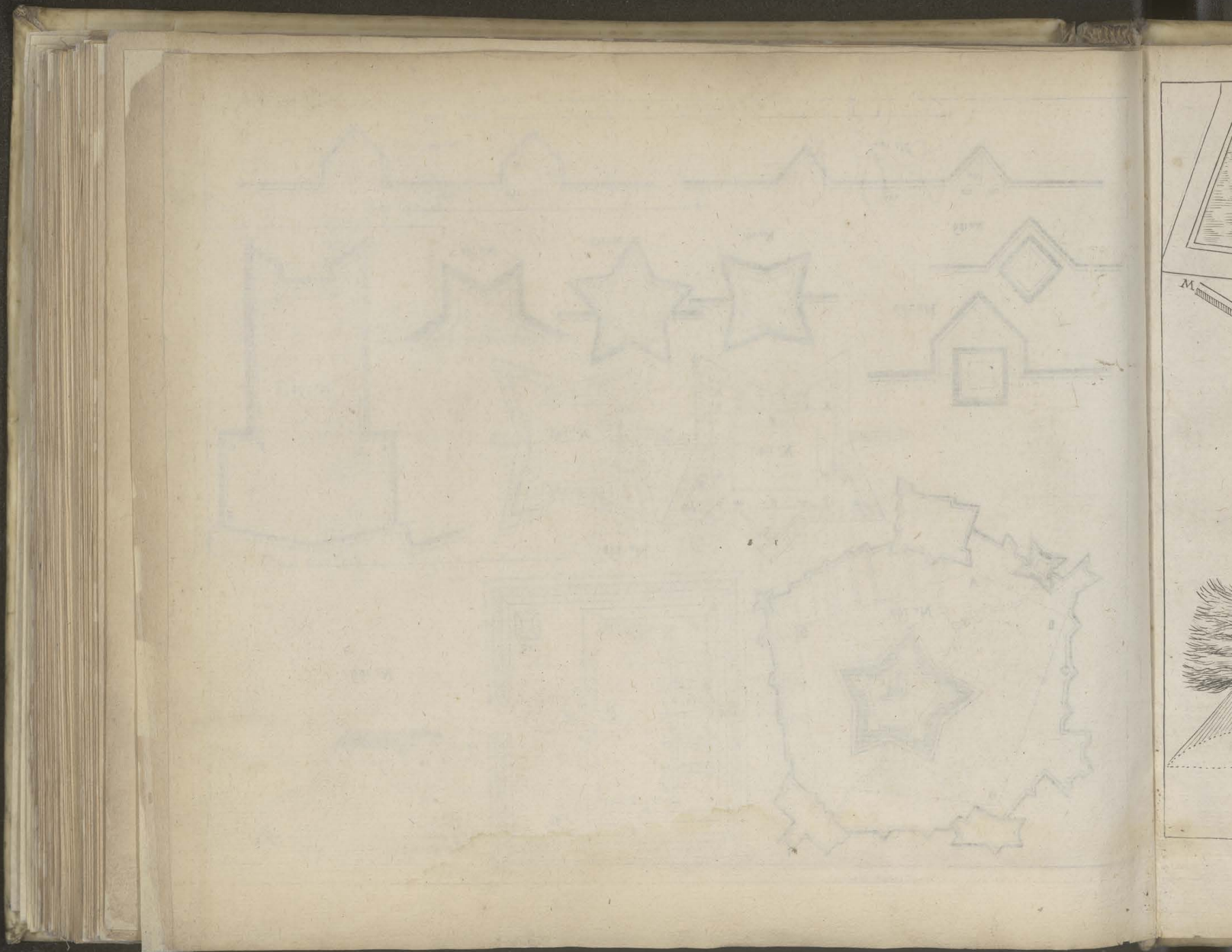

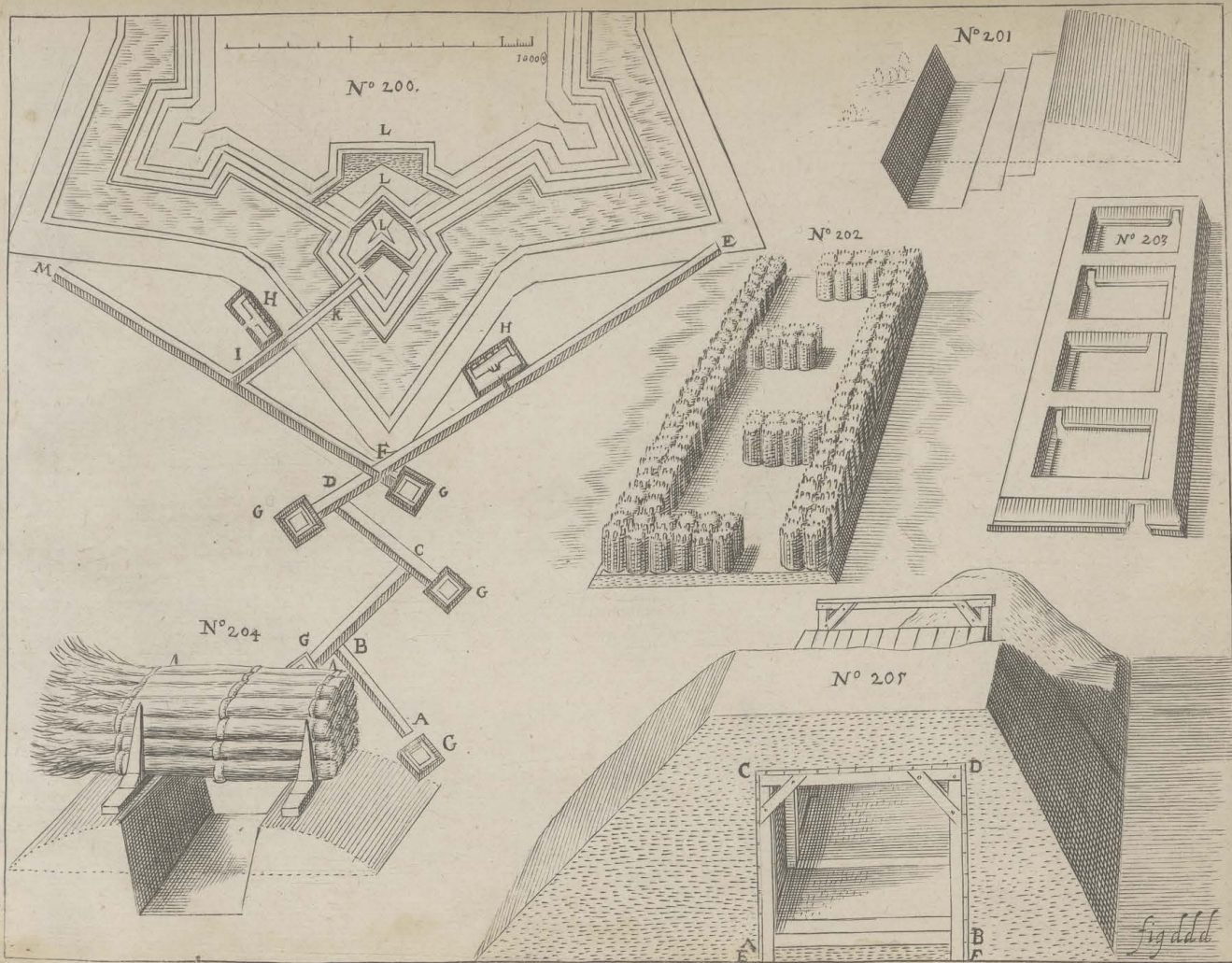



Sist. Jac.



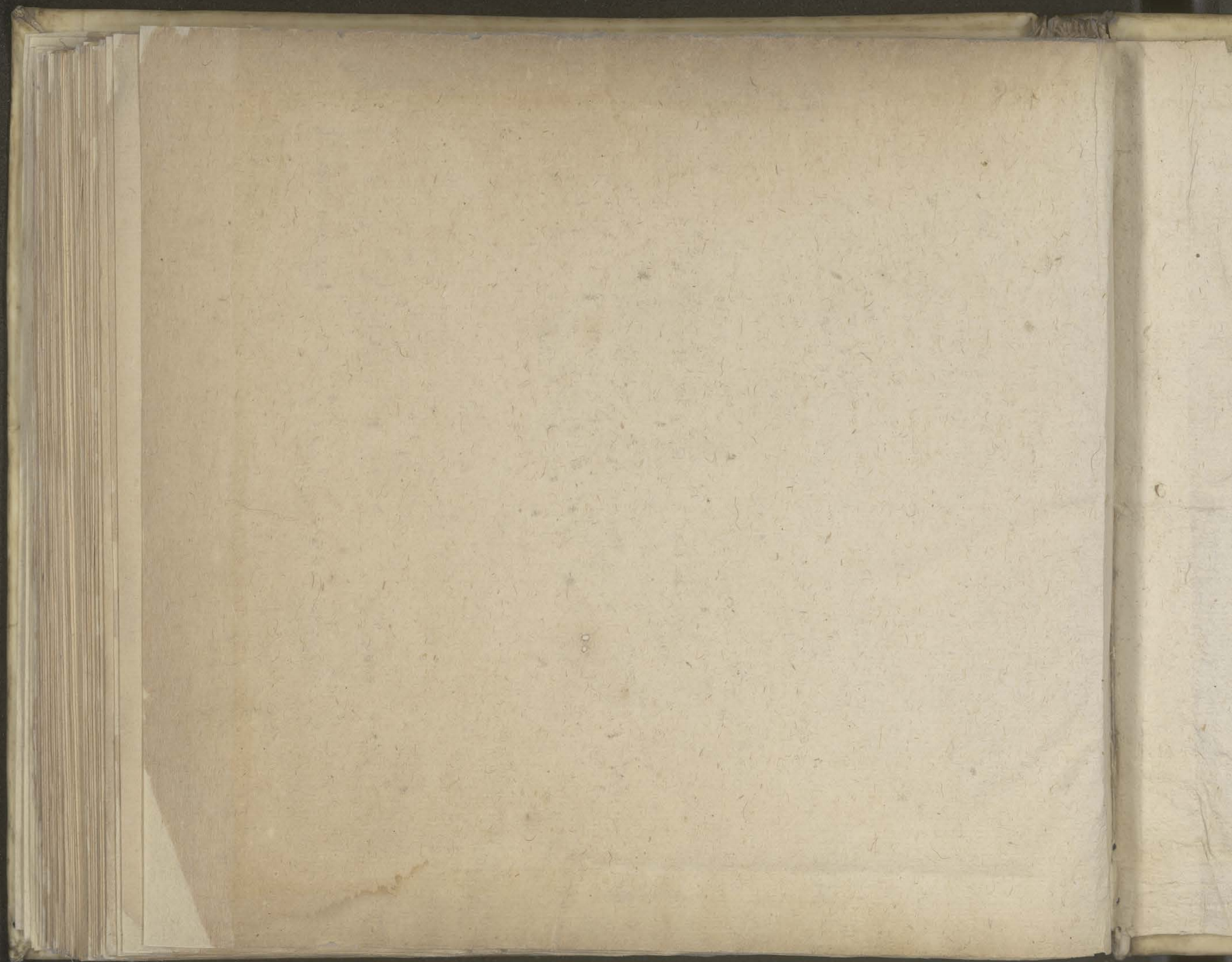

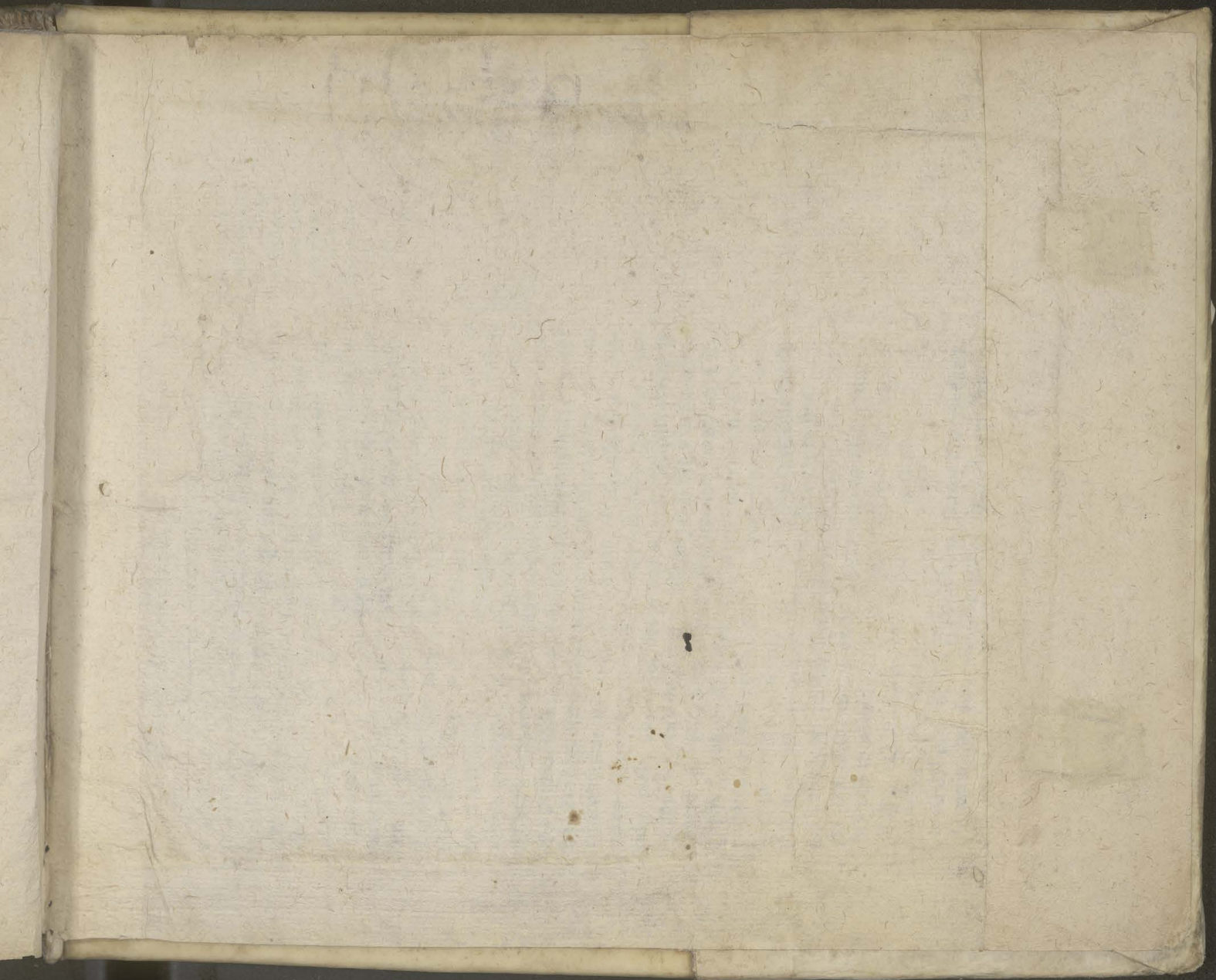



1705
1706
1707

1708
1709
1710
1711
1712
1713
1714
1715
1716
1717
1718
1719
1720
1721
1722
1723
1724
1725
1726
1727
1728
1729
1730
1731
1732
1733
1734
1735
1736
1737
1738
1739
1740
1741
1742
1743
1744
1745
1746
1747
1748
1749
1750
1751
1752
1753
1754
1755
1756
1757
1758
1759
1760
1761
1762
1763
1764
1765
1766
1767
1768
1769
1770
1771
1772
1773
1774
1775
1776
1777
1778
1779
1780
1781
1782
1783
1784
1785
1786
1787
1788
1789
1790
1791
1792
1793
1794
1795
1796
1797
1798
1799
1800

1801
1802
1803
1804
1805
1806
1807
1808
1809
1810
1811
1812
1813
1814
1815
1816
1817
1818
1819
1820
1821
1822
1823
1824
1825
1826
1827
1828
1829
1830
1831
1832
1833
1834
1835
1836
1837
1838
1839
1840
1841
1842
1843
1844
1845
1846
1847
1848
1849
1850
1851
1852
1853
1854
1855
1856
1857
1858
1859
1860
1861
1862
1863
1864
1865
1866
1867
1868
1869
1870
1871
1872
1873
1874
1875
1876
1877
1878
1879
1880
1881
1882
1883
1884
1885
1886
1887
1888
1889
1890
1891
1892
1893
1894
1895
1896
1897
1898
1899
1900