

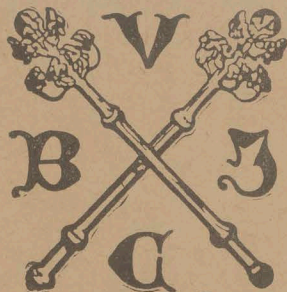

Biblioteka Jagiellońska



stdr0006389



5851861

Mag. St. Dr.

QV
132





ELEMENTORVM
ARCHITECTVRÆ
MILITARIS.

P A R S II.

In qua continentur
TABVLÆ SVPPVTATÆ,
DELINEATIONVM.
ORTHOGRAPHICÆ.
ICHOGRAPHICÆ.
ET STEREOMETRICÆ.

Conatu

NICOLAI GOLDMANNI
Vratislaviensis Silesii.

*Bibliotheca
Collegii
Majoris
Universitatis*



Cracov. Joannis Broscii.
LVGD. BATAV.
Ex Officinâ Elzevirianâ.

clō Iō cXLIII.

I N D E X.

18. Solidorum Triangularium tabula secunda.
19. Solidorum Triangularium tabula tertia.
20. Tabula Generalis Solidorum Triangularium.
21. Tabula Stereometrica operum minorum.
22. Tabula Stereometrica Castellorum Quadrantalium
& Dimidiatorum.
23. 1 Tabula. Stereometrica Castellorum Dodrantiū.
24. 2 Tabula. Stereometrica Castellorum Regionum.
25. 3 Tabula. Stereomet. Muniment. Acutangul. Prior.
26. 4 Tabula. Stereometrica Munimentorum Acutangulorum Posterior.
27. 5 Tabula. Stereometrica Munimentorum Rectangulorum prima.
28. 6 Tabula. Stereometrica Munimentorum Rectangulorum secunda.
29. 7 Tabula. Stereometrica Propugnaculorum figurarum Majorum prima.
30. 8 Tabula. Stereometrica Propugnaculorum Rectangulorum figurarum Majorum secunda.
31. 9 Tabula. Stereometrica Propugnaculorum Planorum.
32. Tabula Particularis Solidorum Superiorum & Inferiorum.
33. Tabula generalis Solidorum Superiorum & Inferior.

A D C O M P A C T O R E M.

TABVLÆ ita sunt separandæ, ut quovis folio in quatuor partes diviso, quævis quarta duo folia in octavo, (ut vocant) repræsentet. Commodissimum autem erit, si Pars quæque sigillatim compingatur; ut & tabulæ cum textu, & figuræ cum tabulis, & textus cum figuris conferri queant.

L E C T O R I S.

In Tabula Ichnographica operum minorum, Fol. 10. in Castellis cum dimidiis propugnaculis, linea *ae* non est 16,000. sed textus numeri 22:627. substituendi sunt. Vale.

585186I 12

S Y N O P S I S L I B R I P R I M I.

Architectura militaris habet duas species, quarum	1. Geometrica, quæ distinguitur in	Præcognita, quæ concernunt vel	Delineationem, operum	Minorum; eorumque aut	Consummationem, quo ad	Scala: confectionem. Propositione	I.		
						Defensionem	2.		
						Absque Defensionem: Reductuum	Inventio	3.	
							Perfectio in	4.	
						Cum Defensionem: nempe	Stellatum	Absque supputatione.	5.
								Ex supputatione.	6.
						Castellorum cum dim. propugn.	Inventio	Charta.	7.
								Campo	8.
						Castellorum cum dim. propugn.	Inventio	Absq; supput.	9.
								Ex supput.	10.
Castellorum cum dim. propugn.	Perfectio	in charta.	11.						
		in campo.	12.						
Castellorum cum dim. propugn.	Inventio	absq; sup.	13.						
		ex supput.	14.						
Castellorum cum dim. propugn.	Perfectio	in charta.	15.						
		in campo.	16.						
Regulariu	Inventio	absq; supputatione	17.						
		ex supputatione.	18.						
Regulariu	Perfectio	in charta	19.						
		in campum translatio.	20.						
Irregularium	Inventio	Circuli oblongi. I modi.	21.						
		Inordinatorum.	22.						
Irregularium	Perfectio	Figuræ applicatio	23.						
		Delineatio in campo.	24.						
Irregularium	Inventio	Superficies, Orthographiam & Ichnographiam. Libro	II.						
		Corpora ipsa.	III.						
Irregularium	Perfectio	de quibus Libro	IV.						
		Composita: quomodo arces urbibus adjiciantur	V.						

L. R. I. I. I.

L. R. I. I. I.		L. R. I. I. I.		L. R. I. I. I.	
1	1	1	1	1	1
2	2	2	2	2	2
3	3	3	3	3	3
4	4	4	4	4	4
5	5	5	5	5	5
6	6	6	6	6	6
7	7	7	7	7	7
8	8	8	8	8	8
9	9	9	9	9	9
10	10	10	10	10	10
11	11	11	11	11	11
12	12	12	12	12	12
13	13	13	13	13	13
14	14	14	14	14	14
15	15	15	15	15	15
16	16	16	16	16	16
17	17	17	17	17	17
18	18	18	18	18	18
19	19	19	19	19	19
20	20	20	20	20	20
21	21	21	21	21	21
22	22	22	22	22	22
23	23	23	23	23	23
24	24	24	24	24	24
25	25	25	25	25	25
26	26	26	26	26	26
27	27	27	27	27	27
28	28	28	28	28	28
29	29	29	29	29	29
30	30	30	30	30	30
31	31	31	31	31	31
32	32	32	32	32	32
33	33	33	33	33	33
34	34	34	34	34	34
35	35	35	35	35	35
36	36	36	36	36	36
37	37	37	37	37	37
38	38	38	38	38	38
39	39	39	39	39	39
40	40	40	40	40	40
41	41	41	41	41	41
42	42	42	42	42	42
43	43	43	43	43	43
44	44	44	44	44	44
45	45	45	45	45	45
46	46	46	46	46	46
47	47	47	47	47	47
48	48	48	48	48	48
49	49	49	49	49	49
50	50	50	50	50	50
51	51	51	51	51	51
52	52	52	52	52	52
53	53	53	53	53	53
54	54	54	54	54	54
55	55	55	55	55	55
56	56	56	56	56	56
57	57	57	57	57	57
58	58	58	58	58	58
59	59	59	59	59	59
60	60	60	60	60	60
61	61	61	61	61	61
62	62	62	62	62	62
63	63	63	63	63	63
64	64	64	64	64	64
65	65	65	65	65	65
66	66	66	66	66	66
67	67	67	67	67	67
68	68	68	68	68	68
69	69	69	69	69	69
70	70	70	70	70	70
71	71	71	71	71	71
72	72	72	72	72	72
73	73	73	73	73	73
74	74	74	74	74	74
75	75	75	75	75	75
76	76	76	76	76	76
77	77	77	77	77	77
78	78	78	78	78	78
79	79	79	79	79	79
80	80	80	80	80	80
81	81	81	81	81	81
82	82	82	82	82	82
83	83	83	83	83	83
84	84	84	84	84	84
85	85	85	85	85	85
86	86	86	86	86	86
87	87	87	87	87	87
88	88	88	88	88	88
89	89	89	89	89	89
90	90	90	90	90	90
91	91	91	91	91	91
92	92	92	92	92	92
93	93	93	93	93	93
94	94	94	94	94	94
95	95	95	95	95	95
96	96	96	96	96	96
97	97	97	97	97	97
98	98	98	98	98	98
99	99	99	99	99	99
100	100	100	100	100	100

S Y N O P S I S L I B R I S E C V N D I.

Superficies considerantur vel	Theoricè	1. Orthogra- phia, in quâ consideratur	inventio	loricarum	per se ubi	ipſarum constructio. Propositione	1.		
						area ſupputatio. Propositione	2.		
				valli pro		Cum aliquot ſcabellis. Propositione	3.		
						Repletis propugnaculis.	4.		
			Compoſitio			Cavis propugnaculis.	5.		
							De inventione loricae viae cooperta.	6.	
						De foſſâ, viis, ac margine.	7.		
		2. Ichnogra- phia, quæ vel eſt	Valli, figu- rarum	Regularium	operum minorum	Abſque Defenſione, Redu- ctuum Ichnographica	ſupputatio.	8.	
							delineatio.	9.	
						Cum defen- ſione	Stellarum	ſupputatio.	10.
								Caſtell. cum dimid. prop.	delineatio.
						Quadrant. & Dimi- diatorum quæ		ſupputantur.	14.
								delineantur.	15.
						operum majorum	Dodrantalium & Regiorum	ſupputatio.	16.
								delineatio.	17.
						Irregularium: de quarum Ichnographiâ.		ſupputatio.	18.
								Abſque defenſione, Reductuum.	19.
						operum minorum	Cum defenſione	Stellarum.	20.
								Caſt. cum dimid. prop.	21.
						Fofſa	operum majorum	Quadrantalium & Dimidiator.	22.
								Dodrantalium & Regiorum.	23.
					24.				

Practicè, quatenus explorantur certis instrumentis.

LIBRARY OF THE
F. B. I.

1	Introduction	1
2	Chapter I	2
3	Chapter II	3
4	Chapter III	4
5	Chapter IV	5
6	Chapter V	6
7	Chapter VI	7
8	Chapter VII	8
9	Chapter VIII	9
10	Chapter IX	10
11	Chapter X	11
12	Chapter XI	12
13	Chapter XII	13
14	Chapter XIII	14
15	Chapter XIV	15
16	Chapter XV	16
17	Chapter XVI	17
18	Chapter XVII	18
19	Chapter XVIII	19
20	Chapter XIX	20
21	Chapter XX	21
22	Chapter XXI	22
23	Chapter XXII	23
24	Chapter XXIII	24
25	Chapter XXIV	25
26	Chapter XXV	26
27	Chapter XXVI	27
28	Chapter XXVII	28
29	Chapter XXVIII	29
30	Chapter XXIX	30
31	Chapter XXX	31
32	Chapter XXXI	32
33	Chapter XXXII	33
34	Chapter XXXIII	34
35	Chapter XXXIV	35
36	Chapter XXXV	36
37	Chapter XXXVI	37
38	Chapter XXXVII	38
39	Chapter XXXVIII	39
40	Chapter XXXIX	40
41	Chapter XL	41
42	Chapter XLI	42
43	Chapter XLII	43
44	Chapter XLIII	44
45	Chapter XLIV	45
46	Chapter XLV	46
47	Chapter XLVI	47
48	Chapter XLVII	48
49	Chapter XLVIII	49
50	Chapter XLIX	50
51	Chapter L	51
52	Chapter LI	52
53	Chapter LII	53
54	Chapter LIII	54
55	Chapter LIV	55
56	Chapter LV	56
57	Chapter LVI	57
58	Chapter LVII	58
59	Chapter LVIII	59
60	Chapter LIX	60
61	Chapter LX	61
62	Chapter LXI	62
63	Chapter LXII	63
64	Chapter LXIII	64
65	Chapter LXIV	65
66	Chapter LXV	66
67	Chapter LXVI	67
68	Chapter LXVII	68
69	Chapter LXVIII	69
70	Chapter LXIX	70
71	Chapter LXX	71
72	Chapter LXXI	72
73	Chapter LXXII	73
74	Chapter LXXIII	74
75	Chapter LXXIV	75
76	Chapter LXXV	76
77	Chapter LXXVI	77
78	Chapter LXXVII	78
79	Chapter LXXVIII	79
80	Chapter LXXIX	80
81	Chapter LXXX	81
82	Chapter LXXXI	82
83	Chapter LXXXII	83
84	Chapter LXXXIII	84
85	Chapter LXXXIV	85
86	Chapter LXXXV	86
87	Chapter LXXXVI	87
88	Chapter LXXXVII	88
89	Chapter LXXXVIII	89
90	Chapter LXXXIX	90
91	Chapter LXXXX	91
92	Chapter LXXXXI	92
93	Chapter LXXXXII	93
94	Chapter LXXXXIII	94
95	Chapter LXXXXIV	95
96	Chapter LXXXXV	96
97	Chapter LXXXXVI	97
98	Chapter LXXXXVII	98
99	Chapter LXXXXVIII	99
100	Chapter LXXXXIX	100
101	Chapter LXXXXX	101
102	Chapter LXXXXXI	102
103	Chapter LXXXXXII	103
104	Chapter LXXXXXIII	104
105	Chapter LXXXXXIV	105
106	Chapter LXXXXXV	106
107	Chapter LXXXXXVI	107
108	Chapter LXXXXXVII	108
109	Chapter LXXXXXVIII	109
110	Chapter LXXXXXIX	110
111	Chapter LXXXXXX	111
112	Chapter LXXXXXXI	112
113	Chapter LXXXXXXII	113
114	Chapter LXXXXXXIII	114
115	Chapter LXXXXXXIV	115
116	Chapter LXXXXXXV	116
117	Chapter LXXXXXXVI	117
118	Chapter LXXXXXXVII	118
119	Chapter LXXXXXXVIII	119
120	Chapter LXXXXXXIX	120
121	Chapter LXXXXXXX	121
122	Chapter LXXXXXXXI	122
123	Chapter LXXXXXXXII	123
124	Chapter LXXXXXXXIII	124
125	Chapter LXXXXXXXIV	125
126	Chapter LXXXXXXXV	126
127	Chapter LXXXXXXXVI	127
128	Chapter LXXXXXXXVII	128
129	Chapter LXXXXXXXVIII	129
130	Chapter LXXXXXXXIX	130
131	Chapter LXXXXXXXI	131
132	Chapter LXXXXXXXII	132
133	Chapter LXXXXXXXIII	133
134	Chapter LXXXXXXXIV	134
135	Chapter LXXXXXXXV	135
136	Chapter LXXXXXXXVI	136
137	Chapter LXXXXXXXVII	137
138	Chapter LXXXXXXXVIII	138
139	Chapter LXXXXXXXIX	139
140	Chapter LXXXXXXXI	140
141	Chapter LXXXXXXXII	141
142	Chapter LXXXXXXXIII	142
143	Chapter LXXXXXXXIV	143
144	Chapter LXXXXXXXV	144
145	Chapter LXXXXXXXVI	145
146	Chapter LXXXXXXXVII	146
147	Chapter LXXXXXXXVIII	147
148	Chapter LXXXXXXXIX	148
149	Chapter LXXXXXXXI	149
150	Chapter LXXXXXXXII	150
151	Chapter LXXXXXXXIII	151
152	Chapter LXXXXXXXIV	152
153	Chapter LXXXXXXXV	153
154	Chapter LXXXXXXXVI	154
155	Chapter LXXXXXXXVII	155
156	Chapter LXXXXXXXVIII	156
157	Chapter LXXXXXXXIX	157
158	Chapter LXXXXXXXI	158
159	Chapter LXXXXXXXII	159
160	Chapter LXXXXXXXIII	160
161	Chapter LXXXXXXXIV	161
162	Chapter LXXXXXXXV	162
163	Chapter LXXXXXXXVI	163
164	Chapter LXXXXXXXVII	164
165	Chapter LXXXXXXXVIII	165
166	Chapter LXXXXXXXIX	166
167	Chapter LXXXXXXXI	167
168	Chapter LXXXXXXXII	168
169	Chapter LXXXXXXXIII	169
170	Chapter LXXXXXXXIV	170
171	Chapter LXXXXXXXV	171
172	Chapter LXXXXXXXVI	172
173	Chapter LXXXXXXXVII	173
174	Chapter LXXXXXXXVIII	174
175	Chapter LXXXXXXXIX	175
176	Chapter LXXXXXXXI	176
177	Chapter LXXXXXXXII	177
178	Chapter LXXXXXXXIII	178
179	Chapter LXXXXXXXIV	179
180	Chapter LXXXXXXXV	180
181	Chapter LXXXXXXXVI	181
182	Chapter LXXXXXXXVII	182
183	Chapter LXXXXXXXVIII	183
184	Chapter LXXXXXXXIX	184
185	Chapter LXXXXXXXI	185
186	Chapter LXXXXXXXII	186
187	Chapter LXXXXXXXIII	187
188	Chapter LXXXXXXXIV	188
189	Chapter LXXXXXXXV	189
190	Chapter LXXXXXXXVI	190
191	Chapter LXXXXXXXVII	191
192	Chapter LXXXXXXXVIII	192
193	Chapter LXXXXXXXIX	193
194	Chapter LXXXXXXXI	194
195	Chapter LXXXXXXXII	195
196	Chapter LXXXXXXXIII	196
197	Chapter LXXXXXXXIV	197
198	Chapter LXXXXXXXV	198
199	Chapter LXXXXXXXVI	199
200	Chapter LXXXXXXXVII	200

S Y N O P S I S L I B R I T E R T I I.

Liber tercius agit	propriè de	Stereometriâ, cuius	{	fundamenta consistunt in	{	contemplatione	Solidorum quadrangulorum, Propositione	1.																												
							}	proportionalit.	Solidorum Triangulorum { sectione	2.																										
									Solidorum Triangulorum { supputatione	3.																										
									Solidorum Triangulorum exteriorum.	4.																										
									Solidorum Triangulorum interiorum.	5.																										
									{ absque defension. Reductibus.	6.																										
									}	per se, in	{	parvis opetibus	Cum defensione { Stellis.	7.																						
													{ Cast. cum dim.prop.	8.																						
													}	majoribus	{	Quadrantalibus & dimidiatis.	9.																			
																Dodrantalibus & Regiis.	10.																			
																11.	11.																			
}	in genere.	{	retentâ in	superioribus.	12.																															
				inferioribus.	13.																															
				}	mutatâ	{	superiorum	14.																												
							inferiorum	15.																												
							}	Operibus minoribus.								{	Quad. & dim.	17.																		
																	}	operibus majoribus	{	Castell. { Dodr. & Reg.	18.															
									Munimentis.	19.																										
									20.	20.																										
									}	Soliditas auferenda.	{	pontis pensilis. aliorum adjunctor.	21.																							
													22.																							
													23.																							
}	interiores, domus excubiar.	{	Soliditatis communis repertio.										24.																							
													}	Soliditatis ad mensuras reductio.	{					Indicatio sumptuum.	25.															
				26.																																
				}	Conjectura	{															temporis.	27.														
							}	operariorum.								{						Dispositio, ut terra sufficiat, idque absque supput.	29.													
																	}	absque defens. Reductibus.	{				in operibus minoribus iisq; vel	30.												
																								}	cû de Stellis.	{	Cast. cum dim.prop.	31.								
																												}	defens.	{	Quadrantalibus & Dimid.	32.				
									}	In operibus majoribus	{	Dodrantalibus & Regiis.																				33.				
																																}	Vulgatâ sive communiore.	{	Accuratori, ex Prospectiva.	35.
																																				}
37.																																				

LIBRARY

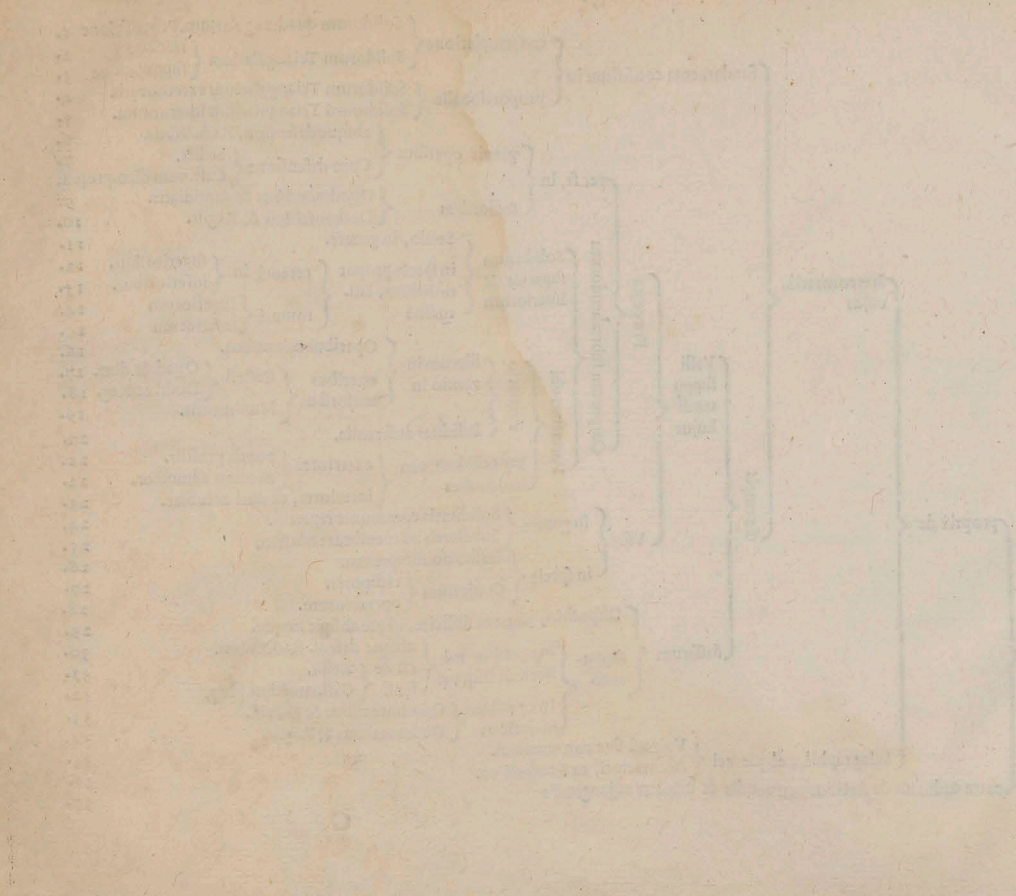

S Y N O P S I S
L I B R I Q V A R T I.

Liber Quartus habet	Ipsa Præcepta	Defensionis, ubi de	Operibus per se	Delineationibus	Operibus exterioribus	Operibus per se	Delineationibus	Operibus exterioribus	Specialia quoad	Obsidentes	Circumvallatio	Theoria	Praxis	Expugnatio	Obsessos	Præcognita, quorum usus	in campo	in chartâ, figuræ regularis constructio.	quoad angulos	quoad triangula delineanda	æquilatera. pr.	alia quævis.	1.	2.	Recti anguli constructio	ex puncto.	3.	Angulorum divisio.	ex fine linearum	4.	5.	6.	invento requisitorum.	7.	Castellis, ubi figuræ	Constructio.	8.	Munimentis, ubi	Constructio.	9.	Munitio.	10.	Munitio.	11.	separatim de	Regulis	Minoribus: de quibus tractatur.	12.	Coniunctim, de Regularibus figuris in campo.	13.	Regulæ præscribuntur.	14.	Exempla commendantur.	15.	Orthographiæ.	16.	Ichnographiæ.	17.	minoribus, constructio	Parmulæ.	18.	Lunulæ.	19.	majoribus, operibus	Cornutis.	20.	Coronatis.	21.	Coniunctis: operis cornuti, parmulæ & operis coronati.	22.	Generalia, obsidionis dispositio.	23.	Munienda.	24.	Caltramentatio, quo modo castra	dispon.	separatim	pedite.	25.	pro	equitatu.	26.	Universim	27.	per se consideratas.	28.	& Opera intermixta.	29.	Praxis, quomodo obsidio in chartam transferenda sit.	30.	Suggestus.	31.	appropinquo per	Accessus.	32.	Vineam.	33.	Obsessos, obsessorum refugia.	34.
---------------------	---------------	---------------------	-----------------	-----------------	-----------------------	-----------------	-----------------	-----------------------	-----------------	------------	----------------	---------	--------	------------	----------	-------------------------	----------	--	---------------	----------------------------	-----------------	--------------	----	----	--------------------------	------------	----	--------------------	------------------	----	----	----	-----------------------	----	-----------------------	--------------	----	-----------------	--------------	----	----------	-----	----------	-----	--------------	---------	---------------------------------	-----	--	-----	-----------------------	-----	-----------------------	-----	---------------	-----	---------------	-----	------------------------	----------	-----	---------	-----	---------------------	-----------	-----	------------	-----	--	-----	-----------------------------------	-----	-----------	-----	---------------------------------	---------	-----------	---------	-----	-----	-----------	-----	-----------	-----	----------------------	-----	---------------------	-----	--	-----	------------	-----	-----------------	-----------	-----	---------	-----	-------------------------------	-----

SYNOPSIS
LIBRI QVARTI

1	2	3	4	5	6	7	8
9	10	11	12	13	14	15	16
17	18	19	20	21	22	23	24
25	26	27	28	29	30	31	32
33	34	35	36	37	38	39	40
41	42	43	44	45	46	47	48
49	50	51	52	53	54	55	56
57	58	59	60	61	62	63	64
65	66	67	68	69	70	71	72
73	74	75	76	77	78	79	80
81	82	83	84	85	86	87	88
89	90	91	92	93	94	95	96
97	98	99	100				

T A B V L A R E D U C T I V V M. Fig. N^o 5.

	<i>Minimi.</i>	<i>Parvi.</i>	<i>Mediocris.</i>	<i>Magni.</i>
Angulus Centri B A C.	90. Grad.	90. Grad.	90. Grad.	90. Grad.
Angulus Figuræ B C E.	90. Grad.	90. Grad.	90. Grad.	90. Grad.
Latus BC, C E.	48: 000.	72: 000.	96: 000.	120: 000.
Radius AB, A C.	33: 941.	50: 912.	67: 883.	84: 853.
Diagonalis B E.	67: 882.	101: 824.	135: 766.	169: 706.

T A B V L A S T E L L A R V M. Fig. N^o 9.

	<i>Quadrangula.</i>	<i>Quinquangula.</i>	<i>Sexangula.</i>
Angulus Centri C A D.	90. Grad.	72. Grad.	60. Grad.
Angulus Figuræ B C D.	90. Grad.	108. Grad.	120. Grad.
Angulus Defensionis minor, F C G.	15. Grad.	15. Grad.	15. Grad.
Angulus Defensionis major, C F D.	150. Grad.	150. Grad.	150. Grad.
Angulus Defensus H C F.	60. Grad.	78. Grad.	90. Grad.
Semis anguli Defensionis majoris, C F G.	75. Grad.	75. Grad.	75. Grad.
Radius A C.	70: 710.	85: 065.	100: 000.
Latus C D.	100: 000.	100: 000.	100: 000.
Perpendicularis major A G.	50: 000.	68: 819.	86: 601.
Perpendicularis minor F G.	13: 397.	13: 397.	13: 397.
Radius minor A F.	36: 603.	55: 422.	73: 205.
Facies F C.	51: 764.	51: 764.	51: 764.

T A B V L A C A S T E L L O R V M C V M D I M I D I I S P R O P V G N A C V L I S. Fig. N^o 11.

	<i>Parvorum.</i>	<i>Mediocrium.</i>	<i>Majorum.</i>
Angulus Centri B A C.	90. Grad.	90. Grad.	90. Grad.
Angulus figuræ B C E.	90. Grad.	90. Grad.	90. Grad.
Angulus Defensionis H G F.	30. Grad.	30. Grad.	30. Grad.
Angulus Propugnaculi H I C.	60. Grad.	60. Grad.	60. Grad.
Angulus Faciei & Alæ F H I.	120. Grad.	120. Grad.	120. Grad.
Radius AB, A C.	84: 853.	106: 066.	127: 280.
Latus BC.	120: 000.	150: 000.	180: 000.
Linea Colli F C: itém B G & G F.	40: 000.	50: 000.	60: 000.
Prolongatio lateris IC. Facies HI. Linea string. GH.	46: 188.	57: 735.	69: 282.
Ala H F.	23: 094.	28: 867.	34: 641.
Linea Defendens G L.	92: 376.	115: 470.	138: 564.
Pars Defendens K G.	86: 188.	107: 735.	129: 282.

TABULA STELLARVM FIG. N. II.

Stellae	Longitudo	Latitudo	Magnitudo
Antares	152° 00'	23° 27'	1
Aldebaran	195° 50'	5° 07'	2
Regulus	147° 19'	12° 51'	3
Spica	135° 05'	11° 10'	2
Arcturus	148° 16'	19° 10'	3
Schedar	101° 56'	55° 57'	3
Rigel	71° 53'	7° 11'	2
Antares	152° 00'	23° 27'	1

TABULA CASTELLORVM CVM DIMENSIORVM AC QVALITATVM FIG. N. III.

Castellae	Longitudo	Latitudo	Magnitudo
Antares	152° 00'	23° 27'	1
Aldebaran	195° 50'	5° 07'	2
Regulus	147° 19'	12° 51'	3
Spica	135° 05'	11° 10'	2
Arcturus	148° 16'	19° 10'	3
Schedar	101° 56'	55° 57'	3
Rigel	71° 53'	7° 11'	2
Antares	152° 00'	23° 27'	1

TABULA STELLARVM FIG. N. IV.

Stellae	Longitudo	Latitudo	Magnitudo
Antares	152° 00'	23° 27'	1
Aldebaran	195° 50'	5° 07'	2
Regulus	147° 19'	12° 51'	3
Spica	135° 05'	11° 10'	2
Arcturus	148° 16'	19° 10'	3
Schedar	101° 56'	55° 57'	3
Rigel	71° 53'	7° 11'	2
Antares	152° 00'	23° 27'	1

TABULA STELLARVM CVM DIMENSIORVM AC QVALITATVM FIG. N. V.

Stellae	Longitudo	Latitudo	Magnitudo
Antares	152° 00'	23° 27'	1
Aldebaran	195° 50'	5° 07'	2
Regulus	147° 19'	12° 51'	3
Spica	135° 05'	11° 10'	2
Arcturus	148° 16'	19° 10'	3
Schedar	101° 56'	55° 57'	3
Rigel	71° 53'	7° 11'	2
Antares	152° 00'	23° 27'	1

TABULA STELLARVM CVM DIMENSIORVM AC QVALITATVM FIG. N. VI.

Stellae	Longitudo	Latitudo	Magnitudo
Antares	152° 00'	23° 27'	1
Aldebaran	195° 50'	5° 07'	2
Regulus	147° 19'	12° 51'	3
Spica	135° 05'	11° 10'	2
Arcturus	148° 16'	19° 10'	3
Schedar	101° 56'	55° 57'	3
Rigel	71° 53'	7° 11'	2
Antares	152° 00'	23° 27'	1

TABULA STELLARVM CVM DIMENSIORVM AC QVALITATVM FIG. N. VII.

Stellae	Longitudo	Latitudo	Magnitudo
Antares	152° 00'	23° 27'	1
Aldebaran	195° 50'	5° 07'	2
Regulus	147° 19'	12° 51'	3
Spica	135° 05'	11° 10'	2
Arcturus	148° 16'	19° 10'	3
Schedar	101° 56'	55° 57'	3
Rigel	71° 53'	7° 11'	2
Antares	152° 00'	23° 27'	1

CASTELLA			QVADRANTALIA.			DIMIDIATA.												
Quadrang.			Quinquan.			Sexangulū.			Quadrang.			Quinquan.			Sexangul.			
Angulus Centri K L O.	90 Grad.	72 Grad.	60 Grad.	90 Grad.	72 Grad.	60 Grad.	90 Grad.	72 Grad.	60 Grad.	90 Grad.	72 Grad.	60 Grad.	90 Grad.	72 Grad.	60 Grad.	90 Grad.	72 Grad.	60 Grad.
Angulus Figuræ I K O.	90 Grad.	108 Grad.	120 Grad.	90 Grad.	108 Grad.	120 Grad.	90 Grad.	108 Grad.	120 Grad.	90 Grad.	108 Grad.	120 Grad.	90 Grad.	108 Grad.	120 Grad.	90 Grad.	108 Grad.	120 Grad.
Angulus Propugnaculi C H R.	60 Grad.	69 Grad.	75 Grad.	60 Grad.	69 Grad.	75 Grad.	60 Grad.	69 Grad.	75 Grad.	60 Grad.	69 Grad.	75 Grad.	60 Grad.	69 Grad.	75 Grad.	60 Grad.	69 Grad.	75 Grad.
Ang. Defensionis minor CHG.	15 Grad.	19 Gr. 30 M.	22 Gr. 30 M.	15 Grad.	19 Gr. 30 M.	22 Gr. 30 M.	15 Grad.	19 Gr. 30 M.	22 Gr. 30 M.	15 Grad.	19 Gr. 30 M.	22 Gr. 30 M.	15 Grad.	19 Gr. 30 M.	22 Gr. 30 M.	15 Grad.	19 Gr. 30 M.	22 Gr. 30 M.
Ang. Stringentis & Alæ A C F	75 Grad.	70 Gr. 30 M.	67 Gr. 30 M.	75 Grad.	70 Gr. 30 M.	67 Gr. 30 M.	75 Grad.	70 Gr. 30 M.	67 Gr. 30 M.	75 Grad.	70 Gr. 30 M.	67 Gr. 30 M.	75 Grad.	70 Gr. 30 M.	67 Gr. 30 M.	75 Grad.	70 Gr. 30 M.	67 Gr. 30 M.
Ang. Faciei & Alæ H C A.	105 Grad.	109 Gr. 30 M.	112 Gr. 30 M.	105 Grad.	109 Gr. 30 M.	112 Gr. 30 M.	105 Grad.	109 Gr. 30 M.	112 Gr. 30 M.	105 Grad.	109 Gr. 30 M.	112 Gr. 30 M.	105 Grad.	109 Gr. 30 M.	112 Gr. 30 M.	105 Grad.	109 Gr. 30 M.	112 Gr. 30 M.
Ang. Capitalis & Colli H K A	135 Grad.	126 Grad.	120 Grad.	135 Grad.	126 Grad.	120 Grad.	135 Grad.	126 Grad.	120 Grad.	135 Grad.	126 Grad.	120 Grad.	135 Grad.	126 Grad.	120 Grad.	135 Grad.	126 Grad.	120 Grad.
Radius minor. L K, L O.	123: 639.	148: 823.	178: 371.	123: 639.	148: 823.	178: 371.	123: 639.	148: 823.	178: 371.	123: 639.	148: 823.	178: 371.	123: 639.	148: 823.	178: 371.	123: 639.	148: 823.	178: 371.
Latus interius. K O.	174: 853.	174: 951.	178: 371.	174: 853.	174: 951.	178: 371.	174: 853.	174: 951.	178: 371.	174: 853.	174: 951.	178: 371.	174: 853.	174: 951.	178: 371.	174: 853.	174: 951.	178: 371.
Linea Colli K A, O B.	27: 426.	27: 475.	29: 186.	27: 426.	27: 475.	29: 186.	27: 426.	27: 475.	29: 186.	27: 426.	27: 475.	29: 186.	27: 426.	27: 475.	29: 186.	27: 426.	27: 475.	29: 186.
Ala. A C, B D.	15: 000.	20: 000.	22: 500.	15: 000.	20: 000.	22: 500.	15: 000.	20: 000.	22: 500.	15: 000.	20: 000.	22: 500.	15: 000.	20: 000.	22: 500.	15: 000.	20: 000.	22: 500.
Facies H C, D P.	60: 000.	60: 000.	60: 000.	120: 000.	120: 000.	120: 000.	60: 000.	60: 000.	60: 000.	120: 000.	120: 000.	120: 000.	60: 000.	60: 000.	60: 000.	120: 000.	120: 000.	120: 000.
Dimidium Latus interius KM	87: 426.	87: 475.	89: 186.	87: 426.	87: 475.	89: 186.	87: 426.	87: 475.	89: 186.	87: 426.	87: 475.	89: 186.	87: 426.	87: 475.	89: 186.	87: 426.	87: 475.	89: 186.
Radius exterior L H, L P.	166: 814.	198: 301.	230: 865.	166: 814.	198: 301.	230: 865.	166: 814.	198: 301.	230: 865.	166: 814.	198: 301.	230: 865.	166: 814.	198: 301.	230: 865.	166: 814.	198: 301.	230: 865.
Capitalis H K, O P.	43: 175.	49: 478.	52: 494.	43: 175.	49: 478.	52: 494.	43: 175.	49: 478.	52: 494.	43: 175.	49: 478.	52: 494.	43: 175.	49: 478.	52: 494.	43: 175.	49: 478.	52: 494.
Chorda A B.	120: 000.	120: 000.	120: 000.	240: 000.	240: 000.	240: 000.	120: 000.	120: 000.	120: 000.	240: 000.	240: 000.	240: 000.	120: 000.	120: 000.	120: 000.	240: 000.	240: 000.	240: 000.
Ala Chordæ F B, E A.	64: 019.	63: 522.	65: 680.	64: 019.	63: 522.	65: 680.	64: 019.	63: 522.	65: 680.	64: 019.	63: 522.	65: 680.	64: 019.	63: 522.	65: 680.	64: 019.	63: 522.	65: 680.
Frons. H G, P Q.	57: 956.	56: 558.	55: 433.	57: 956.	56: 558.	55: 433.	57: 956.	56: 558.	55: 433.	57: 956.	56: 558.	55: 433.	57: 956.	56: 558.	55: 433.	57: 956.	56: 558.	55: 433.
Latus exterior H P.	235: 911.	233: 117.	230: 865.	235: 911.	233: 117.	230: 865.	235: 911.	233: 117.	230: 865.	235: 911.	233: 117.	230: 865.	235: 911.	233: 117.	230: 865.	235: 911.	233: 117.	230: 865.
Partes Chordæ A F, E B.	55: 981.	56: 478.	54: 320.	55: 981.	56: 478.	54: 320.	55: 981.	56: 478.	54: 320.	55: 981.	56: 478.	54: 320.	55: 981.	56: 478.	54: 320.	55: 981.	56: 478.	54: 320.
Linea Stringens C F, E D.	57: 955.	59: 915.	58: 795.	57: 955.	59: 915.	58: 795.	57: 955.	59: 915.	58: 795.	57: 955.	59: 915.	58: 795.	57: 955.	59: 915.	58: 795.	57: 955.	59: 915.	58: 795.
Prolongatio Alæ C G, D Q.	15: 529.	20: 028.	22: 961.	15: 529.	20: 028.	22: 961.	15: 529.	20: 028.	22: 961.	15: 529.	20: 028.	22: 961.	15: 529.	20: 028.	22: 961.	15: 529.	20: 028.	22: 961.
Ala prolongata A G, B Q.	30: 529.	40: 028.	45: 461.	30: 529.	40: 028.	45: 461.	30: 529.	40: 028.	45: 461.	30: 529.	40: 028.	45: 461.	30: 529.	40: 028.	45: 461.	30: 529.	40: 028.	45: 461.
Perpendicularis interior L M.	87: 426.	120: 400.	154: 474.	87: 426.	120: 400.	154: 474.	87: 426.	120: 400.	154: 474.	87: 426.	120: 400.	154: 474.	87: 426.	120: 400.	154: 474.	87: 426.	120: 400.	154: 474.
Perpendicularis exterior L N.	117: 956.	160: 429.	199: 935.	117: 956.	160: 429.	199: 935.	117: 956.	160: 429.	199: 935.	117: 956.	160: 429.	199: 935.	117: 956.	160: 429.	199: 935.	117: 956.	160: 429.	199: 935.
Defensio stringens. H F.	117: 955.	119: 915.	118: 975.	117: 955.	119: 915.	118: 975.	117: 955.	119: 915.	118: 975.	117: 955.	119: 915.	118: 975.	117: 955.	119: 915.	118: 975.	117: 955.	119: 915.	118: 975.
Defensio confians. H B.	180: 555.	181: 039.	181: 227.	180: 555.	181: 039.	181: 227.	180: 555.	181: 039.	181: 227.	180: 555.	181: 039.	181: 227.	180: 555.	181: 039.	181: 227.	180: 555.	181: 039.	181: 227.

CASTELLA.	DODRANTALIA.			REGIA.		
Quadrang. Quinquan. Sexangulū. Quadrang. Quinquan. Sexangulū.						
Angulus Centri KLO.	90 Grad.	72 Grad.	60 Grad.	90 Grad.	72 Grad.	60 Grad.
Angulus Figuræ I K O.	90 Grad.	108 Grad.	120 Grad.	90 Grad.	108 Grad.	120 Grad.
Angulus Propugnaculi CHR.	60 Grad.	69 Grad.	75 Grad.	60 Grad.	69 Grad.	75 Grad.
Ang. Defensionis minor CHG	15 Grad.	19 Gr. 30 M.	22 Cr. 30 M.	15 Grad.	19 Gr. 30 M.	22 Gr. 30 M.
Ang. Stringentis & Alæ ACF.	75 Grad.	70 Gr. 30 M.	67 Gr. 30 M.	75 Grad.	70 Gr. 30 M.	67 Gr. 30 M.
Ang. Faciæ & Alæ H C A.	105 Grad.	109 Gr. 30 M.	112 Gr. 30 M.	105 Grad.	109 Gr. 30 M.	112 Gr. 30 M.
Ang. Capitalis & Colli H K A.	135 Grad.	126 Grad.	120 Grad.	135 Grad.	126 Grad.	120 Grad.
Radius minor L K, L O.	370: 918.	446: 470.	535: 114.	494: 558.	595: 293.	713: 486.
Latus interior K O.	524: 559.	524: 853.	535: 114.	699: 412.	699: 804.	713: 486.
Linea Colli K A, O B.	82: 279.	82: 426.	87: 557.	109: 706.	109: 902.	116: 743.
Ala. A C, B D.	45: 000.	60: 000.	67: 500.	60: 000.	80: 000.	90: 000.
Faciæ H C, D P.	180: 000.	180: 000.	180: 000.	240: 000.	240: 000.	240: 000.
Dimid. latus inter. K M.	262: 279.	262: 426.	267: 557.	349: 706.	349: 902.	356: 743.
Radius exterior L H, L P.	500: 443.	594: 903.	692: 596.	667: 257.	793: 204.	923: 462.
Capitalis K H, O P.	129: 524.	148: 433.	157: 482.	172: 699.	197: 911.	209: 976.
Chorda A B.	360: 000.	360: 000.	360: 000.	480: 000.	480: 000.	480: 000.
Ala Chordæ F B, E A.	192: 058.	190: 565.	197: 041.	256: 077.	254: 087.	262: 721.
Frons H G, P Q.	173: 867.	169: 675.	166: 298.	231: 823.	226: 234.	221: 731.
Latus exterior H P.	707: 734.	699: 351.	692: 596.	943: 646.	932: 468.	923: 462.
Pars Chordæ A F, E B.	167: 942.	169: 435.	162: 960.	223: 923.	225: 913.	217: 279.
Linea stringens C F, E D.	173: 866.	179: 744.	176: 386.	231: 822.	239: 659.	235: 182.
Prolongatio Alæ C G, D Q.	46: 588.	60: 085.	68: 882.	62: 117.	80: 114.	91: 843.
Ala prolongata A G, B Q.	91: 588.	120: 085.	136: 382.	122: 117.	160: 114.	181: 843.
Perpendicularis interior L M.	262: 279.	361: 201.	463: 423.	349: 706.	481: 601.	617: 898.
Perpendicularis exterior L N.	353: 867.	481: 286.	599: 806.	471: 823.	641: 715.	799: 741.
Defensio stringens H F.	353: 866.	359: 744.	356: 386.	471: 822.	479: 659.	475: 182.
Defensio constans H B.	541: 666.	543: 118.	543: 682.	722: 222.	724: 157.	724: 909.

MVNIMENTA CVM PROPVGNAVLIS ACVTANGVLIS.

	Sexangul.	Septangul.	Octangulū.	Nonangul.	Decangul.	Vndecang.
Angulus Centri K L O.	60.	51.25.43.	45.	40.	36.	32.43.38.
Angulus Figuræ I K O.	120.	128.34.17.	135.	140.	144.	147.16.22.
Angulus Propugnaculi C H R.	75.	79.17.9.	82.30.	85.	87.	88.38.11.
Ang. Defensio minor CHG.	22.30.	24.38.34.	26.15.	27.30.	28.30.	29.19.5.
Ang. Stringentis & Alæ A C F.	67.30.	65.21.26.	63.45.	62.30.	61.30.	60.40.55.
Ang. Faciei & Alæ H C A.	112.30.	114.38.34.	116.15.	117.30.	118.30.	119.19.5.
Ang. Capitalis & Colli H K A.	120.	115.42.51.	112.30.	110.	108.	106.21.49.
Radius minor. L K, L O.	713:486.	833:858.	955:661.	1078:508.	1212:607.	1347:085.
Latus interius. K O.	713:486.	723:586.	731:446.	737:740.	749:434.	759:042.
Linea Colli K A, O B.	116:743.	121:793.	125:713.	128:870.	134:717.	139:521.
Ala. A C, B D.	90:000.	100:000.	110:000.	120:000.	120:000.	120:000.
Facies H C, D P.	240:000.	240:000.	240:000.	240:000.	240:000.	240:000.
Dimidium Latus interius K M.	356:743.	361:793.	365:713.	368:870.	374:717.	379:521.
Radius exterior L H, L P.	923:462.	1055:914.	1189:625.	1324:136.	1459:199.	1594:628.
Capitalis H K, O P.	209:976.	222:056.	233:964.	245:628.	246:592.	247:543.
Chorda A B.	480:000.	480:000.	480:000.	480:000.	480:000.	480:000.
Ala Chordæ F B, E A.	262:721.	262:011.	256:942.	249:482.	258:988.	266:321.
Frons. H G, P Q.	221:731.	218:143.	215:249.	212:882.	210:917.	209:258.
Latus exterius H P.	923:462.	916:286.	910:498.	905:764.	901:834.	898:516.
Pars Chordæ A F, E B.	217:279.	217:989.	223:058.	230:518.	221:012.	213:679.
Linea stringens C F, E D.	235:182.	239:831.	248:707.	259:882.	251:489.	245:069.
Prolongatio Alæ C G, D Q.	91:843.	100:070.	106:150.	110:820.	114:518.	117:518.
Ala prolongata A G, B Q.	181:843.	200:070.	216:150.	230:820.	234:518.	237:518.
Perpendicularis interior L M.	617:898.	751:278.	882:917.	1013:464.	1153:260.	1292:515.
Perpendicularis exterior L N.	799:741.	951:348.	1099:067.	1244:284.	1387:778.	1530:033.
Defensio stringens. H F.	475:182.	479:831.	488:707.	499:882.	491:489.	485:069.
Defensio contans. H B.	724:909.	726:245.	728:074.	730:317.	729:633.	729:035.

MYNIMENTA CVM PROPOGNACVLIS ACVTANGVLIS

	Sevangel.	Evangel.	Changel.	Novangel.	Evangel.	Sevangel.
Angela Cant. E. O.	60	70	80	90	100	110
Angela Fug. E. O.	120	130	140	150	160	170
Angela Fug. S. C. H. R.	20	30	40	50	60	70
Ang. D. Fug. in univ. S. C. H. R.	25	35	45	55	65	75
Ang. univ. S. C. H. R.	65	75	85	95	105	115
Ang. S. C. H. R.	115	125	135	145	155	165
Ang. Cap. S. C. H. R.	115	125	135	145	155	165
Adm. univ. J. K. G. C.	210	220	230	240	250	260
Adm. univ. S. C. H. R.	270	280	290	300	310	320
Adm. Coll. S. C. H. R.	140	150	160	170	180	190
Adm. S. C. H. R.	200	210	220	230	240	250
Adm. H. C. O. D.	260	270	280	290	300	310
Adm. univ. S. C. H. R. E. O.	320	330	340	350	360	370
Adm. univ. S. C. H. R.	380	390	400	410	420	430
Adm. H. C. O. D.	440	450	460	470	480	490
Adm. univ. S. C. H. R.	500	510	520	530	540	550
Adm. univ. S. C. H. R.	560	570	580	590	600	610
Adm. univ. S. C. H. R.	620	630	640	650	660	670
Adm. univ. S. C. H. R.	680	690	700	710	720	730
Adm. univ. S. C. H. R.	740	750	760	770	780	790
Adm. univ. S. C. H. R.	800	810	820	830	840	850
Adm. univ. S. C. H. R.	860	870	880	890	900	910
Adm. univ. S. C. H. R.	920	930	940	950	960	970
Adm. univ. S. C. H. R.	980	990	1000	1010	1020	1030

111 Tabula Delationum Mynimentorum Acvtangulorum

MVNIMENTA CVM PROPVGNACVLIS RECTANGVLIS.

|| Duodecang. | Tredecang. | Quatuord. | | Quindecang. | Sedecang. | Septendec.

Angulus Centri KLO.	30.	27.41.32.	25.42.51.	24.	22.30.	21.10.35.
Angulus Figuræ I KO.	150.	152.18.28.	154.17.9.	156.	157.30.	158.49.25.
Angulus Propugnaculi CHR.	90.	90.	90.	90.	90.	90.
Ang. Defensionis minor CHG	30.	31.9.14.	32.8.34.	33.	33.45.	34.24.42.
Ang. Stringentis & Alæ ACF.	60.	58.50.46.	57.51.26.	57.	56.15.	55.35.18.
Ang. Faciei & Alæ HCA.	120.	121.9.14.	122.8.34.	123.	123.45.	124.24.42.
Ang. Capitalis & Colli HKA.	105.	103.50.46.	102.51.26.	102.	101.15.	100.35.18.
Radius minor L K, L O.	1481:886.	1609:625.	1737:717.	1866:128.	1994:772.	2123:595.
Latus interius KO.	767:080.	770:422.	773:342.	775:992.	778:312.	780:410.
Linea Colli KA, OB.	143:540.	145:211.	146:671.	147:996.	149:156.	150:205.
Ala. A C, B D.	120:000.	120:000.	120:000.	120:000.	120:000.	120:000.
Facies HC, DP.	240:000.	240:000.	240:000.	240:000.	240:000.	240:000.
Dimid. latus inter. KM.	383:540.	385:211.	386:671.	387:996.	389:156.	390:205.
Radius exterior LH, LP.	1730:346.	1861:094.	1991:768.	2122:442.	2253:074.	2383:657.
Capitalis KH, OP.	248:460.	251:469.	254:051.	256:314.	258:302.	260:062.
Chorda AB.	480:000.	480:000.	480:000.	480:000.	480:000.	480:000.
Ala Chordæ FB, EA.	272:154.	281:496.	289:020.	295:217.	300:407.	304:820.
Frons HG, PQ.	207:847.	205:387.	203:213.	201:281.	199:553.	198:000.
Latus exterius HP.	895:694.	890:774.	886:426.	882:562.	879:106.	876:000.
Pars Chordæ AF, EB.	207:846.	198:504.	190:980.	184:783.	179:593.	175:180.
Linea stringens CF, ED.	240:000.	231:956.	225:551.	220:330.	215:994.	212:339.
Prolongatio Alæ CG, DQ.	120:000.	124:162.	127:687.	130:714.	133:337.	135:631.
Ala prolongata AG, BQ.	240:000.	244:162.	247:687.	250:714.	253:337.	255:631.
Perpendicularis interior LM.	1431:387.	1562:847.	1694:144.	1825:350.	1956:445.	2087:441.
Perpendicularis exterior LN.	1671:387.	1807:011.	1941:831.	2076:064.	2209:782.	2343:072.
Defensio stringens HF.	480:000.	471:956.	465:551.	460:330.	455:994.	452:339.
Defensio constans HB.	728:515.	727:578.	726:725.	725:949.	725:239.	724:590.

MVNIMENTA CVM PROPVGNACVLIS RECTANGVLIS.

|| *Octodecan.* | *Vig. quadr.* | *Trigintang.* || *Trig. sexan.* | *Quad. oct.* | *Sexagint.*

Angulus Centri K L O.	20.	15.	12.	10.	7.30.	6.
Angulus Figuræ I K O.	160.	165.	168.	170.	172.30.	174.
Angulus Propugn. CHR.	90.	90.	90.	90.	90.	90.
Ang. Defensionis min. C H G.	35.	37.30.	39.	40.	41.15.	42.
Ang. Stringentis & Alæ. ACF.	55.	52.30.	51.	50.	48.45.	48.
Ang. Faciei & Alæ H C A.	125.	127.30.	129.	130.	131.15.	132.
Ang. Capitalis & Colli H K A.	100.	97.30.	96.	95.	93.45.	93.
Radius minor LK, LO.	2252:629.	3029:056.	3807:856.	4587:816.	6149:654.	7712:632.
Latus interior K O.	782:340.	790:726.	796:026.	799:722.	804:368.	807:332.
Linea Colli K A, O B.	151:170.	155:363.	158:013.	159:861.	162:184.	163:666.
Ala AC, BD.	120:000.	120:000.	120:000.	120:000.	120:000.	120:000.
Facies HC, DP.	240:000.	240:000.	240:000.	240:000.	240:000.	240:000.
Dimidium latus interior KM.	391:170.	395:363.	398:013.	399:861.	402:184.	403:666.
Radius exterior L H, L P.	2514:256.	3297:444.	4080:380.	4863:132.	6428:470.	7993:624.
Capitalis KH, OP.	261:627.	268:398.	272:524.	275:316.	278:816.	280:992.
Chorda A B.	480:000.	480:000.	480:000.	480:000.	480:000.	480:000.
Ala Chordæ F B, E A.	308:622.	323:612.	331:812.	336:990.	343:166.	346:727.
Frons HG. P Q.	196:596.	190:404.	186:516.	183:850.	180:442.	178:354.
Latus exterior H P.	873:192.	860:808.	853:032.	847:700.	840:884.	836:708.
Pars Chordæ AF, EB.	171:378.	156:388.	148:188.	143:010.	136:834.	133:273.
Linea stringens C F, E D.	209:214.	197:122.	190:682.	186:686.	181:998.	179:338.
Prolongatio Alæ C G, D Q.	137:659.	146:102.	151:037.	154:270.	158:244.	160:591.
Ala Prolongata A G, B Q.	257:659.	266:102.	271:037.	274:270.	278:244.	280:591.
Perpendicularis interior L M.	2218:399.	3003:139.	3786:990.	4570:357.	6136:461.	7702:080.
Perpendicularis exterior L N.	2476:058.	3269:241.	4058:027.	4844:627.	6414:705.	7982:671.
Defensio stringens H F.	449:214.	437:122.	430:682.	426:686.	421:998.	419:338.
Defensio conitans H B.	723:996.	721:285.	719:517.	718:276.	716:661.	715:654.

CIRCVLORVM OBLONGORVM ordo & compositio.	Numerus Pro- pugnaculorum totius figuræ.	Numerus Pro- pugnaculorum ex minori fi- gura.	Numerus Pro- pugnaculorum ex majoti fi- gura.	Lineæ, AB, AC, AD, CB, & DB.
1. Ex Nonangulo & Duodecangulo.	10.	6.	4.	417:923.
2. Ex Nonangulo & Octodecangulo.	12.	6.	6.	1204:935.
3. Ex Nonangulo & Viginti quadrangulo.	14.	6.	8.	1989:675.
4. Ex Nonangulo & Trigintangulo.	16.	6.	10.	2773:526.
5. Ex Nonangulo & Triginta sexangulo.	18.	6.	12.	3556:893.
6. Ex Nonangulo & Quadraginta octangulo.	22.	6.	16.	5122:997.
7. Ex Nonangulo & Sexagintangulo.	26.	6.	20.	6688:616.
8. Ex Duodecangulo & Octodecangulo.	14.	8.	6.	787:012.
9. Ex Duodecangulo & Viginti quadrangulo.	16.	8.	8.	1571:752.
10. Ex Duodecangulo & Trigintangulo.	18.	8.	10.	2355:603.
11. Ex Duodecangulo & Triginta sexangulo.	20.	8.	12.	3138:970.
12. Ex Duodecangulo & Quadraginta octangulo.	24.	8.	16.	4705:074.
13. Ex Duodecangulo & Sexagintangulo.	28.	8.	20.	6270:693.
14. Ex Octodecangulo & Viginti quadrangulo.	20.	12.	8.	784:740.
15. Ex Octodecangulo & Trigintangulo.	22.	12.	10.	1568:591.
16. Ex Octodecangulo & Triginta sexangulo.	24.	12.	12.	2351:958.
17. Ex Octodecangulo & Quadraginta octangulo.	28.	12.	16.	3918:062.
18. Ex Octodecangulo & Sexagintangulo.	32.	12.	20.	5483:681.
19. Ex Viginti quadrangulo & Trigintangulo.	26.	16.	10.	783:851.
20. Ex Viginti quadrangulo & Triginta sexangulo.	28.	16.	12.	1567:218.
21. Ex Viginti quadrangulo & Quadraginta octangulo.	32.	16.	16.	3133:322.
22. Ex Viginti quadrangulo & Sexagintangulo.	36.	16.	20.	4698:941.
23. Ex Trigintangulo & Triginta sexangulo.	32.	20.	12.	783:367.
24. Ex Trigintangulo & Quadraginta octangulo.	36.	20.	16.	2349:471.
25. Ex Trigintangulo & Sexagintangulo.	40.	20.	20.	3915:090.
26. Ex Triginta sexangulo & Quadraginta octang.	40.	24.	16.	1566:104.
27. Ex Triginta sexangulo & Sexagintangulo.	44.	24.	20.	3131:723.
28. Ex Quadraginta octangulo & Sexagintangulo.	52.	32.	20.	1565:619.

CIRCULORVM ORBICORVM		Circuli & conoidis	
Area	Perimetrum	Area	Perimetrum
10	31.4159	10	31.4159
11	38.0133	11	38.0133
12	45.2162	12	45.2162
13	53.0144	13	53.0144
14	61.4189	14	61.4189
15	70.4207	15	70.4207
16	80.0208	16	80.0208
17	90.3202	17	90.3202
18	101.3199	18	101.3199
19	113.0198	19	113.0198
20	125.4199	20	125.4199
21	138.5202	21	138.5202
22	152.3207	22	152.3207
23	166.8214	23	166.8214
24	182.0223	24	182.0223
25	197.9234	25	197.9234
26	214.5247	26	214.5247
27	231.8262	27	231.8262
28	249.8279	28	249.8279
29	268.5298	29	268.5298
30	287.9319	30	287.9319
31	308.0342	31	308.0342
32	328.8367	32	328.8367
33	350.3394	33	350.3394
34	372.5423	34	372.5423
35	395.4454	35	395.4454
36	419.0487	36	419.0487
37	443.3522	37	443.3522
38	468.3559	38	468.3559
39	494.0598	39	494.0598
40	520.4639	40	520.4639
41	547.5682	41	547.5682
42	575.3727	42	575.3727
43	603.8774	43	603.8774
44	633.0823	44	633.0823
45	662.9874	45	662.9874
46	693.5927	46	693.5927
47	724.8982	47	724.8982
48	756.9039	48	756.9039
49	789.6098	49	789.6098
50	823.0159	50	823.0159

PROVGNACULA PLANA.

	Primus mod.	Secund. mod.	Tertius mod.
Anguli Figuræ.	180.	180.	180.
Angulus Propugnaculi R H C.	90.	90.	90.
Angulus Defensionis minor C H G, item A C F.	45.	45.	45.
Angulus Faciei & Alæ, H C A.	135.	135.	135.
Angulus Capitalis & Colli, H K A.	90.	90.	90.
Latus interius, & exterius K O, H P.	819:412.	819: 412.	819:412.
Linea Colli AK, Frons H G, & Prolong. Alæ G C.	169:706.	169: 706.	169:706.
Ala AC, & Pars Chordæ A F.	90:000.	110: 000.	120:000.
Facies H C.	240:000.	240: 000.	240:000.
Dimidium latus interius, & exterius K M, & H N.	409:706.	409: 706.	409:709.
Linea Capitalis H K: & Ala prolongata A G.	259:706.	279: 706.	289:706.
Chorda A B.	480:000.	480:000.	480: 000.
Ala Chordæ F B.	390:000.	370:000.	360: 000.
Linea stringens C F.	127:279.	155: 563.	169: 705.
Defensio stringens H F.	367:279.	395:563.	409: 705.
Defensio constans H B.	699:689.	707:357.	711: 370.

LORICÆ HORIZONTALIS.

	Dodrant.	Cast. regio.	Muniment.
Triangul. A.	18,75.	18,75.	18,75.
Rectangul. B.	4:50,00.	4:50,00.	4:50,00.
Rectangul. C.	1:12,50.	1:12,50.	1:12,50.
Triangul. D.	1:68,75.	1:68,75.	1:68,75.
Rectangul. E.	39:37,50.	52:87,50.	93:37,50.
Triangul. F.	6:56,25.	8:81,25.	15:56,25.
Triangul. G.	5:06,25.	5:06,25.	5:06,25.
Area tota.	58:50,00.	74:25,00.	121:50,00.

LORICA REDUCTIVVM. || LORICA STELLARVM.

Triangul. A.	18,75.	Triangul. A.	18,75.
Rectangul. B.	4:50,00.	Rectangul. B.	4:50,00.
Rectangul. C.	37,50.	Rectangul. C.	37,50.
Triangul. D.	18,75.	Triangul. D.	18,75.
		Rectangul. E.	9:00,00.
Rectangul. E.	9:00,00.	Rectangul. F.	75,00.
Rectangul. F.	2:25,00.	Triangul. G.	18,75.
Triangul. G.	1:68,75.	Rectangul. H.	13:50,00.
Rectangul. H.	28:50,00.	Rectangul. I.	3:37,50.
		Triangul. K.	1:68,75.
Triangul. I.	3:56,25.	Rectangul. L.	28:12,50.
Triangul. K.	9:00,00.	Triangul. M.	2:81,25.
Area tota.	59:25,00.	Triangul. N.	14:06,25.
		Area tota.	78:75,00.

VALLVM BISECTVM.

	Dim. prop.	Quadrant.	Dimidiat.
Triangul. A.	4:50,00.	10:12,50.	18:00,00.
Rectangul. B.	31:50,00.	50:62,50.	90:00,00.
Pars posterior.	36:00,00.	60:75,00.	108:00,00.
Rectangul. C.	75,00.	1:12,50.	1:50,00.
Triangul. D.	18,75.	18,75.	18,75.
Rectangul. E.	13:50,00.	18:00,00.	22:50,00.
Rectangul. F.	3:37,50.	4:50,00.	5:62,50.
Triangul. G.	1:68,75.	1:68,75.	1:68,75.
Rectangul. H.	18:00,00.	24:75,00.	60:37,50.
Triangul. I.	20:25,00.	2:06,25.	4:31,25.
Triangul. K.	63:50,00.	20:35,00.	27:56,25.
Pars anterior.	57:75,00.	72:56,25.	123:75,00.

VALLVM.

	Dodrantale.	Castell. region.	Munimentor.
Triang. A.	40:50,00.	72:00,00.	162:00,00.
Rectan. B.	148:50,00.	216:00,00.	486:00,00.
Rectan. C.	2:25,00.	3:00,00.	4:50,00.
Triang. D.	18,75.	18,75.	18,75.
Rectan. E.	31:50,00.	40:50,00.	58:50,00.
Rectan. F.	7:87,50.	10:12,50.	14:62,50.
Triang. G.	1:68,75.	1:68,75.	1:68,75.
Rectan. H.	118:12,50.	193:87,50.	466:87,50.
Triangu. I.	6:56,25.	8:81,25.	15:56,25.
Triang. K.	45:56,25.	68:06,25.	126:56,25.
Tota area.	402:75,00.	614:25,00.	1336:50,00.

LORICÆ VIÆ COOPERTÆ.

	Quadrantal.	Dimidiata.
Triangulum A.	1:68,75.	1:68,75.
Triangulum B.	79:31,25.	86:06,25.
Tota area.	81:00,00.	87:75,00.

LORICÆ VIÆ COOPERTÆ.

	Dodrantalis.	Regia & Munim.
Triangulum A.	18,75.	18,75.
Rectangulum B.	4:50,00.	4:50,00.
Rectangulum C.	1:12,50.	1:12,50.
Triangulum D.	1:68,75.	1:68,75.
Triangulum E.	231:00,00.	249:00,00.
Tota area.	238:50,00.	256:50,00.

ICHTNOGRAPHIA
REDUCTIVVM.

|| *Minimi.* | *Parvi.* | *Medioc.* | *Magni.*

DA.	21:213.	21:213.	21:213.	21:213.
DG.	4:243.	4:243.	4:243.	4:243.
GK.	11:314.	11:314.	11:314.	11:314.
DE.	15:000.	15:000.	15:000.	15:000.
EE, AB.	9:000.	21:000.	33:000.	45:000.
KM.	35:000.	47:000.	59:000.	71:000.
GL.	27:000.	39:000.	51:000.	63:000.

ICHTNOGRAPHIA
STELLARVM.

|| *Quadr.* | *Quinquan.* | *Sexangul.*

FA.	36:000.	28:602.	25:456.
FL.	6:000.	4:767.	4:243.
IN.	18:000.	14:301.	12:728.
CD.	18:635.	18:635.	18:635.
CM.	3:106.	3:106.	3:106.
MP.	9:318.	9:318.	9:318.
FG.	31:177.	22:228.	18:000.
GH, AB.	20:587.	29:536.	33:764.
BD.	4:823.	4:823.	4:823.
AD.	25:410.	34:359.	38:587.
NP.	69:352.	63:367.	60:548.
IM.	56:156.	54:665.	53:960.

ICHTNOGRAPHIA CASTELLORVM CVM
DIMIDIIS PRDPVGNACVLIS

|| *Parva.* | *Mediocria.* | *Magna.*

IE.	21:000.	21:000.	21:000.
IO.	6:000.	6:000.	6:000.
OS.	32:000.	32:000.	32:000.
HT.	12:124.	12:124.	12:124.
Hi.	3:464.	3:464.	3:464.
im.	18:475.	18:475.	18:475.
FK.	14:849.	14:849.	14:849.
Fa.	4:243.	4:243.	4:243.
ac.	16:000.	16:000.	16:000.
NQ.	19:092.	19:092.	19:092.
IW, IV.	18:187.	18:187.	18:187.
WX, ET.	21:939.	33:486.	45:033.
XH, HY.	6:062.	6:062.	6:062.
YE, TG.	17:032.	22:805.	28:579.
GK, KL.	10:500.	10:500.	10:500.
F, B, L, M.	20:000.	25:000.	30:000.
V, A, E, D.	88:001.	114:548.	141:095.
OM, QS, PD, QR.	36:000.	51:000.	66:000.
NO, NP.	13:500.	13:500.	13:500.
EN.	38:501.	50:048.	61:595.
TK.	27:532.	33:305.	39:079.
NK.	19:000.	29:000.	39:000.
f m.	90:067.	101:614.	113:161.
oi.	53:116.	64:663.	76:210.
me.	15:064.	20:837.	26:611.
ia.	21:826.	27:599.	33:375.
ef.	1:000.	6:000.	11:000.
a c, b B.	17:000.	22:000.	27:000.
ow.	111:384.	137:931.	164:478.
fu.	139:097.	165:644.	192:191.
Qz, zy, xy, Qx.	6:000.	6:000.	6:000.

ICHNOGRAPHIA
STELLARUM

Stella	Longitudo	Latitudo	Magis	Stella	Longitudo	Latitudo	Magis
1.	100	10	1	100	10	1	1
2.	100	20	2	100	20	2	2
3.	100	30	3	100	30	3	3
4.	100	40	4	100	40	4	4
5.	100	50	5	100	50	5	5
6.	100	60	6	100	60	6	6
7.	100	70	7	100	70	7	7
8.	100	80	8	100	80	8	8
9.	100	90	9	100	90	9	9
10.	100	100	10	100	100	10	10

ICHNOGRAPHIA
STELLARUM

Stella	Longitudo	Latitudo	Magis	Stella	Longitudo	Latitudo	Magis
11.	100	10	11	100	10	11	11
12.	100	20	12	100	20	12	12
13.	100	30	13	100	30	13	13
14.	100	40	14	100	40	14	14
15.	100	50	15	100	50	15	15
16.	100	60	16	100	60	16	16
17.	100	70	17	100	70	17	17
18.	100	80	18	100	80	18	18
19.	100	90	19	100	90	19	19
20.	100	100	20	100	100	20	20

CASTELLA. II. | QVADRANTALIA. I. | DIMIDIATA.

	Quadrang.	Quinquang.	Sexangulū.	Quadrang.	Quinquang.	Sexangulū.
H D.	22:500.	19:862.	18:480.	30'000.	26:483.	24:640.
H b.	6:000.	5:297.	4:928.	8'000.	7'062.	6:171.
b q.	54:000.	47:669.	44:352.	76'000.	67'090.	62:422.
q x.	12:000.	10:593.	9:856.	14'000.	12:359.	11:499.
x dd.	6:000.	5:297.	4:928.	6'000.	5:1297.	4:928.
ddkk.	72:000.	63:559.	59:136.	78'000.	68:855.	64:065.
C G.	14:180.	13:776.	13:530.	18:907.	18:040.	18:040.
C e.	3:781.	3:674.	3:608.	5'042.	4:898.	4:811.
A O.	15:910.	15:910.	15:910.	21:213.	21:213.	21:213.
A i.	4:243.	4:243.	4:243.	5:657.	5:657.	5:657.
K L.	15:910.	13:906.	12:990.	21:213.	18:541.	17:320.
L S.	22:274.	19:468.	18:187.	29:698.	25:957.	24:249.
S T.	4:500.	3:269.	2:598.	6'000.	4:359.	3:464.
T W, V X.	9'000.	9'000.	9'000.	12'000.	12'000.	12'000.
l m, g l.	3'000.	8'000.	10'500.	5'000.	15'000.	20'000.
m v, p, t, n t, b t.	27'000.	27'000.	27'000.	38:300.	38'000.	38'000.
w c c.	6'000.	6'000.	6'000.	7'000.	7'000.	7'000.
c c i i.	3'000.	3'000.	3'000.	3'000.	3'000.	3'000.
i i, o o.	36'000.	36'000.	36'000.	39'000.	39'000.	39'000.
t w.	11:265.	20:959.	25'061.	21:170.	41:185.	51:289.
a a c c.	10:475.	20:444.	23:868.	20:248.	41:154.	49:897.
g g i i.	10:080.	19:413.	23:871.	19:853.	40:639.	49:300.
n n o o, h h i i.	5:341.	13:227.	16:110.	14:719.	33:938.	41:543.
H B.	19:486.	16:369.	14:661.	25:981.	21:815.	19:548.
B E, D G.	3:1882.	35:680.	37:822.	82:509.	87:574.	90:429.
E C, C R.	8:632.	7:951.	7:517.	11:510.	10:601.	10:023.
R A, G N.	6:368.	12:049.	14:983.	18:490.	29:399.	34:977.
N O, O P, I L.	11:250.	11:250.	11:250.	15'000.	15'000.	15'000.
A M, P a.	60'000.	60'000.	60'000.	120'000.	120'000.	120'000.
D F.	17:905.	24:407.	26:985.	48:800.	59:726.	63:744.
F K.	10:337.	16:775.	20:706.	28:174.	41'049.	48:913.
k M, g m, i l.	57'000.	57'000.	57'000.	116'000.	116'000.	116'000.
K N.	16:176.	16:225.	17:936.	39:853.	39:951.	43:711.
L O.	4:926.	8:051.	11:441.	24:853.	29'053.	34:711.
L Q.	15:750.	11:443.	9:093.	21'000.	15:257.	12:124.
Q a, S Z.	60:426.	67:858.	73:598.	138:813.	148:796.	157:587.
k k l l.	62:354.	52:380.	46:916.	67:550.	56:745.	50:826.
l l n n, d d f f.	164'040.	139:807.	127:266.	294:676.	255'089.	234:998.
f f g g, g g h h.	4:739.	6:186.	7:168.	5:134.	6:701.	7:577.
x a a.	163:978.	142:659.	131:114.	295'009.	257'940.	239:412.
b o.	111:166.	99:798.	94:672.	222:992.	200'026.	189:747.
o m.	14:820.	25:598.	30:432.	26:173.	48:715.	58:848.
e g.	11:302.	11:120.	11'035.	24'069.	23:827.	23:673.
g o.	42:180.	31:402.	26:568.	89:827.	67:285.	57:152.
T V, W X, Y m m.	4:500.	4:500.	4:500.	6'000.	6'000.	6'000.

CASTELLA. || DODRANTALIA || REGIA.

	Quadrans.	Quingua.	Sexangul.	Quadrans.	Quingua.	Sexang.
H L.	90:000.	79:448.	73:921.	108:000.	91:338.	88:705.
H Q.	18:000.	15:890.	14:784.	36:000.	31:779.	29:568.
Q b.	30:000.	26:483.	24:640.	36:000.	31:779.	29:568.
Q l.	6:000.	5:297.	4:928.	8:000.	7:062.	6:571.
I y.	110:000.	105:931.	98:561.	168:000.	148:304.	137:985.
Y ec.	18:000.	15:890.	14:784.	36:000.	31:779.	29:568.
ce ll.	162:000.	143:007.	133:057.	174:000.	153:600.	142:913.
C K.	56:721.	55:104.	54:121.	68:065.	66:115.	64:945.
C T.	11:344.	11:021.	10:814.	22:688.	22:042.	21:648.
T e.	18:907.	18:368.	18:040.	22:688.	22:042.	21:648.
eo.	3:781.	3:674.	3:608.	5:042.	4:898.	4:811.
A qq.	45:000.	45:000.	45:000.	54:000.	54:000.	54:000.
I pp pp qq rr qq. rr B.	18:639.	18:639.	18:639.	22:367.	22:367.	22:367.
A Y.	12:718.	12:728.	12:728.	25:456.	25:456.	25:456.
Y h.	21:213.	21:213.	21:213.	25:456.	25:456.	25:456.
h q.	4:243.	4:243.	4:243.	5:657.	5:657.	5:657.
q t, r f.	10:000.	25:000.	32:500.	10:000.	30:000.	40:000.
f d d.	60:000.	60:000.	60:000.	84:000.	84:000.	84:000.
dd kk.	9:000.	9:000.	9:000.	18:000.	18:000.	18:000.
kk oo.	81:000.	81:000.	81:000.	87:000.	87:000.	87:000.
bb dd, x f.	37:924.	66:213.	78:194.	37:073.	77:498.	94:625.
hh kk, cc dd.	36:739.	64:667.	76:404.	34:703.	74:405.	91:045.
nn oo, ii kk.	26:075.	50:749.	60:292.	23:249.	59:456.	73:740.
H N.	77:942.	65:475.	58:645.	93:531.	78:571.	70:374.
N O, L K.	67:528.	82:722.	91:127.	105:303.	123:266.	133:544.
O C, P.	34:530.	31:803.	30:068.	41:436.	38:163.	36:082.
P A, K I.	10470.	28:197.	37:432.	18:564.	41:837.	33:918.
A M, B D.	180:000.	180:000.	180:000.	240:000.	240:000.	240:000.
b c.	25:981.	21:825.	19:548.	31:177.	26:190.	23:458.
cd, Q, T.	202:494.	199:456.	197:743.	284:989.	278:911.	275:485.
d e, e f.	11:510.	10:601.	10:023.	13:812.	12:721.	12:027.
T X, f h.	27:906.	42:361.	49:514.	37:812.	56:721.	66:027.
X Y, Y Z.	15:000.	15:000.	15:000.	18:000.	18:000.	18:000.
h k, Z a.	156:000.	156:000.	156:000.	204:000.	204:000.	204:000.
ll mm.	140:296.	117:856.	105:562.	150:688.	126:586.	113:381.
mm nn, ee gg.	458:204.	394:120.	361:366.	648:987.	557:048.	510:164.
gg hh, hh ii.	10:664.	13:918.	16:112.	11:454.	14:949.	17:305.
y bb.	454:465.	396:489.	367:539.	631:634.	548:900.	507:591.
l w.	358:441.	319:498.	301:280.	497:201.	441:113.	414:828.
w f.	45:823.	76:523.	90:119.	48:132.	91:932.	111:333.
ot.	28:718.	27:082.	26:042.	40:693.	38:169.	36:727.
t w.	107:177.	76:477.	62:871.	151:868.	108:068.	88:667.
t f.	153:000.	153:000.	153:000.	200:000.	200:000.	200:000.
L ff.	7:794.	6:548.	5:865.	10:392.	8:730.	7:819.
K ff.	3:453.	3:180.	3:007.	4:604.	4:240.	4:009.
ff uu, rr xx, bbb eee, aaa ddd, D ccc.	9:000.	9:000.	9:000.	12:000.	12:000.	12:000.
ff tt, uu xx, zz YY.	4:500.	4:500.	4:500.	6:000.	6:000.	6:000.
D aaa, ccc ddd.	40:000.	40:000.	40:000.	60:000.	60:000.	60:000.
aaa bbb, ddd eee.	50:000.	50:000.	50:000.	90:000.	90:000.	90:000.

Q

Имя	Сумма	Единица	Сумма	Единица	Сумма	Единица	Сумма	Единица
А. П.	10,000	Копейки	10,000	Копейки	10,000	Копейки	10,000	Копейки
Б. П.	20,000	Копейки	20,000	Копейки	20,000	Копейки	20,000	Копейки
В. П.	30,000	Копейки	30,000	Копейки	30,000	Копейки	30,000	Копейки
Г. П.	40,000	Копейки	40,000	Копейки	40,000	Копейки	40,000	Копейки
Д. П.	50,000	Копейки	50,000	Копейки	50,000	Копейки	50,000	Копейки
Е. П.	60,000	Копейки	60,000	Копейки	60,000	Копейки	60,000	Копейки
Ж. П.	70,000	Копейки	70,000	Копейки	70,000	Копейки	70,000	Копейки
З. П.	80,000	Копейки	80,000	Копейки	80,000	Копейки	80,000	Копейки
И. П.	90,000	Копейки	90,000	Копейки	90,000	Копейки	90,000	Копейки
К. П.	1,000	Копейки	1,000	Копейки	1,000	Копейки	1,000	Копейки
Л. П.	2,000	Копейки	2,000	Копейки	2,000	Копейки	2,000	Копейки
М. П.	3,000	Копейки	3,000	Копейки	3,000	Копейки	3,000	Копейки
Н. П.	4,000	Копейки	4,000	Копейки	4,000	Копейки	4,000	Копейки
О. П.	5,000	Копейки	5,000	Копейки	5,000	Копейки	5,000	Копейки
П. П.	6,000	Копейки	6,000	Копейки	6,000	Копейки	6,000	Копейки
Р. П.	7,000	Копейки	7,000	Копейки	7,000	Копейки	7,000	Копейки
С. П.	8,000	Копейки	8,000	Копейки	8,000	Копейки	8,000	Копейки
Т. П.	9,000	Копейки	9,000	Копейки	9,000	Копейки	9,000	Копейки
У. П.	10,000	Копейки	10,000	Копейки	10,000	Копейки	10,000	Копейки
Ф. П.	11,000	Копейки	11,000	Копейки	11,000	Копейки	11,000	Копейки
Х. П.	12,000	Копейки	12,000	Копейки	12,000	Копейки	12,000	Копейки
Ц. П.	13,000	Копейки	13,000	Копейки	13,000	Копейки	13,000	Копейки
Ч. П.	14,000	Копейки	14,000	Копейки	14,000	Копейки	14,000	Копейки
Ш. П.	15,000	Копейки	15,000	Копейки	15,000	Копейки	15,000	Копейки
Щ. П.	16,000	Копейки	16,000	Копейки	16,000	Копейки	16,000	Копейки
Ъ. П.	17,000	Копейки	17,000	Копейки	17,000	Копейки	17,000	Копейки
Ы. П.	18,000	Копейки	18,000	Копейки	18,000	Копейки	18,000	Копейки
Э. П.	19,000	Копейки	19,000	Копейки	19,000	Копейки	19,000	Копейки
Ю. П.	20,000	Копейки	20,000	Копейки	20,000	Копейки	20,000	Копейки
Я. П.	21,000	Копейки	21,000	Копейки	21,000	Копейки	21,000	Копейки
Общая сумма	300,000	Копейки	300,000	Копейки	300,000	Копейки	300,000	Копейки

MVNIMENTA ACVTANGVLA.

	Sexangul.	Septang.	Octangul.	Nonang.	Decangul.	Vndecang.
H L.	133:017.	126:919.	122:849.	119:895.	117:672.	115:939.
H Q.	44:312.	42:320.	40:910.	39:965.	39:224.	38:646.
Q b.	44:312.	42:320.	40:910.	39:965.	39:224.	38:646.
bl.	9:816.	9:404.	9:100.	8:881.	8:716.	8:588.
ly.	206:978.	197:492.	191:098.	186:504.	183:045.	180:350.
ye.	44:312.	42:320.	40:910.	39:965.	39:224.	38:646.
cell.	142:913.	136:364.	131:949.	128:777.	126:388.	124:127.
C K.	97:418.	95:232.	95:284.	94:747.	94:215.	93:815.
C I.	32:473.	32:077.	31:795.	31:582.	31:417.	31:285.
T e.	32:473.	32:077.	31:795.	31:582.	31:417.	31:285.
e o.	7:126.	7:128.	7:065.	7:018.	6:982.	6:912.
A qq.	81:000.	81:000.	81:000.	81:000.	81:000.	81:000.
I pp, pp qq, qr, rr, B.	33:551.	33:551.	33:551.	33:551.	33:551.	33:551.
A Y.	38:184.	38:184.	38:184.	38:184.	38:184.	38:184.
Y h.	38:184.	38:184.	38:184.	38:184.	38:184.	38:184.
h q.	8:485.	8:485.	8:485.	8:485.	8:485.	8:485.
q t, r f.	25:000.	35:000.	45:000.	55:000.	55:000.	55:000.
f dd.	126:000.	126:000.	126:000.	126:000.	126:000.	126:000.
dd kk.	27:000.	27:000.	27:000.	27:000.	27:000.	27:000.
kk oo.	87:000.	87:000.	87:000.	87:000.	87:000.	87:000.
bb dd, x f.	46:078.	57:681.	64:823.	69:622.	73:047.	75:604.
hh kk, codd.	40:707.	51:783.	58:528.	63:015.	66:190.	68:541.
nn oo, ii kk.	23:402.	32:780.	38:242.	41:726.	44:095.	45:784.
H N.	105:562.	97:764.	92:363.	88:396.	85:357.	82:951.
N O, L K.	80:315.	90:278.	97:268.	102:452.	106:453.	109:639.
O C, C P.	54:123.	51:918.	50:369.	49:152.	48:190.	47:410.
P A, X L.	35:877.	48:042.	59:631.	70:848.	71:810.	72:590.
A M, B D.	240:000.	240:000.	240:000.	240:000.	240:000.	240:000.
b e.	35:187.	32:588.	30:788.	29:465.	28:452.	27:650.
C d, Q T.	293:228.	289:907.	287:578.	285:849.	284:511.	283:453.
d e, e f.	18:041.	17:319.	16:790.	16:384.	16:063.	15:803.
T X, f h.	54:041.	63:319.	72:790.	82:384.	82:063.	81:803.
X Y, Y Z.	27:000.	27:000.	27:000.	27:000.	27:000.	27:000.
h k, Z a.	186:000.	186:000.	186:000.	186:000.	186:000.	186:000.
ll mm.	113:381.	105:006.	99:204.	94:944.	91:679.	89:096.
mm nn, ee gg.	627:768.	587:442.	559:896.	539:808.	524:487.	512:400.
gg hh, hh ii.	17:301.	19:003.	20:286.	21:289.	22:095.	22:717.
y bb.	615:257.	579:755.	555:689.	538:239.	524:987.	514:570.
l w.	476:113.	455:200.	441:393.	431:566.	424:211.	418:494.
w f.	71:141.	85:203.	94:202.	100:454.	105:047.	108:563.
o t.	45:091.	43:487.	42:311.	41:409.	40:696.	40:118.
t w.	108:859.	94:797.	85:798.	79:546.	74:953.	71:437.
t f, q t.	180:000.	180:000.	180:000.	180:000.	180:000.	180:000.
l f.	11:729.	10:863.	10:263.	9:822.	9:484.	9:217.
K li.	6:014.	5:773.	5:597.	5:461.	5:354.	5:268.
ff uu, rr xx, bbb eee, aaa ddd, D ccc.	18:000.	18:000.	18:000.	18:000.	18:000.	18:000.
ff tt, uu xx, zz yy.	9:000.	9:000.	9:000.	9:000.	9:000.	9:000.
D aaa, ccc ddd.	60:000.	60:000.	60:000.	60:000.	60:000.	60:000.
aaa bbb, ddd eee.	100:000.	100:000.	100:000.	100:000.	100:000.	100:000.

Число	1000000	100000	10000	1000	100	10	1
1	1000000	100000	10000	1000	100	10	1
2	2000000	200000	20000	2000	200	20	2
3	3000000	300000	30000	3000	300	30	3
4	4000000	400000	40000	4000	400	40	4
5	5000000	500000	50000	5000	500	50	5
6	6000000	600000	60000	6000	600	60	6
7	7000000	700000	70000	7000	700	70	7
8	8000000	800000	80000	8000	800	80	8
9	9000000	900000	90000	9000	900	90	9
10	10000000	1000000	100000	10000	1000	100	10
11	11000000	1100000	110000	11000	1100	110	11
12	12000000	1200000	120000	12000	1200	120	12
13	13000000	1300000	130000	13000	1300	130	13
14	14000000	1400000	140000	14000	1400	140	14
15	15000000	1500000	150000	15000	1500	150	15
16	16000000	1600000	160000	16000	1600	160	16
17	17000000	1700000	170000	17000	1700	170	17
18	18000000	1800000	180000	18000	1800	180	18
19	19000000	1900000	190000	19000	1900	190	19
20	20000000	2000000	200000	20000	2000	200	20
21	21000000	2100000	210000	21000	2100	210	21
22	22000000	2200000	220000	22000	2200	220	22
23	23000000	2300000	230000	23000	2300	230	23
24	24000000	2400000	240000	24000	2400	240	24
25	25000000	2500000	250000	25000	2500	250	25
26	26000000	2600000	260000	26000	2600	260	26
27	27000000	2700000	270000	27000	2700	270	27
28	28000000	2800000	280000	28000	2800	280	28
29	29000000	2900000	290000	29000	2900	290	29
30	30000000	3000000	300000	30000	3000	300	30
31	31000000	3100000	310000	31000	3100	310	31
32	32000000	3200000	320000	32000	3200	320	32
33	33000000	3300000	330000	33000	3300	330	33
34	34000000	3400000	340000	34000	3400	340	34
35	35000000	3500000	350000	35000	3500	350	35
36	36000000	3600000	360000	36000	3600	360	36
37	37000000	3700000	370000	37000	3700	370	37
38	38000000	3800000	380000	38000	3800	380	38
39	39000000	3900000	390000	39000	3900	390	39
40	40000000	4000000	400000	40000	4000	400	40
41	41000000	4100000	410000	41000	4100	410	41
42	42000000	4200000	420000	42000	4200	420	42
43	43000000	4300000	430000	43000	4300	430	43
44	44000000	4400000	440000	44000	4400	440	44
45	45000000	4500000	450000	45000	4500	450	45
46	46000000	4600000	460000	46000	4600	460	46
47	47000000	4700000	470000	47000	4700	470	47
48	48000000	4800000	480000	48000	4800	480	48
49	49000000	4900000	490000	49000	4900	490	49
50	50000000	5000000	500000	50000	5000	500	50
51	51000000	5100000	510000	51000	5100	510	51
52	52000000	5200000	520000	52000	5200	520	52
53	53000000	5300000	530000	53000	5300	530	53
54	54000000	5400000	540000	54000	5400	540	54
55	55000000	5500000	550000	55000	5500	550	55
56	56000000	5600000	560000	56000	5600	560	56
57	57000000	5700000	570000	57000	5700	570	57
58	58000000	5800000	580000	58000	5800	580	58
59	59000000	5900000	590000	59000	5900	590	59
60	60000000	6000000	600000	60000	6000	600	60
61	61000000	6100000	610000	61000	6100	610	61
62	62000000	6200000	620000	62000	6200	620	62
63	63000000	6300000	630000	63000	6300	630	63
64	64000000	6400000	640000	64000	6400	640	64
65	65000000	6500000	650000	65000	6500	650	65
66	66000000	6600000	660000	66000	6600	660	66
67	67000000	6700000	670000	67000	6700	670	67
68	68000000	6800000	680000	68000	6800	680	68
69	69000000	6900000	690000	69000	6900	690	69
70	70000000	7000000	700000	70000	7000	700	70
71	71000000	7100000	710000	71000	7100	710	71
72	72000000	7200000	720000	72000	7200	720	72
73	73000000	7300000	730000	73000	7300	730	73
74	74000000	7400000	740000	74000	7400	740	74
75	75000000	7500000	750000	75000	7500	750	75
76	76000000	7600000	760000	76000	7600	760	76
77	77000000	7700000	770000	77000	7700	770	77
78	78000000	7800000	780000	78000	7800	780	78
79	79000000	7900000	790000	79000	7900	790	79
80	80000000	8000000	800000	80000	8000	800	80
81	81000000	8100000	810000	81000	8100	810	81
82	82000000	8200000	820000	82000	8200	820	82
83	83000000	8300000	830000	83000	8300	830	83
84	84000000	8400000	840000	84000	8400	840	84
85	85000000	8500000	850000	85000	8500	850	85
86	86000000	8600000	860000	86000	8600	860	86
87	87000000	8700000	870000	87000	8700	870	87
88	88000000	8800000	880000	88000	8800	880	88
89	89000000	8900000	890000	89000	8900	890	89
90	90000000	9000000	900000	90000	9000	900	90
91	91000000	9100000	910000	91000	9100	910	91
92	92000000	9200000	920000	92000	9200	920	92
93	93000000	9300000	930000	93000	9300	930	93
94	94000000	9400000	940000	94000	9400	940	94
95	95000000	9500000	950000	95000	9500	950	95
96	96000000	9600000	960000	96000	9600	960	96
97	97000000	9700000	970000	97000	9700	970	97
98	98000000	9800000	980000	98000	9800	980	98
99	99000000	9900000	990000	99000	9900	990	99
100	100000000	10000000	1000000	100000	10000	1000	100

Р

III Tabula. *Ichnographia Munitiorum.*
M V N I M E N T A R E C T A N G V L A.

Fol. 14.

	Duodecan.	Tredecam.	Quatuordec.	Quindec.	Sedecan.	Septendec.
HL.	114:551.	114:554.	114:554.	114:551.	114:551.	114:551.
HQ.	38:184.	38:184.	38:184.	38:184.	38:184.	38:184.
Qb.	38:184.	38:184.	38:184.	38:184.	38:184.	38:184.
bl.	8:485.	8:485.	8:485.	8:485.	8:485.	8:485.
ly.	178:190.	178:190.	178:190.	178:190.	178:190.	178:190.
ye.	38:184.	38:184.	38:184.	38:184.	38:184.	38:184.
ce ll.	123:036.	123:036.	123:036.	123:036.	123:036.	123:036.
CK.	92:548.	92:548.	92:548.	92:548.	92:548.	92:548.
C T.	31:177.	30:849.	30:849.	30:723.	30:615.	30:521.
Te.	31:177.	30:998.	30:849.	30:723.	30:615.	30:521.
eo.	6:928.	6:888.	6:855.	6:827.	6:803.	6:783.
A qq.	81:000.	81:000.	81:000.	81:000.	81:000.	81:000.
I pp, pp qq, qq rr, rr B.	33:551.	33:551.	33:551.	33:551.	33:551.	33:551.
A Y.	38:184.	38:184.	38:184.	38:184.	38:184.	38:184.
Y h.	38:184.	38:184.	38:184.	38:184.	38:184.	38:184.
h q.	8:485.	8:485.	8:485.	8:485.	8:485.	8:485.
q i, i f.	55:000.	55:000.	55:000.	55:000.	55:000.	55:000.
i dd.	126:000.	126:000.	126:000.	126:000.	126:000.	126:000.
ddkk.	27:000.	27:000.	27:000.	27:000.	27:000.	27:000.
kkoo.	87:000.	87:000.	87:000.	87:000.	87:000.	87:000.
bb dd, x f.	77:580.	80:626.	82:969.	84:813.	86:297.	87:514.
hhkk, ccdd.	70:345.	73:099.	75:191.	76:815.	78:107.	79:153.
nn oo, ii kk.	47:033.	48:846.	50:127.	51:045.	51:716.	52:213.
H N.	81:000.	81:000.	81:000.	81:000.	81:000.	81:000.
N O, L K.	112:235.	113:316.	114:233.	115:020.	115:705.	116:304.
O C, C P.	46:765.	45:684.	44:767.	43:980.	43:295.	42:696.
P A, K I.	73:235.	74:316.	75:233.	76:020.	76:705.	77:304.
A M, B D.	240:000.	240:000.	240:000.	240:000.	240:000.	240:000.
b c.	27:000.	27:000.	27:000.	27:000.	27:000.	27:000.
cd, Q T.	282:588.	282:228.	281:922.	281:660.	281:432.	281:232.
de, c f.	15:588.	15:228.	14:922.	14:660.	14:432.	14:232.
T X, f h.	81:588.	81:228.	80:922.	80:660.	80:432.	80:232.
X Y, Y Z.	27:000.	27:000.	27:000.	27:000.	27:000.	27:000.
h k, Z a.	186:000.	186:000.	186:000.	186:000.	186:000.	186:000.
llmm.	87:000.	87:000.	87:000.	87:000.	87:000.	87:000.
mm nn, eggs.	501:611.	494:012.	487:744.	482:484.	477:994.	474:120.
gg hh, hh ii.	23:312.	24:253.	25:064.	25:770.	26:391.	26:940.
y bb.	505:158.	498:792.	493:886.	489:252.	485:175.	482:421.
lw.	413:920.	408:917.	404:885.	401:574.	398:797.	396:438.
wf.	111:344.	115:751.	119:268.	122:155.	124:519.	126:331.
ot.	39:640.	38:840.	38:160.	37:578.	37:071.	36:627.
tw.	68:658.	64:249.	60:732.	57:865.	55:481.	53:469.
tf, qf.	180:000.	180:000.	180:000.	180:000.	180:000.	180:000.
L ff.	9:000.	9:000.	9:000.	9:000.	9:000.	9:000.
K ff.	5:196.	5:076.	4:974.	4:887.	4:811.	4:744.
ffuu, tt xx, bbb eee, aaa ddd, D ccc.	18:000.	18:000.	18:000.	18:000.	18:000.	18:000.
ff rr, uu xx, zz yy.	9:000.	9:000.	9:000.	9:000.	9:000.	9:000.
D aaa, ccc ddd.	60:000.	60:000.	60:000.	60:000.	60:000.	60:000.
aaa bbb, ddd eee.	100:000.	100:000.	100:000.	100:000.	100:000.	100:000.

MVNIMENTA RECTANGVLA.

	Octodecang.	Vig. quad.	Trigiman.	Trig. sexa.	Quad. oct.	Sexagint.
HL.	114:551.	114:551.	114:551.	114:551.	114:551.	114:551.
HQ.	38:184.	38:184.	38:184.	38:184.	38:184.	38:184.
Qb.	38:184.	38:184.	38:184.	38:184.	38:184.	38:184.
Ql.	8:485.	8:485.	8:485.	8:485.	8:485.	8:485.
ly.	178:190.	178:190.	178:190.	178:190.	178:190.	178:190.
yee.	38:184.	38:184.	38:184.	38:184.	38:184.	38:184.
cell.	123:036.	123:036.	123:036.	123:036.	123:036.	123:036.
CK.	90:314.	89:742.	89:742.	89:374.	88:27.	88:666.
C.T.	30:439.	30:105.	29:914.	29:791.	29:642.	29:555.
Te.	30:439.	30:105.	29:914.	29:791.	29:642.	29:555.
co.	6:764.	6:590.	6:648.	6:621.	6:587.	6:568.
Aqd.	8:1000.	8:1000.	8:1000.	8:1000.	8:1000.	8:1000.
Ipp, pp qq, qq, r, B.	33:551.	33:551.	33:551.	33:551.	33:551.	33:551.
A Y.	38:184.	38:184.	38:184.	38:184.	38:184.	38:184.
Yh.	38:184.	38:184.	38:184.	38:184.	38:184.	38:184.
h q.	8:485.	8:485.	8:485.	8:485.	8:485.	8:485.
qr, rf.	55:000.	55:000.	55:000.	55:000.	55:000.	55:000.
fd.	126:000.	126:000.	126:000.	126:000.	126:000.	126:000.
dd kk.	27:000.	27:000.	27:000.	27:000.	27:000.	27:000.
kk oo.	87:000.	87:000.	87:000.	87:000.	87:000.	87:000.
bb dd, xf.	88:517.	92:152.	93:866.	94:838.	95:877.	96:413.
hh kk, cc dd.	80:004.	82:987.	84:305.	85:011.	85:715.	86:049.
nn oo, ii kk.	52:573.	53:455.	53:497.	53:346.	52:971.	52:653.
H N.	81:000.	81:000.	81:000.	81:000.	81:000.	81:000.
NO, L K.	116:834.	119:055.	120:365.	121:229.	122:300.	122:936.
O C, CP.	42:166.	39:945.	38:635.	37:771.	36:700.	36:064.
P A, K I.	77:334.	80:055.	81:365.	82:229.	83:300.	83:936.
A M, B D.	240:000.	240:000.	240:000.	240:000.	240:000.	240:000.
b c.	27:000.	27:000.	27:000.	27:000.	27:000.	27:000.
cd, Q T.	281:055.	280:315.	279:878.	279:590.	279:133.	279:021.
de, ef.	14:055.	13:315.	12:878.	12:590.	12:333.	12:021.
T X, fh.	80:055.	79:315.	78:878.	78:590.	78:233.	78:021.
X Y, Y Z.	27:000.	27:000.	27:000.	27:000.	27:000.	27:000.
hk, Za.	186:000.	186:000.	186:000.	186:000.	186:000.	186:000.
llmm.	87:000.	87:000.	87:000.	87:000.	87:000.	87:000.
mm nn, ee gg.	470:742.	456:940.	449:050.	443:931.	437:669.	433:981.
gg hh, hh ii.	27:431.	29:332.	30:808.	31:665.	32:744.	33:936.
y bb.	479:686.	468:637.	462:419.	458:433.	453:575.	450:741.
lw.	394:414.	386:408.	382:038.	379:283.	375:998.	374:107.
w G.	128:245.	134:923.	138:485.	140:698.	143:300.	144:779.
ot.	36:239.	34:689.	33:618.	32:978.	32:185.	31:713.
tw.	51:715.	45:077.	41:555.	39:302.	36:700.	35:221.
tf, q r.	180:000.	180:000.	180:000.	180:000.	180:000.	180:000.
L ff.	9:000.	9:000.	9:000.	9:000.	9:000.	9:000.
K ff.	4:685.	4:438.	4:293.	4:197.	4:078.	4:007.
ff uu, rr xx, bbb eee, aaa ddd, D ccc.	18:000.	18:000.	18:000.	18:000.	18:000.	18:000.
ff te, uu xx, zz yy.	9:000.	9:000.	9:000.	9:000.	9:000.	9:000.
D aaa, ccc ddd.	60:000.	60:000.	60:000.	60:000.	60:000.	60:000.
aaa bbb, ddd e ee.	100:000.	100:000.	100:000.	100:000.	100:000.	100:000.

V Tabula. Ichnographia Propugnaculorum Planorum.

PRO P V G N A C V L A P L A N A.

	Primus Modus.	Secundus modus.	Tertius modus.
HL.	114: 551.	114: 551.	114: 551.
H Q.	38: 184.	38: 184.	38: 184.
Qb.	38: 184.	38: 184.	38: 184.
bl.	8: 485.	8: 485.	8: 485.
ly.	178: 190.	178: 190.	178: 190.
y cc.	38: 184.	38: 184.	38: 184.
ce ll.	123: 036.	123: 036.	123: 036.
CK.	87: 674.	87: 674.	87: 674.
CT.	29: 225.	29: 225.	29: 225.
Te.	29: 225.	29: 225.	29: 225.
co.	6: 494.	6: 494.	6: 494.
A qq.	81: 000.	81: 000.	81: 000.
I pp, pp qq, rr qq, rt B.	33: 551.	33: 551.	33: 551.
A Y.	38: 184.	38: 184.	38: 184.
Y h.	38: 184.	38: 184.	38: 184.
h q.	8: 485.	8: 485.	8: 485.
qt, r f.	25: 000.	45: 000.	55: 000.
fdd.	126: 000.	126: 000.	126: 000.
dd kk.	27: 000.	27: 000.	27: 000.
kk oo.	87: 000.	87: 000.	87: 000.
bb dd, x f.	97: 957.	97: 957.	97: 957.
hh kk, cc dd.	86: 773.	86: 773.	86: 773.
nn oo, i kk.	50: 737.	50: 737.	50: 737.
HN.	8: 1000.	8: 1000.	8: 1000.
NO, I, K.	125: 449.	125: 449.	125: 449.
OC, CP.	33: 551.	33: 551.	33: 551.
PA, K I.	56: 449.	76: 449.	86: 449.
AM, BD.	240: 000.	240: 000.	240: 000.
bc.	27: 000.	27: 000.	27: 000.
cd, Q T.	278: 184.	278: 184.	278: 184.
de, ef.	11: 184.	11: 184.	11: 184.
T X, fh.	47: 184.	67: 184.	104: 184.
XY, Y Z.	27: 000.	27: 000.	27: 000.
h k, Za.	186: 000.	186: 000.	186: 000.
ll, mm.	87: 000.	87: 000.	87: 000.
mm nn, ee gg.	419: 661.	419: 661.	419: 661.
gg hh, hh ii.	36: 036.	36: 036.	36: 036.
y bb,	439: 881.	439: 881.	439: 881.
l w.	367: 071.	367: 071.	367: 071.
w f.	150: 147.	150: 147.	150: 147.
o t.	29: 853.	29: 853.	29: 853.
t w.	29: 853.	29: 853.	29: 853.
t f, q r.	180: 000.	180: 000.	180: 000.
L ff.	9: 000.	9: 000.	9: 000.
K ff.	3: 728.	3: 728.	3: 728.
ff un, tt xx, bbb eee, aaa ddd, D ccc.	18: 000.	18: 000.	18: 000.
ff tt, uu xx, zz yy.	9: 000.	9: 000.	9: 000.
D aaa, ccc ddd.	60: 000.	60: 000.	60: 000.
aaa bbb, ddd eee.	100: 000.	100: 000.	100: 000.

БЛОБАСИУСАТУ ЉРУИТ

TRES LORICÆ HORIZONTALIS. Fig. N° 93.

Solidum Triangulare exterius. | Solidum Triangulare interius.

	<i>In Dadrant.</i>	<i>In Casp. reg.</i>	<i>In Munim.</i>	<i>In Dadrant.</i>	<i>In Casp. reg.</i>	<i>In Munim.</i>
1. Pyra. jac. Aa.	311.250.	311.250.	311.250.	1. Pyr. erect. Aa.	15.625.	15.625.
2. Prif. erect. Bb.	6.750.000.	6.750.000.	6.750.000.	2. Prif. jac. Aa.	2.765.625.	3.328.125.
3. Parallelep. Bb.	1.125.000.	1.125.000.	1.125.000.	3. Prifim. ere. Bb.	6.750.000.	6.750.000.
4. Prif. erect. Cc.	421.875.	421.875.	421.875.	4. Parallelep. Bb.	52.875.000.	66.375.000.
5. Pyra. jac. Dc.	3.656.250.	3.656.250.	3.656.250.	5. Prif. erect. Cc.	421.875.	421.875.
6. Pyra. jac. Dc.	843.750.	843.750.	843.750.	6. Parallelep. Cc.	12.375.000.	15.750.000.
7. Prif. jac. Dg.	5.484.375.	5.484.375.	5.484.375.	7. Pyt. ere. Dc.	421.875.	421.875.
8. Prif. erect. Ed.	172.265.625.	310.640.625.	968.765.625.	8. Prif. jac. Dm.	18.562.500.	23.625.000.
9. Parallep. Eh.	157.500.000.	2.115.000.000.	373.500.000.	9. Prif. erect. Ed.	172.265.625.	310.640.625.
10. Pyt. erect. Fd.	19.140.625.	34.515.625.	107.640.625.	10. Parallelep. Eh.	88.593.750.	118.968.750.
11. Prifim. jac. Fh.	26.250.000.	35.250.000.	62.250.000.	11. Pyra. jac. Fd.	38.281.250.	69.031.250.
12. Pyt. erect. Ge.	3.796.875.	3.796.875.	3.796.875.	12. Prif. jac. En.	14.765.625.	19.828.125.
13. Prifim. jac. Gi.	64.546.875.	79.734.375.	125.295.875.	13. Pyra. jac. Ge.	7.593.750.	7.593.750.
Solidū exterius.	146182.500.	1693730.000.	16159562.500.	Solidū interius.	415687.500.	1642750.000.

LORICA REDUCTIVVM. Fig. N° 94. | LORICA STELLARVM. Fig. N° 95.

Solidum triangulare exterius. | Solidum triangulare interius.

Solidum triangulare exterius. | Solidum triangulare interius.

1. Pyt. jac. Aa.	311.250.	1. Pyt. ere. Aa.	311.250.	1. Pyt. ere. Aa.	15.625.
2. Prif. erect. Bb.	6.750.000.	2. Prif. jac. Aa.	2.765.625.	2. Prif. jac. Aa.	3.328.125.
3. Parallelep. Bb.	1.125.000.	3. Parallelep. Bb.	6.750.000.	3. Prif. ere. Bb.	6.750.000.
4. Prif. erect. Cc.	46.875.	4. Parallelep. Bb.	52.875.000.	4. Parallelep. Bb.	66.375.000.
5. Parallelep. Ci.	1.218.750.	5. Parallelep. Cc.	46.875.	5. Prif. ere. Cc.	46.875.
6. Pyra. jac. Dc.	3.656.250.	6. Parallelep. Ci.	1.218.750.	6. Parallelep. Ci.	5.437.500.
7. Prif. jac. Di.	609.375.	7. Prif. ere. Dc.	609.375.	7. Pyt. ere. Dc.	15.625.
8. Prif. erect. Ed.	13.500.000.	8. Parallelep. Dc.	13.500.000.	8. Prif. jac. Du.	2.718.750.
9. Parallep. Ee.	843.750.	9. Parallelep. Em.	31.500.000.	9. Prif. ere. Ed.	13.500.000.
10. Prif. erect. Fe.	843.750.	10. Prif. erect. Fe.	93.750.	10. Parallelep. Ew.	103.500.000.
11. Parallelep. Ff.	17.437.500.	11. Parallelep. Fh.	4.875.000.	11. Prif. erect. Fe.	93.750.
12. Pyra. jac. Gg.	10.968.750.	12. Pyt. jac. Ge.	31.250.	12. Parallelep. Fx.	8.437.500.
13. Prifim. jac. Gg.	67.687.500.	13. Prif. jac. Gg.	1.218.750.	13. Pyt. ere. Gg.	15.625.
14. Prif. erect. Hf.	2.061.625.000.	14. Prif. ere. Hf.	20.250.000.	14. Prif. jac. Gx.	2.109.375.
15. Parallelep. Hm.	5.640.625.	15. Parallelep. Hh.	91.125.000.	15. Prif. ere. Hf.	20.250.000.
16. Pyt. erect. If.	5.640.625.	16. Prif. erect. Ig.	1.265.625.	16. Parallelep. Hy.	1.111.375.000.
17. Prif. jac. Im.	2.518.28.125.	17. Parallelep. Ig.	3.250.625.000.	17. Prif. ere. Ig.	1.265.625.
18. Pyt. erect. Kg.	9.000.000.	18. Pyt. jac. Kg.	843.750.	18. Parallelep. Iz.	2.531.250.000.
19. Prif. jac. Kn.	1.08:000.000.	19. Prif. jac. Kg.	85.500.000.	19. Pyt. ere. Kg.	421.875.
Solidū exterius.	504.875.000.	Solidū interius.	1383.875.000.	20. Prif. erect. Lh.	12.656.250.
				21. Parallelep. Lq.	295.312.500.
				22. Pyt. ere. Mh.	3.155.625.
				23. Prif. jac. Mq.	29.531.250.
				24. Pyt. erect. Ni.	17.578.125.
				25. Pyt. jac. Nl.	35.156.250.
				Solidum exter.	1822.937.500.
				Solidum inter.	594.562.500.

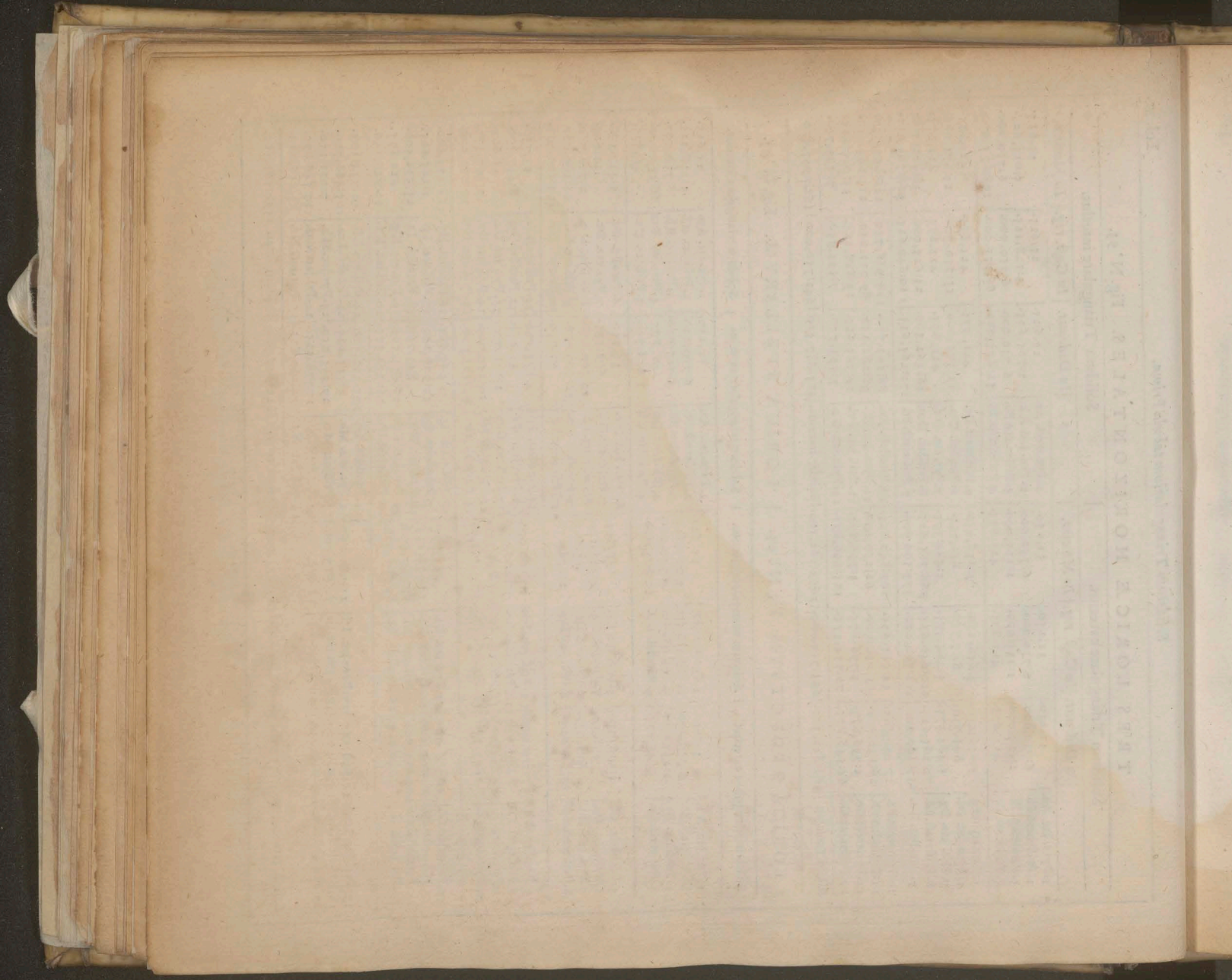

THE UNIVERSITY OF CHICAGO LIBRARY

1850-1859

11

VALLVM CASTELLORVM CVM DIMIDIATIS PROPVGNACVLIS. Fig. N° 96.

Solidum Triangulare exterius.		Solidum Triangulare interius.	
1. Pyramis jacens A a.	9:000,000.	1. Pyramis erecta A a.	4:500,000.
2. Prisma erectum B b.	165:375,000.	2. Prisma jacens A d.	47:250,000.
3. Parallelepipedum B c.	94:500,000.	3. Prisma erectum B b.	165:375,000.
Solidum triangulare exterius, poster. Solidum triangulare interius, poster.			
1. Prisma erectum C e.	93:750.	1. Prisma erectum C e.	93:750.
2. Pyramis jacens D e.	31:250.	2. Parallelepipedum C o.	7:687,500.
3. Prisma erectum E f.	20:250,000.	3. Pyramis erecta D e.	15:625.
4. Parallelepipedum E k.	3:375,000.	4. Prisma jacens D o.	1:921,875.
5. Prisma erectum F g.	1:265,625.	5. Prisma erectum E f.	20:250,000.
6. Parallelepipedum F l.	10:968,750.	6. Parallelepipedum E p.	97:875,000.
7. Pyramis jacens G g.	843,750.	7. Prisma erectum F g.	1:265,625.
8. Prisma jacens G l.	5:484,375.	8. Parallelepipedum F q.	21:937,500.
9. Prisma erectum H h.	18:000,000.	9. Pyramis erecta G g.	421,875.
10. Parallelepipedum H m.	72:000,000.	10. Prisma jacens G q.	10:968,750.
11. Pyramis erecta I i.	30:375,000.	11. Prisma erectum H h.	18:000,000.
12. Prisma jacens I n.	121:500,000.	12. Parallelepipedum H r.	81:000,000.
Solidum exterius Anterioris partis. Solidum interius Anterioris partis.			
	284:187,500.		322:187,500.

VALLVM CASTELLORVM QVADRANTALIVM ET DIMIDIATORVM. Fig. N° 97.

Solidum Triangulare exterius.		Solidum Triangulare interius.	
<i>In Quadrant. In Dimidiatis.</i>			
1. Pyramis jacens A a.	30:375,000.	1. Pyramis erecta A a.	15:187,500.
2. Prisma erectum B b.	284:765,625.	2. Prisma jacens A d.	113:906,250.
3. Parallelepipedum B c.	227:812,500.	3. Prisma erectum B b.	284:765,625.
Solidum triang. posterius. Solidum triang. posterius.			
	542:953,125.		413:859,375.
1. Prisma erectum C e.	140,625.	1. Prisma erectum C e.	140,625.
2. Pyramis jacens D e.	31:250.	2. Parallelepipedum C o.	12:375,000.
3. Prisma erectum E f.	27:000,000.	3. Pyramis erecta D e.	15,625.
4. Parallelepipedum E k.	4:500,000.	4. Prisma jacens D o.	2:062,500.
5. Prisma erectum F g.	1:687,500.	5. Prisma erectum E f.	27:000,000.
6. Parallelepipedum F l.	14:625,000.	6. Parallelepipedum E p.	144:000,000.
7. Pyramis jacens G g.	843,750.	7. Prisma erectum F g.	1:687,500.
8. Prisma jacens G l.	5:484,375.	8. Parallelepipedum F q.	32:625,000.
9. Prisma erectum H h.	34:031,250.	9. Pyramis erecta G g.	421,875.
10. Parallelepipedum H m.	99:000,000.	10. Prisma jacens G q.	12:234,375.
11. Pyramis erecta I i.	1:800,625.	11. Prisma erectum H h.	34:031,250.
12. Prisma jacens I n.	8:250,000.	12. Parallelepipedum H r.	111:375,000.
13. Pyramis erecta K i.	30:375,000.	13. Pyramis jacens I h.	3:781,250.
14. Prisma jacens K n.	136:687,500.	14. Prisma jacens I r.	9:281,250.
Solidum exter. anter. part. Solid. interius anter. partis.			
	364:546,875.		451:781,250.
			1032:375,000.

SYLLABUS HISTORIAE NATURALIS

1. Astronomia	1. Astronomia	1. Astronomia	1. Astronomia
2. Geographia	2. Geographia	2. Geographia	2. Geographia
3. Cosmologia	3. Cosmologia	3. Cosmologia	3. Cosmologia
4. Meteorologia	4. Meteorologia	4. Meteorologia	4. Meteorologia
5. Zoologia	5. Zoologia	5. Zoologia	5. Zoologia
6. Botanicam	6. Botanicam	6. Botanicam	6. Botanicam
7. Medicinam	7. Medicinam	7. Medicinam	7. Medicinam
8. Chirurgiam	8. Chirurgiam	8. Chirurgiam	8. Chirurgiam
9. Anatomiam	9. Anatomiam	9. Anatomiam	9. Anatomiam
10. Physiologiam	10. Physiologiam	10. Physiologiam	10. Physiologiam
11. Astronomiam	11. Astronomiam	11. Astronomiam	11. Astronomiam
12. Geographiam	12. Geographiam	12. Geographiam	12. Geographiam
13. Cosmologiam	13. Cosmologiam	13. Cosmologiam	13. Cosmologiam
14. Meteorologiam	14. Meteorologiam	14. Meteorologiam	14. Meteorologiam
15. Zoologiam	15. Zoologiam	15. Zoologiam	15. Zoologiam
16. Botanicam	16. Botanicam	16. Botanicam	16. Botanicam
17. Medicinam	17. Medicinam	17. Medicinam	17. Medicinam
18. Chirurgiam	18. Chirurgiam	18. Chirurgiam	18. Chirurgiam
19. Anatomiam	19. Anatomiam	19. Anatomiam	19. Anatomiam
20. Physiologiam	20. Physiologiam	20. Physiologiam	20. Physiologiam

V A L L V M. Fig. N° 98.

Solidum Triangulare exterius.		Solidum Triangulare interius.	
<i>In Dodrantal.</i>	<i>In Cast. regis.</i>	<i>In Dodrantal.</i>	<i>In Cast. regis.</i>
1. Pyramis jacens A a.	576:000,000.	1. Pyramis erecta A a.	121:500,000.
2. Pyramis erecta B b.	1944:000,000.	2. Prisma jacens A a.	148:000,000.
3. Prisma erectum B b.	2592:000,000.	3. Prisma erectum B b.	122:5:12.5,000.
4. Prisma erectum C c.	375,000.	4. Parallelepipedum B b.	289:5750,000.
5. Parallelepipedum C c.	90:000,000.	5. Prisma erectum C c.	281:250.
6. Pyramis erecta D d.	31250.	6. Parallelepipedum C c.	202:500,000.
7. Prisma erectum D d.	5:625,000.	7. Prisma erectum D d.	43:312,500.
8. Parallelepipedum D d.	60:750,000.	8. Prisma erectum E e.	3:609,375.
9. Parallelepipedum E e.	122:5:12.5,000.	9. Prisma erectum E e.	47:250,000.
10. Prisma erectum F f.	3:796,875.	10. Parallelepipedum E e.	511:875,000.
11. Parallelepipedum F f.	336:656,250.	11. Prisma erectum F f.	2:953,125.
12. Pyramis erecta G g.	843:750.	12. Parallelepipedum F f.	122:062,500.
13. Prisma erectum G g.	56:109,375.	13. Pyramis erecta G g.	421,875.
14. Prisma erectum H h.	516:796,875.	14. Prisma erectum H h.	261:56,250.
15. Parallelepipedum H h.	6591:750,000.	15. Prisma erectum I i.	516:796,875.
16. Pyramis erecta I i.	34:515,625.	16. Parallelepipedum I i.	1599:468,750.
17. Prisma erectum I i.	193:593,750.	17. Pyramis erecta J j.	797:343,750.
18. Pyramis erecta K k.	102:515,625.	18. Prisma erectum J j.	38:281,250.
19. Prisma erectum K k.	1742:756,625.	19. Pyramis erecta K k.	44:296,875.
Solidum exterius.	10063:687,500.	Solidum interius.	205:031,250.
			8060:062,500.

ORICÆ VLÆ COOPERTÆ PRO CASTELLIS QVADRANT ALIBVS ET DIMIDIATIS. Fig. N° 99.

Solidum Triangulare exterius.		Solidum Triangulare interius.	
<i>Pro Quadrantal.</i>	<i>Pro Dimidiatis.</i>	<i>Pro Quadrantal.</i>	<i>Pro Dimidiatis.</i>
1. Pyramis jacens A a.	843:750.	1. Pyramis erecta A a.	421,875.
2. Pyramis erecta B b.	931:921,875.	2. Prisma jacens A a.	59:484,375.
3. Prisma jacens B b.	59:484,375.	3. Pyramis jacens B b.	186:843,750.
Solidum exterius.	992:250,000.	Solidum interius.	192:3750,000.
			2259:562,500.

LORICÆ VLÆ COOPERTÆ PRO CASTELLIS DODRANTALIBVS, ET REGIS: AC MVNIMENTIS. Fig. N° 100.

Solidum Triangulare exterius.		Solidum Triangulare interius.	
<i>Pro Dodrantalib.</i>	<i>Pro Reg. & Mun.</i>	<i>Pro Dodrantalib.</i>	<i>Pro Reg. & Mun.</i>
1. Pyramis jacens A a.	31250.	1. Pyramis erecta A a.	15:625.
2. Prisma erectum B b.	6:750,000.	2. Prisma jacens A a.	15:140,625.
3. Parallelepipedum B b.	1:125,000.	3. Prisma erectum B b.	6:750,000.
4. Prisma erectum C c.	421,875.	4. Parallelepipedum B b.	349:875,000.
5. Parallelepipedum C c.	3:656,250.	5. Prisma erectum C c.	421,875.
6. Pyramis jacens D c.	843:750.	6. Parallelepipedum C c.	8:662,500.
7. Prisma erecta D d.	5:484,375.	7. Pyramis erecta D d.	421,875.
8. Pyramis erecta E d.	6889:000,000.	8. Prisma erecta D d.	129:937,500.
9. Prisma jacens E d.	996:000,000.	9. Pyramis erecta E d.	118:8000,000.
Solidum exterius.	6871:312,500.	Solidum interius.	122447:187,500.
			14412:187,500.

TABLEAU
 DES
 VITRAUX DE L'ÉGLISE DE SAINT-JEAN-BAPTISTE
 DE
 LA
 VILLE DE
 LAUSANNE

N.º	Époque	Matériau	Contenu	État
1	1840	Verre	St. Jean-Baptiste	Bon
2	1840	Verre	St. Jean-Baptiste	Bon
3	1840	Verre	St. Jean-Baptiste	Bon
4	1840	Verre	St. Jean-Baptiste	Bon
5	1840	Verre	St. Jean-Baptiste	Bon
6	1840	Verre	St. Jean-Baptiste	Bon
7	1840	Verre	St. Jean-Baptiste	Bon
8	1840	Verre	St. Jean-Baptiste	Bon
9	1840	Verre	St. Jean-Baptiste	Bon
10	1840	Verre	St. Jean-Baptiste	Bon
11	1840	Verre	St. Jean-Baptiste	Bon
12	1840	Verre	St. Jean-Baptiste	Bon
13	1840	Verre	St. Jean-Baptiste	Bon
14	1840	Verre	St. Jean-Baptiste	Bon
15	1840	Verre	St. Jean-Baptiste	Bon
16	1840	Verre	St. Jean-Baptiste	Bon
17	1840	Verre	St. Jean-Baptiste	Bon
18	1840	Verre	St. Jean-Baptiste	Bon
19	1840	Verre	St. Jean-Baptiste	Bon
20	1840	Verre	St. Jean-Baptiste	Bon
21	1840	Verre	St. Jean-Baptiste	Bon
22	1840	Verre	St. Jean-Baptiste	Bon
23	1840	Verre	St. Jean-Baptiste	Bon
24	1840	Verre	St. Jean-Baptiste	Bon
25	1840	Verre	St. Jean-Baptiste	Bon
26	1840	Verre	St. Jean-Baptiste	Bon
27	1840	Verre	St. Jean-Baptiste	Bon
28	1840	Verre	St. Jean-Baptiste	Bon
29	1840	Verre	St. Jean-Baptiste	Bon
30	1840	Verre	St. Jean-Baptiste	Bon
31	1840	Verre	St. Jean-Baptiste	Bon
32	1840	Verre	St. Jean-Baptiste	Bon
33	1840	Verre	St. Jean-Baptiste	Bon
34	1840	Verre	St. Jean-Baptiste	Bon
35	1840	Verre	St. Jean-Baptiste	Bon
36	1840	Verre	St. Jean-Baptiste	Bon
37	1840	Verre	St. Jean-Baptiste	Bon
38	1840	Verre	St. Jean-Baptiste	Bon
39	1840	Verre	St. Jean-Baptiste	Bon
40	1840	Verre	St. Jean-Baptiste	Bon
41	1840	Verre	St. Jean-Baptiste	Bon
42	1840	Verre	St. Jean-Baptiste	Bon
43	1840	Verre	St. Jean-Baptiste	Bon
44	1840	Verre	St. Jean-Baptiste	Bon
45	1840	Verre	St. Jean-Baptiste	Bon
46	1840	Verre	St. Jean-Baptiste	Bon
47	1840	Verre	St. Jean-Baptiste	Bon
48	1840	Verre	St. Jean-Baptiste	Bon
49	1840	Verre	St. Jean-Baptiste	Bon
50	1840	Verre	St. Jean-Baptiste	Bon

Lausanne, le 15 Mars 1841
 J. J. C. B. W.

	Basis.	Solidum extern.	Basis.	Solidum intern.
Lorica Horizontalis in Dodrantalibus.	15: 000.	461:812, 500.	15: 000.	415: 687, 500.
Lorica Horizontalis in Castellis regis.	18: 000.	693: 750, 000.	18: 000.	642: 750, 000.
Lorica Horizontalis in Munimentis.	27: 000.	1659: 562, 500.	27: 000.	1620: 937, 500.
Lorica Reductum.	15: 000.	504: 875, 000.	15: 000.	383: 875, 000.
Lorica Stellarum.	18: 000.	822: 937, 500.	18: 000.	594: 562, 500.
Valli Cast. cum dimidiis propugnac. pars post.	13: 500.	268: 875, 000.	13: 500.	217: 125, 000.
Valli Cast. cum dimidiis propug. pars anterior.	10: 500.	284: 187, 500.	10: 500.	322: 187, 500.
Valli Quadrantalibus pars posterior.	15: 750.	542: 953, 125.	15: 750.	413: 859, 375.
Valli Quadrantalibus pars anterior.	11: 250.	364: 546, 875.	11: 250.	451: 781, 250.
Valli Dimidiatorum Castellorum pars poster.	21: 000.	1287: 009, 000.	21: 000.	981: 000, 000.
Valli Dimidiatorum Castellorum pars anter.	15: 000.	823: 875, 000.	15: 000.	1032: 375, 000.
Vallum Dodrantale.	45: 000.	10063: 687, 500.	45: 000.	8060: 062, 500.
Vallum Castellorum Regiorum.	54: 000.	18257: 250, 000.	54: 000.	14912: 250, 000.
Vallum Munimentorum.	81: 000.	59360: 671, 875.	81: 000.	48895: 828, 125.
Lorica via coopertæ in Quadrantalibus.	36: 000.	992: 250, 000.	36: 000.	1923: 750, 000.
Lorica via coopertæ in Dimidiatis.	39: 000.	1162: 687, 500.	39: 000.	2259: 562, 500.
Lorica via coopertæ in Castellis Dodrantal.	81: 000.	6871: 312, 500.	81: 000.	12447: 187, 500.
Lorica via coopertæ in Cast. Reg. & Munim.	87: 000.	7903: 312, 500.	87: 000.	14412: 187, 500.

TABVLA STEREO METRICA REDVCTVVM. Fig. N° 105.

	Minimus.	Parvus.	Mediocris.	Magnus.
1. Solidum Triangulare exterius.	504:875,000.	504:875,000.	504:875,000.	504:875,000.
2. Solidum Quadrangulare.	533:250,000.	1244:250,000.	1955:250,000.	2666:250,000.
Ogava pars Reductus.	1038:125,000.	1749:125,000.	2460:125,000.	3171:125,000.
Tota Soliditas Reductus.	8305:000,000.	13993:000,000.	19681:000,000.	25369:000,000.

TABVLA STEREO METRICA STELLARVM. Fig. N° 106.

	Quadrangula.	Quinquangula.	Sexangula.
1. Solidum Triangulare externum.	1425:373,469.	1016:236,375.	822:937,500.
2. Solidum quadrangulare.	1621:226,250.	2375:960,000.	2658:915,000.
3. Solidum Triangulare internum.	159:309,719.	159:309,719.	159:309,719.
Dimidii lateris soliditas.	3205:909,438.	3501:506,094.	3641:162,219.
Tota Stella soliditas.	25647:275,504.	35015:060,940.	43693:946,628.

TABVLA STEREO METRICA CASTELLORVM CVM DIMIDIIS PROPVGNA CVLIS. Fig. N° 107.

	Parvum.	Mediocre.	Majus.
1. Solidum Triangulare externum.	492:239,815.	492:239,815.	492:239,815.
2. Solidum quadrangulare.	1266:977,250.	1933:816,500.	2600:655,750.
3. Solidum Triangulare externum.	164:070,917.	164:070,917.	164:070,917.
4. Solidum Triangulare externum.	164:070,917.	164:070,917.	164:070,917.
5. Solidum quadrangulare.	983:598,000.	1316:988,750.	1650:437,250.
6. Solidum triangulare internum.	322:187,500.	322:187,500.	322:187,500.
7. Solidum Triangulare internum.	322:187,500.	322:187,500.	322:187,500.
8. Solidum quadrangulare.	1155:000,000.	1443:750,000.	1732:500,000.
9. Solidum Triangulare externum.	492:239,815.	492:239,815.	492:239,815.
10. Solidum quadrangulare.	5060:057,750.	6615:147,000.	8148:236,250.
11. Solidum quadrangulare.	1296:000,000.	1836:000,000.	2376:000,000.
12. Solidum Triangulare externum.	268:875,000.	268:875,000.	268:875,000.
13. Solidum Triangulare externum.	268:875,000.	268:875,000.	268:875,000.
14. Solidum quadrangulare.	1296:000,000.	1836:000,000.	2376:000,000.
15. Prisma infistens Trapezio.	1881:940,500.	3625:855,500.	5889:429,000.
16. Prisma jacens Scalenum.	54:000,000.	54:000,000.	54:000,000.
Quarta pars Soliditatis.	15488:319,964.	21156:304,214.	27322:004,714.
Tota Soliditas Castelli.	61953:279,856.	84625:216,856.	109288:018,856.

TABULA STEREOOMETRICA CASTELLORVM QVADRANTALIUM & DIMIDIATORVM

Castellum	Castellum	Castellum	Castellum	Castellum
1. Castellum Quadrantalium	2. Castellum Quadrantalium	3. Castellum Quadrantalium	4. Castellum Quadrantalium	5. Castellum Quadrantalium
6. Castellum Quadrantalium	7. Castellum Quadrantalium	8. Castellum Quadrantalium	9. Castellum Quadrantalium	10. Castellum Quadrantalium
11. Castellum Quadrantalium	12. Castellum Quadrantalium	13. Castellum Quadrantalium	14. Castellum Quadrantalium	15. Castellum Quadrantalium
16. Castellum Quadrantalium	17. Castellum Quadrantalium	18. Castellum Quadrantalium	19. Castellum Quadrantalium	20. Castellum Quadrantalium
21. Castellum Quadrantalium	22. Castellum Quadrantalium	23. Castellum Quadrantalium	24. Castellum Quadrantalium	25. Castellum Quadrantalium
26. Castellum Quadrantalium	27. Castellum Quadrantalium	28. Castellum Quadrantalium	29. Castellum Quadrantalium	30. Castellum Quadrantalium
31. Castellum Quadrantalium	32. Castellum Quadrantalium	33. Castellum Quadrantalium	34. Castellum Quadrantalium	35. Castellum Quadrantalium
36. Castellum Quadrantalium	37. Castellum Quadrantalium	38. Castellum Quadrantalium	39. Castellum Quadrantalium	40. Castellum Quadrantalium
41. Castellum Quadrantalium	42. Castellum Quadrantalium	43. Castellum Quadrantalium	44. Castellum Quadrantalium	45. Castellum Quadrantalium
46. Castellum Quadrantalium	47. Castellum Quadrantalium	48. Castellum Quadrantalium	49. Castellum Quadrantalium	50. Castellum Quadrantalium
51. Castellum Quadrantalium	52. Castellum Quadrantalium	53. Castellum Quadrantalium	54. Castellum Quadrantalium	55. Castellum Quadrantalium
56. Castellum Quadrantalium	57. Castellum Quadrantalium	58. Castellum Quadrantalium	59. Castellum Quadrantalium	60. Castellum Quadrantalium
61. Castellum Quadrantalium	62. Castellum Quadrantalium	63. Castellum Quadrantalium	64. Castellum Quadrantalium	65. Castellum Quadrantalium
66. Castellum Quadrantalium	67. Castellum Quadrantalium	68. Castellum Quadrantalium	69. Castellum Quadrantalium	70. Castellum Quadrantalium
71. Castellum Quadrantalium	72. Castellum Quadrantalium	73. Castellum Quadrantalium	74. Castellum Quadrantalium	75. Castellum Quadrantalium
76. Castellum Quadrantalium	77. Castellum Quadrantalium	78. Castellum Quadrantalium	79. Castellum Quadrantalium	80. Castellum Quadrantalium
81. Castellum Quadrantalium	82. Castellum Quadrantalium	83. Castellum Quadrantalium	84. Castellum Quadrantalium	85. Castellum Quadrantalium
86. Castellum Quadrantalium	87. Castellum Quadrantalium	88. Castellum Quadrantalium	89. Castellum Quadrantalium	90. Castellum Quadrantalium
91. Castellum Quadrantalium	92. Castellum Quadrantalium	93. Castellum Quadrantalium	94. Castellum Quadrantalium	95. Castellum Quadrantalium
96. Castellum Quadrantalium	97. Castellum Quadrantalium	98. Castellum Quadrantalium	99. Castellum Quadrantalium	100. Castellum Quadrantalium

TABULA STEROMETRICA CASTELLORVM QVADRANTALIVM. Fig. N° 108.

	Quadrangulum.	Quinquangulum.	Sexangulum.
N° 1. Solidum Triangulare exterius.	631:427,592.	530:423,804.	475:077,487.
N° 2. Solidum Quadrangulare.	2313:437,625.	2789:030,000.	2744:458,875.
N° 3. Solidum Triangulare exterius.	2797:127,767.	257:645,129.	243:582,121.
N° 4. Solidum Triangulare exterius.	279:712,767.	257:645,129.	243:582,121.
N° 5. Solidum Quadrangulare.	462:078,000.	874:305,562,5.	1087:203,937,5.
N° 6. Solidum Triangulare interius.	451:781,250.	451:781,250.	451:781,250.
N° 7. Solidum Triangulare interius.	451:781,250.	451:781,250.	451:781,250.
N° 8. Solidum Quadrangulare.	4353:750,000.	4353:750,000.	4333:750,000.
N° 9. Prisma cuius Basis est Trapezium.	1507:433,629,5.	2401:047,056,25.	3110:329,507,5.
N° 10. Solidum Triangulare externum.	542:595,125.	281:784,054.	313:464,937.
N° 11. Solidum Quadrangulare.	3670:879,500.	4122:273,500.	4471:078,500.
N° 12. Prisma erectum Scalenum.	45:562,500.	33:098,625.	26:304,750.
N° 13. Prisma jacens Scalenum.	91:112,5000.	91:112,5000.	91:112,5000.
N° 14. Pyramis Scalena erecta.	30:375,000.	30:375,000.	30:375,000.
Soliditas Valli pro dimidio Propugnaculo.	15112:010,005,5.	16726:166,159,75.	18093:894,736.
Tota Soliditas Castellii, pro vallo.	120896:080,044.	167261:661,597,5.	217126:736,832.
N° 15. Solidum Triangulare externum.	1718:632,125.	1443:723,750.	1293:122,50.
N° 16. Solidum Quadrangulare.	13284:240,000.	11324:367,000.	10308:546,000.
N° 17. Solidum Triangulare internum.	253:240,312.	330:564,375.	382:665,937.
N° 18. Solidum Triangulare internum.	253:240,312.	330:564,375.	382:665,937.
N° 19. Solidum Quadrangulare.	432:621,000.	1071:387,000.	1304:910,000.
Soliditas lorice viæ cooperæ pro dimidio lateræ.	15944:973,749.	14500:606,500.	13671:910,124.
Tota Soliditas lorice viæ cooperæ.	127559:789,992.	145006:065,000.	164062:921,1488.
Tota Soliditas Castellii.	24845:870,036.	312267:26,597,5.	381189:658,310.

TABULA STEROMETRICA CASTELLORVM DIMIDIATORVM.

	Quadrangulum.	Quinquangulum.	Sexangulum.
N° 1. Solidum Triangulare exterius.	1427:006,425.	1198:738,125.	1073:673,900.
N° 2. Solidum Quadrangulare.	10210:488,750.	10837:282,500.	11190:388,750.
N° 3. Solidum Triangulare exterius.	632:186,750.	582:259,925.	550:513,275.
N° 4. Solidum Triangulare exterius.	632:186,750.	582:259,925.	550:513,275.
N° 5. Solidum Quadrangulare.	2278:137,500.	3638:126,250.	4328:403,750.
N° 6. Solidum Triangulare interius.	1032:375,000.	1032:375,000.	1032:375,000.
N° 7. Solidum Triangulare interius.	1032:375,000.	1032:375,000.	1032:375,000.
N° 8. Solidum Quadrangulare.	14850:000,000.	14850:000,000.	14850:000,000.
N° 9. Prisma cuius Basis est Trapezium.	12096:241,608.	17413:213,725.	21334:113,432.
N° 10. Solidum Triangulare externum.	1287:000,000.	935:036,143.	743:028,000.
N° 11. Solidum Quadrangulare.	14996:124,000.	16069:968,000.	17019:396,000.
N° 12. Prisma erectum Scalenum.	108:000,000.	78:462,000.	62:352,000.
N° 13. Prisma jacens Scalenum.	216:000,000.	216:000,000.	216:000,000.
N° 14. Pyramis scalena erecta.	72:000,000.	72:000,000.	72:000,000.
Soliditas Valli, pro dimidio Propugnaculo.	60670:121,783.	68538:096,593.	74055:322,382.
Tota Soliditas Castellii pro vallo.	485360:974,264.	685380:965,930.	888663:588,584.
N° 15. Solidum Triangulare externum.	2013:810,375.	1691:710,312.	1515:250,125.
N° 16. Solidum Quadrangulare.	25817:819,000.	22384:059,750.	20621:074,500.
N° 17. Solidum Triangulare internum.	297:451,125.	388:239,187.	449:421,187.
N° 18. Solidum Triangulare internum.	297:451,125.	388:239,187.	449:421,187.
N° 19. Solidum Quadrangulare.	1291:592,250.	2978:059,500.	3645:398,250.
Soliditas lorice viæ cooperæ pro dimidio lateræ.	29758:147,875.	2780:307,936.	26660:565,249.
Tota Soliditas lorice viæ cooperæ.	238065:183,000.	278303:079,360.	320166:782,988.
Tota Soliditas Castellii.	723426:157,264.	963684:045,290.	1208830:771,572.

	1	2	3	4	5	6	7	8	9	10	11	12	13	14	15	16	17	18	19	20	21	22	23	24	25	26	27	28	29	30	31	32	33	34	35	36	37	38	39	40
--	---	---	---	---	---	---	---	---	---	----	----	----	----	----	----	----	----	----	----	----	----	----	----	----	----	----	----	----	----	----	----	----	----	----	----	----	----	----	----	----

КАРТА НАШЕГО ВЪСТОКА СЪС СЛОВАМИ ПОКАЗАЮЩИМИ НАЗВАНІЯ МѢСТЪ

TABULA STEREOMETRICA CASTELLORVM DODRANTALIUM Fig. 109.

	Quadrangulum.	Quinquangulum.	Sexangulum.
N ^o 1. Solidum Triangulare externum.	17430:714,025.	14642:1665,312.	13115:221,187.
N ^o 2. Solidum Quadrangulare.	27196:912,000.	33116:285,500.	36765:819,250.
N ^o 3. Solidum Triangulare externum.	772:2202,875.	7112:343,412.	6724:332,350.
N ^o 4. Solidum Triangulare externum.	7722:2021,875.	7112:343,412.	6724:332,350.
N ^o 5. Solidum Quadrangulare.	4216:792,500.	11356:341,750.	15975:738,000.
N ^o 6. Solidum Triangulare internum.	3338:477,887.	3338:477,887.	3338:477,887.
N ^o 7. Solidum Triangulare internum.	3338:477,887.	3338:477,887.	3338:477,887.
N ^o 8. Solidum Triangulare internum.	3338:477,887.	3338:477,887.	3338:477,887.
N ^o 9. Solidum Triangulare internum.	3338:477,887.	3338:477,887.	3338:477,887.
N ^o 10. Solidum Quadrangulare.	72495:000,000.	72495:000,000.	72495:000,000.
N ^o 11. Prisma erectum scalenum.	157:828,500.	132:157,000.	118:766,250.
N ^o 12. Prisma iacens scalenum.	182:150,000.	182:150,000.	182:150,000.
N ^o 13. Pyramis scalena erecta.	60:750,000.	60:750,000.	60:750,000.
N ^o 14. Prisma scalenum erectum.	139:846,500.	128:790,000.	121:783,500.
N ^o 15. Prisma scalenum iacens.	364:500,000.	364:500,000.	364:500,000.
N ^o 16. Pyramis scalena erecta.	60:750,000.	60:750,000.	60:750,000.
N ^o 17. Pyramis scalena erecta.	60:750,000.	60:750,000.	60:750,000.
N ^o 18. Parallelepipedum scalenum.	3240:000,000.	3240:000,000.	3240:000,000.
N ^o 19. Prisma iacens scalenum.	2025:000,000.	2025:000,000.	2025:000,000.
Soliditas valli pro dimidio propugnaculo.	156429:450,823.	165644:277,934.	170488:924,435.
Tota Soliditas Castellii pro vallo.	1251435:606,584.	1656442:779,340.	2045867:093,220.
N ^o 20. Solidum Triangulare externum.	799:890,037.	671:937,187.	601:834,050.
N ^o 21. Solidum Quadrangulare.	11845:899,000.	11668:176,000.	11567:965,500.
N ^o 22. Solidum Triangulare externum.	334:364,125.	326:378,287.	308:583,112.
N ^o 23. Solidum Triangulare externum.	354:364,125.	326:378,287.	308:583,112.
N ^o 24. Solidum Quadrangulare.	1632:501,000.	2478:118,500.	2896:569,000.
N ^o 25. Solidum Triangulare internum.	415:687,500.	415:687,500.	415:687,500.
N ^o 26. Solidum Triangulare internum.	415:687,500.	415:687,500.	415:687,500.
N ^o 27. Solidum Quadrangulare.	9126:000,000.	9126:000,000.	9126:000,000.
Soliditas lorice Horizontalis pro dimidio propug.	24944:393,287.	25428:363,261.	25640:909,774.
Soliditas lorice Horizontalis totius Castellii.	19955:146,296.	25428:363,261.	307690:917,288.
N ^o 28. Solidum Triangulare externum.	11901:452,574.	9997:844,519.	8954:931,977.
N ^o 29. Solidum Quadrangulare.	109281:674,000.	93997:620,000.	86185:791,000.
N ^o 30. Solidum Triangulare internum.	1638:726,019.	2138:764,884.	2475:914,630.
N ^o 31. Solidum Triangulare internum.	1638:726,019.	2138:764,884.	2475:914,630.
N ^o 32. Solidum Quadrangulare.	6218:887,500.	12103:636,500.	14379:642,000.
Soliditas lorice viz cooperatæ pro dimidio latere.	130679:446,112.	120376:630,787.	114472:194,237.
Soliditas totius lorice viz cooperatæ.	1045435:568,896.	1203766:307,870.	1373666:330,844.
Tota Castellii Soliditas.	2496426:321,776.	3114492:719,820.	3727224:343,322.

<p>1. ...</p>	<p>...</p>	<p>...</p>	<p>...</p>
<p>2. ...</p>	<p>...</p>	<p>...</p>	<p>...</p>
<p>3. ...</p>	<p>...</p>	<p>...</p>	<p>...</p>
<p>4. ...</p>	<p>...</p>	<p>...</p>	<p>...</p>
<p>5. ...</p>	<p>...</p>	<p>...</p>	<p>...</p>
<p>6. ...</p>	<p>...</p>	<p>...</p>	<p>...</p>
<p>7. ...</p>	<p>...</p>	<p>...</p>	<p>...</p>
<p>8. ...</p>	<p>...</p>	<p>...</p>	<p>...</p>
<p>9. ...</p>	<p>...</p>	<p>...</p>	<p>...</p>
<p>10. ...</p>	<p>...</p>	<p>...</p>	<p>...</p>

УВАЖИТЕЛЬНЫМ СПАСИБАМ ПОСЛАЮЩИМЪ СЪЮ

...

...

TABULA STEREOMETRICA CASTELLORVM REGIORVM.

	Quadrangulum.	Quinquangulum.	Sexangulum.
Nº 1. Solidum Triangulare externum.	31622:571,292.	26564:636,847.	23793:253,917.
Nº 2. Solidum Quadrangulare.	64516:520,250.	75716:140,500.	82029:402,000.
Nº 3. Solidum Triangulare externum.	14009:396,500.	12902:804,292.	12199:233,972.
Nº 4. Solidum Triangulare externum.	14009:396,500.	12902:804,292.	12199:233,972.
Nº 5. Solidum Quadrangulare.	11402:937,000.	25998:377,250.	33119:131,500.
Nº 6. Solidum Triangulare internum.	6176:709,181.	6176:709,181.	6176:709,181.
Nº 7. Solidum Triangulare internum.	6176:709,181.	6176:709,181.	6176:709,181.
Nº 8. Solidum Triangulare internum.	6176:709,181.	6176:709,181.	6176:709,181.
Nº 9. Solidum Triangulare internum.	6176:709,181.	6176:709,181.	6176:709,181.
Nº 10. Solidum quadrangulare.	14742:0:000,000.	14742:0:000,000.	14742:0:000,000.
Nº 11. Prisma scalenum erectum.	374:112,000.	314:280,000.	281:484,000.
Nº 12. Prisma jacens scalenum.	432:000,000.	432:000,000.	432:000,000.
Nº 13. Pyramis erecta scalena.	144:000,000.	144:000,000.	144:000,000.
Nº 14. Prisma scalenum erectum.	331:488,000.	305:280,000.	288:648,000.
Nº 15. Prisma jacens scalenum.	864:000,000.	864:000,000.	864:000,000.
Nº 16. Pyramis erecta scalena.	144:000,000.	144:000,000.	144:000,000.
Nº 17. Pyramis scalena erecta.	144:000,000.	144:000,000.	144:000,000.
Nº 18. Parallelepipedum scalenum.	864:000,000.	864:000,000.	864:000,000.
Nº 19. Prisma jacens scalenum.	648:000,000.	648:000,000.	648:000,000.
Soliditas valli pro dimidio propugnaculo.	325241:258,266.	343379:159,905.	35288:204,085.
Tota Soliditas Castellii pro vallo.	1601930:066,128.	3433792:599,050.	423462:449,020.
Nº 20. Solidum Triangulare externum.	1201:613,542.	1009:406,250.	904:110,417.
Nº 21. Solidum Quadrangulare.	21160:433,250.	20709:141,750.	20454:761,250.
Nº 22. Solidum Triangulare externum.	532:337,500.	490:288,542.	463:540,625.
Nº 23. Solidum Triangulare externum.	532:337,500.	490:288,542.	463:540,625.
Nº 24. Solidum Quadrangulare.	2807:541,000.	4211,534,250.	4902:504,750.
Nº 25. Solidum Triangulare internum.	642:750,000.	642:750,000.	642:750,000.
Nº 26. Solidum Triangulare internum.	642:750,000.	642:750,000.	642:750,000.
Nº 27. Solidum Quadrangulare.	15147:000,000.	15147:000,000.	15147:000,000.
Soliditas lorice Horizontalis pro dimidio propugn.	42666:762,792.	43343:159,334.	43620:957,667.
Soliditas totius lorice Horizontalis.	341334:102,336.	433431:593,340.	523451:492,004.
Nº 28. Solidum Triangulare externum.	13688:900,621.	11499:410,530.	10299:833,040.
Nº 29. Solidum Quadrangulare.	166465,165,500.	142882:812,000.	130857:066,000.
Nº 30. Solidum Triangulare internum.	1897:439,030.	2476:411,390.	2866:700,054.
Nº 31. Solidum Triangulare internum.	1897:439,030.	2476:411,390.	2866:700,054.
Nº 32. Solidum Quadrangulare.	5963:68,500.	15250:464,000.	18914:310,000.
Soliditas lorice viae cooperatae pro dimidio latere.	189912:312,681.	174585:509,310.	165804:609,148.
Tota Soliditas lorice viae cooperatae.	1519298:501,448.	1745855:093,100.	1989655:309,776.
Tota Castellii Soliditas.	4462562:669,910.	5613078:285,490.	6747729:250,800.

I TABVLA. STEREOMETRICA MVNIMENTORVM ACVTANGVLYLORVM.			
	Sexangulum.	Septangulum.	Octangulum.
Nº 1. Solidum Triangulare externum.	77360:879,561.	71646:132,410.	67688:021,437.
Nº 2. Solidum Quadrangulare.	107340:997,500.	120656:147,000.	130008:82,000.
Nº 3. Solidum Triangulare externum.	39663:321,530.	38077:306,041.	36912:810,885.
Nº 4. Solidum Triangulare externum.	39663:321,530.	38077:306,041.	36912:810,885.
Nº 5. Solidum Quadrangulare.	47949:610,500.	64208:133,000.	79696:83,500.
Nº 6. Solidum Triangulare internum.	20253:134,931.	20253:134,931.	20253:134,931.
Nº 7. Solidum Triangulare internum.	20253:134,931.	20253:134,931.	20253:134,931.
Nº 8. Solidum Triangulare internum.	20253:134,931.	20253:134,931.	20253:134,931.
Nº 9. Solidum Triangulare internum.	20253:134,931.	20253:134,931.	20253:134,931.
Nº 10. Solidum Quadrangulare.	320760:000,000.	320760:000,000.	320760:000,000.
Nº 11. Prisma erectum scalenum.	950:049,000.	879:903,000.	831:303,000.
Nº 12. Prisma jacens scalenum.	1458:000,000.	1458:000,000.	1458:000,000.
Nº 13. Pyramis erecta scalena.	486:000,000.	486:000,000.	486:000,000.
Nº 14. Prisma erectum scalenum.	974:268,000.	974:268,000.	906:714,000.
Nº 15. Prisma jacens scalenum.	2916:000,000.	2916:000,000.	2916:000,000.
Nº 16. Pyramis erecta scalena.	486:000,000.	486:000,000.	486:000,000.
Nº 17. Pyramis erecta scalena.	486:000,000.	486:000,000.	486:000,000.
Nº 18. Parallelepipedum Scalenum.	19440:000,000.	19440:000,000.	19440:000,000.
Nº 19. Prisma jacens scalenum.	16200:000,000.	16200:000,000.	16200:000,000.
Soliditas valli pro dimidio propugnaculo.	757148:187,345.	776725:093,216.	796201:713,431.
Tota Soliditas valli.	9085778:248,140.	1087415:305,024.	1273927:7414,896.
Nº 20. Solidum Triangulare externum.	3162:778,719.	2003:030,472.	1892:392,972.
Nº 21. Solidum Quadrangulare.	35627:202,000.	35223:700,500.	34940:727,000.
Nº 22. Solidum Triangulare externum.	1108:895,076.	1064:517,146.	1032:002,014.
Nº 23. Solidum Triangulare externum.	1108:895,076.	1064:517,146.	1032:002,014.
Nº 24. Solidum Quadrangulare.	6565:981,500.	7693:258,500.	8843:985,000.
Nº 25. Solidum Triangulare internum.	1620:937,500.	1620:937,500.	1620:937,500.
Nº 26. Solidum Triangulare internum.	1620:937,500.	1620:937,500.	1620:937,500.
Nº 27. Solidum Quadrangulare.	22599:000,000.	22599:000,000.	22599:000,000.
Soliditas lorice Horizontalis pro dimidio propugn.	72414:627,381.	72889:898,764.	73581:984,000.
Soliditas totius Lorice Horizontalis.	868975:528,372.	1020458:582,696.	1177311:744,000.
Nº 28. Solidum Triangulare externum.	10299:833,040.	9539:025,659.	9011:956,474.
Nº 29. Solidum Quadrangulare.	161022:492,000.	150678:873,000.	143613:324,000.
Nº 30. Solidum Triangulare internum.	2866:700,054.	3147:986,196.	3360:324,547.
Nº 31. Solidum Triangulare internum.	2866:700,054.	3147:986,196.	3360:324,547.
Nº 32. Solidum Quadrangulare.	6002:613,000.	8408:070,000.	9809:073,000.
Soliditas dimidii lateris lorice viz coopertæ.	183058:338,148.	174921:941,051.	169155:402,568.
Tota soliditas lorice viz coopertæ.	2196700:057,776.	2448907:174,714.	2706486:441,088.
Tota Soliditas Munimenti.	12151453:834,488.	14343557:062,434.	16623025:199,984.

№ п/п	Наименование	Единица измерения	Количество	Цена за единицу	Сумма
1	Масло сливочное	кг	100	1000	100000
2	Сахар-песок	кг	500	500	250000
3	Мука пшеничная	кг	200	2000	400000
4	Яйца куриные	шт	1000	100	100000
5	Молоко цельное	л	5000	1000	5000000
6	Сметана	кг	100	1000	100000
7	Варенье	кг	50	2000	100000
8	Мед	кг	20	5000	100000
9	Хлеб пшеничный	кг	1000	1000	1000000
10	Макароны	кг	100	1000	100000
11	Сыр твердый	кг	50	2000	100000
12	Сало свиное	кг	100	1000	100000
13	Сосиски	кг	50	2000	100000
14	Сметана	кг	100	1000	100000
15	Молоко	л	5000	1000	5000000
16	Сметана	кг	100	1000	100000
17	Молоко	л	5000	1000	5000000
18	Сметана	кг	100	1000	100000
19	Молоко	л	5000	1000	5000000
20	Сметана	кг	100	1000	100000
21	Молоко	л	5000	1000	5000000
22	Сметана	кг	100	1000	100000
23	Молоко	л	5000	1000	5000000
24	Сметана	кг	100	1000	100000
25	Молоко	л	5000	1000	5000000
26	Сметана	кг	100	1000	100000
27	Молоко	л	5000	1000	5000000
28	Сметана	кг	100	1000	100000
29	Молоко	л	5000	1000	5000000
30	Сметана	кг	100	1000	100000
31	Молоко	л	5000	1000	5000000
32	Сметана	кг	100	1000	100000
33	Молоко	л	5000	1000	5000000
34	Сметана	кг	100	1000	100000
35	Молоко	л	5000	1000	5000000
36	Сметана	кг	100	1000	100000
37	Молоко	л	5000	1000	5000000
38	Сметана	кг	100	1000	100000
39	Молоко	л	5000	1000	5000000
40	Сметана	кг	100	1000	100000
41	Молоко	л	5000	1000	5000000
42	Сметана	кг	100	1000	100000
43	Молоко	л	5000	1000	5000000
44	Сметана	кг	100	1000	100000
45	Молоко	л	5000	1000	5000000
46	Сметана	кг	100	1000	100000
47	Молоко	л	5000	1000	5000000
48	Сметана	кг	100	1000	100000
49	Молоко	л	5000	1000	5000000
50	Сметана	кг	100	1000	100000

Итого всего

Итого всего 111 149 руб. 24 коп.

II TABVLA. STEROMETRICA MVNIMENTORVM ACVTANGVLORVM.

	Nonangulum.	Decangulum.	Vndecangulum.
Nº 1. Solidum Triangulare externum.	64780:814,211.	62553:689,744.	60790:457,935.
Nº 2. Solidum Quadrangulare.	136927:028,100.	142274:43,500.	146322:52,500.
Nº 3. Solidum Triangulare externum.	36020:935,111.	35315:935,127.	34744:314,242.
Nº 4. Solidum Triangulare externum.	36020:935,111.	35315:935,127.	34744:314,242.
Nº 5. Solidum Quadrangulare.	94688:35,000.	95974:065,000.	97016:535,000.
Nº 6. Solidum Quadrangulare internum.	20253:134,931.	20253:134,931.	20253:134,931.
Nº 7. Solidum Triangulare internum.	20253:134,931.	20253:134,931.	20253:134,931.
Nº 8. Solidum Triangulare internum.	20253:134,931.	20253:134,931.	20253:134,931.
Nº 9. Solidum Triangulare internum.	20253:134,931.	20253:134,931.	20253:134,931.
Nº 10. Solidum Quadrangulare.	320760:000,000.	320760:000,000.	320760:000,000.
Nº 11. Prisma erectum scalenum.	795:582,000.	768:204,000.	746:577,000.
Nº 12. Prisma jacens scalenum.	1458:000,000.	1458:000,000.	1458:000,000.
Nº 13. Pyramis erecta scalena.	486:000,000.	486:000,000.	486:000,000.
Nº 14. Prisma erectum scalenum.	884:682,000.	867:348,000.	853:416,000.
Nº 15. Prisma jacens scalenum.	2916:000,000.	2916:000,000.	2916:000,000.
Nº 16. Pyramis scalena erecta.	486:000,000.	486:000,000.	486:000,000.
Nº 17. Pyramis scalena erecta.	486:000,000.	486:000,000.	486:000,000.
Nº 18. Parallelepipedum scalenum.	19440:000,000.	19440:000,000.	19440:000,000.
Nº 19. Prisma jacens scalenum.	16200:000,000.	16200:000,000.	16200:000,000.
Soliditas valli pro dimidio propugnaculo.	81362:938,157.	816314:152,022.	818672:677,643.
Tota Soliditas valli.	1464032:886,326.	16326283:040,440.	18010798:908,146.
Nº 20. Solidum Triangulare externum.	18111074:410.	1748:810,083.	1699:514,931.
Nº 21. Solidum Quadrangulare.	34730:653,500.	34568:573,500.	34439:539,500.
Nº 22. Solidum Triangulare externum.	1007:047,111.	987:316,757.	971:335,785.
Nº 23. Solidum Triangulare externum.	1007:047,111.	987:316,757.	971:335,785.
Nº 24. Solidum Quadrangulare.	10009:656,000.	9970:654,500.	9939:064,500.
Nº 25. Solidum Triangulare internum.	1620:937,500.	1620:937,500.	1620:937,500.
Nº 26. Solidum Triangulare internum.	1620:937,500.	1620:937,500.	1620:937,500.
Nº 27. Solidum Quadrangulare.	22599:000,000.	22599:000,000.	22599:000,000.
Soliditas lorice Horizontalis pro dimidio propugn.	74406:333,132.	74103:545,597.	73861:665,501.
Soliditas rotus lorice Horizontalis.	1339314:356,376.	1482070:911,940.	1624956:641,022.
Nº 28. Solidum Triangulare externum.	8624:966,690.	8328:365,364.	8093:718,741.
Nº 29. Solidum Quadrangulare.	138460:752,000.	134530:915,500.	131430:600,000.
Nº 30. Solidum Triangulare internum.	3526:678,847.	3660:198,653.	3769:863,804.
Nº 31. Solidum Triangulare internum.	3526:678,847.	3660:198,653.	3769:863,804.
Nº 32. Solidum Quadrangulare.	10702:719,000.	11310:367,500.	11743:596,000.
Soliditas dimidii lateris lorice viz cooperta.	164841:795,384.	161490:045,670.	158807:642,349.
Soliditas lorice viz cooperta.	2967152:316,912.	3229800:913,400.	3493768:131,678.
Tota Munimenti Soliditas.	18946999:560,114.	21038154:865,780.	23129523:680,846.

I TABULA STEREOMETRICA MUNIMENTORVM RECTANGVLORVM.

	Diodecangulum.	Tredecangulum.	Quatuordecangul.
N ^o 1. Solidum Triangulare externum.	59360:671,875.	59360:671,875.	59360:671,875.
N ^o 2. Solidum Quadrangulare.	150002:077,500.	151746:834,000.	152672:404,500.
N ^o 3. Solidum Triangulare externum.	34271:67,410.	33479:418,938.	32807:397,504.
N ^o 4. Solidum Triangulare externum.	34271:67,410.	33479:418,938.	32807:397,504.
N ^o 5. Solidum Quadrangulare.	97878:577,500.	99323:334,000.	100548:904,500.
N ^o 6. Solidum Triangulare internum.	20253:134,931.	20253:134,931.	20253:134,931.
N ^o 7. Solidum Triangulare internum.	20253:134,931.	20253:134,931.	20253:134,931.
N ^o 8. Solidum Triangulare internum.	20253:134,931.	20253:134,931.	20253:134,931.
N ^o 9. Solidum Triangulare internum.	20253:134,931.	20253:134,931.	20253:134,931.
N ^o 10. Solidum Quadrangulare.	320760:000,000.	320760:000,000.	320760:000,000.
N ^o 11. Prisma erectum scalenum.	729:000,000.	729:000,000.	729:000,000.
N ^o 12. Prisma jacens scalenum.	1458:000,000.	1458:000,000.	1458:000,000.
N ^o 13. Pyramis erecta scalena.	486:000,000.	486:000,000.	486:000,000.
N ^o 14. Prisma erectum scalenum.	841:752,000.	822:312,000.	805:788,000.
N ^o 15. Prisma jacens scalenum.	2916:000,000.	2916:000,000.	2916:000,000.
N ^o 16. Pyramis erecta scalena.	486:000,000.	486:000,000.	486:000,000.
N ^o 17. Pyramis erecta scalena.	486:000,000.	486:000,000.	486:000,000.
N ^o 18. Parallelepipedum scalenum.	19440:000,000.	19440:000,000.	19440:000,000.
N ^o 19. Prisma jacens scalenum.	16200:000,000.	16200:000,000.	16200:000,000.
Soliditas Valli pro dimidio Propugnaculo.	820599:873,419.	822185:529,475.	822976:103,607.
Tota Soliditas valli.	19694396:962,036.	21377682:766,350.	23043330:900,996.
N ^o 20. Solidum Triangulare externum.	1659:562,500.	1659:562,500.	1659:562,500.
N ^o 21. Solidum Quadrangulare.	34334:442,000.	34290:702,000.	34253:523,000.
N ^o 22. Solidum Triangulare internum.	938:120,750.	935:993,250.	917:184,875.
N ^o 23. Solidum Triangulare internum.	938:120,750.	935:993,250.	917:184,875.
N ^o 24. Solidum Quadrangulare.	9922:942,000.	9859:202,000.	9832:023,000.
N ^o 25. Solidum Triangulare internum.	1620:937,500.	1620:937,500.	1620:937,500.
N ^o 26. Solidum Triangulare externum.	1620:937,500.	1620:937,500.	1620:937,500.
N ^o 27. Solidum Quadrangulare.	22599:000,000.	22599:000,000.	22599:000,000.
Soliditas lorice Horizontalis pro dimidio propugn.	73674:063,000.	73532:328,000.	73420:353,250.
Soliditas totius lorice Horizontalis.	1768177:512,000.	1911840:528,000.	2055769:891,000.
N ^o 28. Solidum Triangulare externum.	7903:312,500.	7903:312,500.	7903:312,500.
N ^o 29. Solidum Quadrangulare.	128663:221,500.	126714:078,000.	125106:336,000.
N ^o 30. Solidum Triangulare externum.	3861:803,611.	4017:687,166.	4152:035,259.
N ^o 31. Solidum Triangulare externum.	3861:803,611.	4017:687,166.	4152:035,259.
N ^o 32. Solidum Quadrangulare.	12063:964:500.	12528:999,030.	12857:575,500.
Soliditas dimidii lateris lorice viae cooperta.	456354:105,742.	455181:763,832.	454171:294,518.
Tota Soliditas lorice viae cooperta.	3752498:575,808.	4034725:859,632.	4316796:246,504.
Tota Munimenti soliditas.	25215073:011,864.	27323290:153,982.	29415897:038,500.

№	Имя	Сумма	Сумма	Сумма	Сумма
1	Иванов Иван Иванович	1000000000	1000000000	1000000000	1000000000
2	Петров Петр Петрович	2000000000	2000000000	2000000000	2000000000
3	Сидоров Сидор Сидорович	3000000000	3000000000	3000000000	3000000000
4	Климов Клим Климович	4000000000	4000000000	4000000000	4000000000
5	Васильев Василий Васильевич	5000000000	5000000000	5000000000	5000000000
6	Попов Попов Иван Иванович	6000000000	6000000000	6000000000	6000000000
7	Смирнов Смирнов Иван Иванович	7000000000	7000000000	7000000000	7000000000
8	Морозов Морозов Иван Иванович	8000000000	8000000000	8000000000	8000000000
9	Михайлов Михайлов Иван Иванович	9000000000	9000000000	9000000000	9000000000
10	Иванов Иван Иванович	10000000000	10000000000	10000000000	10000000000
11	Петров Петр Петрович	11000000000	11000000000	11000000000	11000000000
12	Сидоров Сидор Сидорович	12000000000	12000000000	12000000000	12000000000
13	Климов Клим Климович	13000000000	13000000000	13000000000	13000000000
14	Васильев Василий Васильевич	14000000000	14000000000	14000000000	14000000000
15	Попов Попов Иван Иванович	15000000000	15000000000	15000000000	15000000000
16	Смирнов Смирнов Иван Иванович	16000000000	16000000000	16000000000	16000000000
17	Морозов Морозов Иван Иванович	17000000000	17000000000	17000000000	17000000000
18	Михайлов Михайлов Иван Иванович	18000000000	18000000000	18000000000	18000000000
19	Иванов Иван Иванович	19000000000	19000000000	19000000000	19000000000
20	Петров Петр Петрович	20000000000	20000000000	20000000000	20000000000
21	Сидоров Сидор Сидорович	21000000000	21000000000	21000000000	21000000000
22	Климов Клим Климович	22000000000	22000000000	22000000000	22000000000
23	Васильев Василий Васильевич	23000000000	23000000000	23000000000	23000000000
24	Попов Попов Иван Иванович	24000000000	24000000000	24000000000	24000000000
25	Смирнов Смирнов Иван Иванович	25000000000	25000000000	25000000000	25000000000
26	Морозов Морозов Иван Иванович	26000000000	26000000000	26000000000	26000000000
27	Михайлов Михайлов Иван Иванович	27000000000	27000000000	27000000000	27000000000
28	Иванов Иван Иванович	28000000000	28000000000	28000000000	28000000000
29	Петров Петр Петрович	29000000000	29000000000	29000000000	29000000000
30	Сидоров Сидор Сидорович	30000000000	30000000000	30000000000	30000000000
31	Климов Клим Климович	31000000000	31000000000	31000000000	31000000000
32	Васильев Василий Васильевич	32000000000	32000000000	32000000000	32000000000
33	Попов Попов Иван Иванович	33000000000	33000000000	33000000000	33000000000
34	Смирнов Смирнов Иван Иванович	34000000000	34000000000	34000000000	34000000000
35	Морозов Морозов Иван Иванович	35000000000	35000000000	35000000000	35000000000
36	Михайлов Михайлов Иван Иванович	36000000000	36000000000	36000000000	36000000000
37	Иванов Иван Иванович	37000000000	37000000000	37000000000	37000000000
38	Петров Петр Петрович	38000000000	38000000000	38000000000	38000000000
39	Сидоров Сидор Сидорович	39000000000	39000000000	39000000000	39000000000
40	Климов Клим Климович	40000000000	40000000000	40000000000	40000000000
41	Васильев Василий Васильевич	41000000000	41000000000	41000000000	41000000000
42	Попов Попов Иван Иванович	42000000000	42000000000	42000000000	42000000000
43	Смирнов Смирнов Иван Иванович	43000000000	43000000000	43000000000	43000000000
44	Морозов Морозов Иван Иванович	44000000000	44000000000	44000000000	44000000000
45	Михайлов Михайлов Иван Иванович	45000000000	45000000000	45000000000	45000000000
46	Иванов Иван Иванович	46000000000	46000000000	46000000000	46000000000
47	Петров Петр Петрович	47000000000	47000000000	47000000000	47000000000
48	Сидоров Сидор Сидорович	48000000000	48000000000	48000000000	48000000000
49	Климов Клим Климович	49000000000	49000000000	49000000000	49000000000
50	Васильев Василий Васильевич	50000000000	50000000000	50000000000	50000000000

И ЛУБКА ЗАВЕНОЖЕЛТСА МАЙНЕЙДСКАИ ВЕСЛУЙСАГОКАИ

II TABULA STEREOMETRICA MUNIMENTORVM RECTANGVLORVM.

	Quindecangulum.	Sedecangulum.	Septedecangulum.
Nº 1. Solidum Triangulare externum.	59360:671,875.	59360:671,875.	59360:671,875.
Nº 2. Solidum Quadrangulare.	153724:230,000.	154639:732,500.	155440:296,000.
Nº 3. Solidum Triangulare externum.	32230:646,285.	31728:645,541.	31289:669,708.
Nº 4. Solidum Triangulare externum.	32230:646,285.	31728:645,541.	31289:669,708.
Nº 5. Solidum Quadrangulare.	101600:750,000.	102516:222,500.	103316:796,000.
Nº 6. Solidum Triangulare internum.	20253:134,931.	20253:134,931.	20253:134,931.
Nº 7. Solidum Triangulare internum.	20253:134,931.	20253:134,931.	20253:134,931.
Nº 8. Solidum Triangulare internum.	20253:134,931.	20253:134,931.	20253:134,931.
Nº 9. Solidum Triangulare internum.	20253:134,931.	20253:134,931.	20253:134,931.
Nº 10. Solidum Quadrangulare.	320760:080,000.	320760:000,000.	320760:000,000.
Nº 11. Prisma erectum scalenum.	729:000,000.	729:000,000.	729:000,000.
Nº 12. Prisma iacens scalenum.	1458:000,000.	1458:000,000.	1458:000,000.
Nº 13. Pyramis erecta scalena.	486:000,000.	486:000,000.	486:000,000.
Nº 14. Prisma erectum scalenum.	791:694,000.	779:382,000.	768:528,000.
Nº 15. Prisma iacens scalenum.	2916:000,000.	2916:000,000.	2916:000,000.
Nº 16. Pyramis erecta scalena.	486:000,000.	486:000,000.	486:000,000.
Nº 17. Pyramis erecta scalena.	486:000,000.	486:000,000.	486:000,000.
Nº 18. Parallelepipedum scalenum.	19440:000,000.	19440:000,000.	19440:000,000.
Nº 19. Prisma iacens scalenum.	16200:000,000.	16200:000,000.	16200:000,000.
Soliditas Valli pro dimidio Propugnaculo.	823912:158,169.	824726:849,681.	825439:171,015.
Tota Soliditas Munimenti pro vallo.	24717364:745,070.	26391159:189,792.	28064931:844,510.
Nº 20. Solidum Triangulare externum.	1659:562,500.	1659:562,500.	1659:562,500.
Nº 21. Solidum Quadrangulare.	34221:690,000.	34193:988,000.	34169:688,000.
Nº 22. Solidum Triangulare externum.	901:080,972.	887:066,889.	874:773,833.
Nº 23. Solidum Triangulare externum.	901:080,972.	887:066,889.	874:773,833.
Nº 24. Solidum Quadrangulare.	9800:190,000.	9772:488,000.	9748:188,000.
Nº 25. Solidum Triangulare internum.	1620:937,500.	1620:937,500.	1620:937,500.
Nº 26. Solidum Triangulare internum.	1620:937,500.	1620:937,500.	1620:937,500.
Nº 27. Solidum Quadrangulare.	22599:000,000.	22599:000,000.	22599:000,000.
Soliditas lorice Horizontalis pro dimidio propugn.	7334479.444.	73241:047,278.	73167:861,166.
Soliditas totius lorice Horizontalis.	2199734383.320.	23437135512,896.	2487707279,644.
Nº 28. Solidum Triangulare externum.	7903312,500.	7903312,500.	7903312,500.
Nº 29. Solidum Quadrangulare.	123757:146,000.	122605:461,000.	121611:780,000.
Nº 30. Solidum Triangulare internum.	4268:989,332.	4371:862,532.	4462:808,405.
Nº 31. Solidum Triangulare internum.	4268:989,332.	4371:862,532.	4462:808,405.
Nº 32. Solidum Quadrangulare.	13093:042,500.	13265:154,000.	13392:634,000.
Soliditas dimidii lateris lorice via cooperta.	153291:479,664.	152517:652,564.	151833:343,810.
Tota Soliditas lorice via cooperta.	4598744:389,220.	4880564:882,048.	5162333:689,540.
Tota Munimenti soliditas.	13151843:118,310.	33615537:94,736.	35714972:783,694.

III TABVLA. STEREOMETRICA MVNIMENTORVM RECTANGVLORVM.

	Octodecangulum.	Viginti quadrangul.	Trigintangulum.
N ^o 1. Solidum Triangulare externum.	59360:671,875.	59360:671,875.	59360:671,875.
N ^o 2. Solidum Quadrangulare.	156148:641,000.	159117:007,500.	160867:822,500.
N ^o 3. Solidum Triangulare externum.	30901:260,374.	29273:605,408.	28313:574,789.
N ^o 4. Solidum Triangulare externum.	30901:260,374.	29373:605,408.	28313:574,789.
N ^o 5. Solidum Quadrangulare.	104025:141,000.	106993:507,500.	108744:322,500.
N ^o 6. Solidum Triangulare internum.	20253:134,931.	20253:134,931.	20253:134,931.
N ^o 7. Solidum Triangulare internum.	20253:134,931.	20253:134,931.	20253:134,931.
N ^o 8. Solidum Triangulare internum.	20253:134,931.	20253:134,931.	20253:134,931.
N ^o 9. Solidum Triangulare internum.	20253:134,931.	20253:134,931.	20253:134,931.
N ^o 10. Solidum Quadrangulare.	320760:000,000.	320760:000,000.	320760:000,000.
N ^o 11. Prisma erectum scalenum.	729:000,000.	729:000,000.	729:000,000.
N ^o 12. Prisma jacens scalenum.	1458:000,000.	1458:000,000.	1458:000,000.
N ^o 13. Pyramis erecta scalena.	486:000,000.	486:000,000.	486:000,000.
N ^o 14. Prisma erectum scalenum.	758:970,000.	718:956,000.	695:466,000.
N ^o 15. Prisma jacens scalenum.	2916:000,000.	2916:000,000.	2916:000,000.
N ^o 16. Pyramis erecta scalena.	486:000,000.	486:000,000.	486:000,000.
N ^o 17. Pyramis erecta scalena.	486:000,000.	486:000,000.	486:000,000.
N ^o 18. Parallelepipedum scalenum.	19440:000,000.	19440:000,000.	19440:000,000.
N ^o 19. Prisma jacens scalenum.	16200:000,000.	16200:000,000.	16200:000,000.
Soliditas valli pro dimidio propugnaculo.	826069:484,347.	828710:893,415.	830268:972,177.
N ^o 20. Solidum Triangulare externum.	1659:562,500.	1659:562,500.	1659:562,500.
N ^o 21. Solidum Quadrangulare.	34148:182,500.	34058:272,500.	34005:177,000.
N ^o 22. Solidum Triangulare externum.	863:894,479.	818:410,174.	791:549,847.
N ^o 23. Solidum Triangulare externum.	863:894,479.	818:410,174.	791:549,847.
N ^o 24. Solidum Quadrangulare.	9726:682,500.	9636:772,500.	9583:677,000.
N ^o 25. Solidum Triangulare internum.	1620:937,500.	1620:937,500.	1620:937,500.
N ^o 26. Solidum Triangulare internum.	1620:937,500.	1620:937,500.	1620:937,500.
N ^o 27. Solidum Quadrangulare.	22599:000,000.	22599:000,000.	22599:000,000.
Soliditas lorice Horizontalis pro dimidio propugn.	73103:091,458.	72832:302,848.	72672:391,194.
N ^o 28. Solidum Triangulare externum.	7903:312,500.	7903:312,500.	7903:312,500.
N ^o 29. Solidum Quadrangulare.	120745:323,000.	117205:110,000.	115181:325,000.
N ^o 30. Solidum Triangulare internum.	4544:146,153.	4892:192,198.	5103:570,948.
N ^o 31. Solidum Triangulare internum.	4544:146,153.	4892:192,198.	5103:570,948.
N ^o 32. Solidum Quadrangulare.	13484:974,500.	13711:207,500.	13721:980,500.
Soliditas lorice viae coopertae pro dimidio propugn.	151221:902,306.	148604:014,396.	147013:759,896.
Tota Soliditas dimidii propugnaculi.	1050394:478,111.	1050147:210,659.	1049955:123,267.

Observations	Time	Latitude	Longitude
1850	1850	1850	1850
1851	1851	1851	1851
1852	1852	1852	1852
1853	1853	1853	1853
1854	1854	1854	1854
1855	1855	1855	1855
1856	1856	1856	1856
1857	1857	1857	1857
1858	1858	1858	1858
1859	1859	1859	1859
1860	1860	1860	1860
1861	1861	1861	1861
1862	1862	1862	1862
1863	1863	1863	1863
1864	1864	1864	1864
1865	1865	1865	1865
1866	1866	1866	1866
1867	1867	1867	1867
1868	1868	1868	1868
1869	1869	1869	1869
1870	1870	1870	1870
1871	1871	1871	1871
1872	1872	1872	1872
1873	1873	1873	1873
1874	1874	1874	1874
1875	1875	1875	1875
1876	1876	1876	1876
1877	1877	1877	1877
1878	1878	1878	1878
1879	1879	1879	1879
1880	1880	1880	1880
1881	1881	1881	1881
1882	1882	1882	1882
1883	1883	1883	1883
1884	1884	1884	1884
1885	1885	1885	1885
1886	1886	1886	1886
1887	1887	1887	1887
1888	1888	1888	1888
1889	1889	1889	1889
1890	1890	1890	1890
1891	1891	1891	1891
1892	1892	1892	1892
1893	1893	1893	1893
1894	1894	1894	1894
1895	1895	1895	1895
1896	1896	1896	1896
1897	1897	1897	1897
1898	1898	1898	1898
1899	1899	1899	1899
1900	1900	1900	1900

IV TABVLA. STEREOMETRICA MVNIMENTORVM RECTANGVLORVM.

	Triginta sexangulū.	Quadraginta octan.	Sexagintangulum.
N ^o 1. Solidum Triangulare externum.	59360:671,875.	59360 671:875.	59360:671,875.
N ^o 2. Solidum Quadrangulare.	162022:558,500.	163453:950,000.	164303:964,000.
N ^o 3. Solidum Triangulare externum.	27680:394,289.	26895:514,294.	26429:423,093.
N ^o 4. Solidum Triangulare externum.	27680:394,289.	26895:514,294.	26429:423,093.
N ^o 5. Solidum Quadrangulare.	109899:058,500.	111330:450,000.	112180:464,000.
N ^o 6. Solidum Triangulare internum.	20253:134,931.	20253:134,931.	20253:134,931.
N ^o 7. Solidum Triangulare internum.	20253:134,931.	20253:134,931.	20253:134,931.
N ^o 8. Solidum Triangulare internum.	20253:134,931.	20253:134,931.	20253:134,931.
N ^o 9. Solidum Triangulare internum.	20253:134,931.	20253:134,931.	20253:134,931.
N ^o 10. Solidum Quadrangulare.	320760:000,000.	320760:000,000.	320760:000,000.
N ^o 11. Prisma erectum scalenum.	729:000,000.	729:000,000.	729:000,000.
N ^o 12. Prisma jacens scalenum.	1458:000,000.	1458:000,000.	1458:000,000.
N ^o 13. Pyramis erecta scalena.	486:000,000.	486:000,000.	486:000,000.
N ^o 14. Prisma erectum scalenum.	679:914,000.	660:636,000.	649:134,000.
N ^o 15. Prisma scalenum jacens.	2916:000,000.	2916:000,000.	2916:000,000.
N ^o 16. Pyramis scalena erecta.	486:000,000.	486:000,000.	486:000,000.
N ^o 17. Pyramis scalena erecta.	486:000,000.	486:000,000.	486:000,000.
N ^o 18. Parallelepipedum scalenum.	19440:000,000.	19440:000,000.	19440:000,000.
N ^o 19. Prisma jacens scalenum.	16200:000,000.	16200:000,000.	16200:000,000.
Soliditas valli pro dimidio propugnaculo.	831296:531,177.	832570:276,187.	833326:619,785.
N ^o 20. Solidum Triangulare externum.	1659:562,500.	1659:562,500.	1659:562,500.
N ^o 21. Solidum Quadrangulare.	33970:185,000.	33926:809,500.	33901:051,500.
N ^o 22. Solidum Triangulare externum.	773:847,847.	751:904,744.	738:874,104.
N ^o 23. Solidum Triangulare externum.	773:847,847.	751:904,744.	738:874,104.
N ^o 24. Solidum Quadrangulare.	9548:685,000.	9505:309,500.	9479:551,500.
N ^o 25. Solidum Triangulare internum.	1620:937,500.	1620:937,500.	1620:937,500.
N ^o 26. Solidum Triangulare internum.	1620:937,500.	1620:937,500.	1620:937,500.
N ^o 27. Solidum Quadrangulare.	22599:000,000.	22599:000,000.	22599:000,000.
Soliditas loricæ Horizontalis pro dimidio propug.	72567:002,194.	72436:365,988.	72358:788,708.
N ^o 28. Solidum Triangulare externum.	7903:312,500.	7903:312,500.	7903:312,500.
N ^o 29. Solidum Quadrangulare.	113868:301,500.	112262:098,500.	111316:126,500.
N ^o 30. Solidum Triangulare internum.	5245:539,278.	5424:283,534.	5532:292,112.
N ^o 31. Solidum Triangulare internum.	5245:539,278.	5424:283,534.	5532:292,112.
N ^o 32. Solidum Quadrangulare.	13683:249,000.	13540:891,500.	13505:494,500.
Soliditas loricæ viæ coopertæ pro dimidio propug.	145945:941,556.	144554:869,568.	143789:517,724.
Tota soliditas dimidii propugnaculi.	1049809:474,927.	1049561:511,743.	1049474:926,217.

TABLE OF CONTENTS

Page	Chapter	Section	Page
1	1	1	1
2	1	2	2
3	1	3	3
4	1	4	4
5	1	5	5
6	1	6	6
7	1	7	7
8	1	8	8
9	1	9	9
10	1	10	10
11	1	11	11
12	1	12	12
13	1	13	13
14	1	14	14
15	1	15	15
16	1	16	16
17	1	17	17
18	1	18	18
19	1	19	19
20	1	20	20
21	1	21	21
22	1	22	22
23	1	23	23
24	1	24	24
25	1	25	25
26	1	26	26
27	1	27	27
28	1	28	28
29	1	29	29
30	1	30	30
31	1	31	31
32	1	32	32
33	1	33	33
34	1	34	34
35	1	35	35
36	1	36	36
37	1	37	37
38	1	38	38
39	1	39	39
40	1	40	40
41	1	41	41
42	1	42	42
43	1	43	43
44	1	44	44
45	1	45	45
46	1	46	46
47	1	47	47
48	1	48	48
49	1	49	49
50	1	50	50
51	1	51	51
52	1	52	52
53	1	53	53
54	1	54	54
55	1	55	55
56	1	56	56
57	1	57	57
58	1	58	58
59	1	59	59
60	1	60	60
61	1	61	61
62	1	62	62
63	1	63	63
64	1	64	64
65	1	65	65
66	1	66	66
67	1	67	67
68	1	68	68
69	1	69	69
70	1	70	70
71	1	71	71
72	1	72	72
73	1	73	73
74	1	74	74
75	1	75	75
76	1	76	76
77	1	77	77
78	1	78	78
79	1	79	79
80	1	80	80
81	1	81	81
82	1	82	82
83	1	83	83
84	1	84	84
85	1	85	85
86	1	86	86
87	1	87	87
88	1	88	88
89	1	89	89
90	1	90	90
91	1	91	91
92	1	92	92
93	1	93	93
94	1	94	94
95	1	95	95
96	1	96	96
97	1	97	97
98	1	98	98
99	1	99	99
100	1	100	100

TABVLA STEROMETRICA PROPVGNACVLORVM PLANORVM.			
	Primus modus.	Secundus modus.	Tertius modus.
N ^o 1. Solidum Triangulare externum.	59360:671,875.	59360:671,875.	59360:671,875.
N ^o 2. Solidum Quadrangulare.	167662:588,500.	167662:588,500.	167662:588,500.
N ^o 3. Solidum Triangulare externum.	24587:776,569.	24587:776,569.	24587:776,569.
N ^o 4. Solidum Triangulare externum.	24587:776,569.	24587:776,569.	24587:776,569.
N ^o 5. Solidum Quadrangulare.	75444:088,500.	102174:088,500.	115539:088,500.
N ^o 6. Solidum Triangulare internum.	20253:134,931.	20253:134,931.	20253:134,931.
N ^o 7. Solidum Triangulare internum.	20253:134,931.	20253:134,931.	20253:134,931.
N ^o 8. Solidum Triangulare internum.	20253:134,931.	20253:134,931.	20253:134,931.
N ^o 9. Solidum Triangulare internum.	20253:134,931.	20253:134,931.	20253:134,931.
N ^o 10. Solidum quadrangulare.	320760:000,000.	320760:000,000.	320760:000,000.
N ^o 11. Prisma scalenum erectum.	729:000,000.	729:000,000.	729:000,000.
N ^o 12. Prisma jacens scalenum.	1458:000,000.	1458:000,000.	1458:000,000.
N ^o 13. Pyramis erecta scalena.	486:000,000.	486:000,000.	486:000,000.
N ^o 14. Prisma scalenum erectum.	603:936,000.	603:936,000.	603:936,000.
N ^o 15. Prisma jacens scalenum.	2916:000,000.	2916:000,000.	2916:000,000.
N ^o 16. Pyramis erecta scalena.	486:000,000.	486:000,000.	486:000,000.
N ^o 17. Pyramis scalena erecta.	486:000,000.	486:000,000.	486:000,000.
N ^o 18. Parallelepipedum scalenum.	19440:000,000.	19440:000,000.	19440:000,000.
N ^o 19. Prisma jacens scalenum.	16200:000,000.	16200:000,000.	16200:000,000.
Soliditas valli pro dimidio propugnaculo.	796220:377,737.	822950:377,737.	836315:377,737.
N ^o 20. Solidum Triangulare externum.	1659:562,500.	1659:562,500.	1659:562,500.
N ^o 21. Solidum Quadrangulare.	33799:356,000.	33799:356,000.	33799:356,000.
N ^o 22. Solidum Triangulare externum.	687:427,667.	687:427,667.	687:427,667.
N ^o 23. Solidum Triangulare externum.	687:427,667.	687:427,667.	687:427,667.
N ^o 24. Solidum Quadrangulare.	5732:856,000.	8162:856,000.	9377:856,000.
N ^o 25. Solidum Triangulare internum.	1620:937,500.	1620:937,500.	1620:937,500.
N ^o 26. Solidum Triangulare internum.	1620:937,500.	1620:937,500.	1620:937,500.
N ^o 27. Solidum Quadrangulare.	22599:000,000.	22599:000,000.	22599:000,000.
Soliditas lorice Horizontalis pro dimidio propugn.	68407:504,834.	70837:504,834.	72052:504,834.
N ^o 28. Solidum Triangulare externum.	7903:312,500.	7903:312,500.	7903:312,500.
N ^o 29. Solidum Quadrangulare.	109643:046,500.	109643:046,500.	109643:046,500.
N ^o 30. Solidum Triangulare internum.	5969:627,457.	5969:627,457.	5969:627,457.
N ^o 31. Solidum Triangulare internum.	5969:627,457.	5969:627,457.	5969:627,457.
N ^o 32. Solidum Quadrangulare.	13014:040,500.	13014:040,500.	13014:040,500.
Soliditas lorice vix cooperta pro dimidio propugn.	142499:654,414.	142499:654,414.	142499:654,414.
Tota dimidii Propugnaculi soliditas.	1007127:536,985.	1036287:536,985.	1050867:536,985.

TABULA STEROMETRICA PROPTER NACHTRAG

Linea	Quadrat	Quadrat	Quadrat
1	1	1	1
2	4	4	4
3	9	9	9
4	16	16	16
5	25	25	25
6	36	36	36
7	49	49	49
8	64	64	64
9	81	81	81
10	100	100	100
11	121	121	121
12	144	144	144
13	169	169	169
14	196	196	196
15	225	225	225
16	256	256	256
17	289	289	289
18	324	324	324
19	361	361	361
20	400	400	400
21	441	441	441
22	484	484	484
23	529	529	529
24	576	576	576
25	625	625	625
26	676	676	676
27	729	729	729
28	784	784	784
29	841	841	841
30	900	900	900
31	961	961	961
32	1024	1024	1024
33	1089	1089	1089
34	1156	1156	1156
35	1225	1225	1225
36	1296	1296	1296
37	1369	1369	1369
38	1444	1444	1444
39	1521	1521	1521
40	1600	1600	1600
41	1681	1681	1681
42	1764	1764	1764
43	1849	1849	1849
44	1936	1936	1936
45	2025	2025	2025
46	2116	2116	2116
47	2209	2209	2209
48	2304	2304	2304
49	2401	2401	2401
50	2500	2500	2500
51	2601	2601	2601
52	2704	2704	2704
53	2809	2809	2809
54	2916	2916	2916
55	3025	3025	3025
56	3136	3136	3136
57	3249	3249	3249
58	3364	3364	3364
59	3481	3481	3481
60	3600	3600	3600
61	3721	3721	3721
62	3844	3844	3844
63	3969	3969	3969
64	4096	4096	4096
65	4225	4225	4225
66	4356	4356	4356
67	4489	4489	4489
68	4624	4624	4624
69	4761	4761	4761
70	4900	4900	4900
71	5041	5041	5041
72	5184	5184	5184
73	5329	5329	5329
74	5476	5476	5476
75	5625	5625	5625
76	5776	5776	5776
77	5929	5929	5929
78	6084	6084	6084
79	6241	6241	6241
80	6400	6400	6400
81	6561	6561	6561
82	6724	6724	6724
83	6889	6889	6889
84	7056	7056	7056
85	7225	7225	7225
86	7396	7396	7396
87	7569	7569	7569
88	7744	7744	7744
89	7921	7921	7921
90	8100	8100	8100
91	8281	8281	8281
92	8464	8464	8464
93	8649	8649	8649
94	8836	8836	8836
95	9025	9025	9025
96	9216	9216	9216
97	9409	9409	9409
98	9604	9604	9604
99	9801	9801	9801
100	10000	10000	10000

L O R I C Æ H O R I Z O N T A L E S. Fig. N° II.

<i>Solid. super.</i>	<i>In Dodrantal.</i>	<i>In Reg. Castell.</i>	<i>In Muniment.</i>	<i>Solidum infe.</i>	<i>In Dodrantal.</i>	<i>In Castell.</i>	<i>In Muniment.</i>
1. Pyr. etc. Aa.	93:710.	93:710.	93:710.	1. Pyr. jac. Ab.	187:500.	187:500.	187:500.
2. Prif. jac. Bd.	3:375,000.	3:375,000.	3:375,000.	2. Prif. etc. Ac.	843:750.	843:750.	843:750.
3. Prif. jac. Cg.	843:750.	843:750.	843:750.	3. Prif. jac. Be.	3:375,000.	3:375,000.	3:375,000.
4. Prif. etc. Dh.	2:531,250.	2:531,250.	2:531,250.	4. Parallel. Bf.	20:250,000.	20:250,000.	20:250,000.
5. Pyr. etc. Di.	2:531,250.	2:531,250.	2:531,250.	5. Prif. jac. Ck.	843:750.	843:750.	843:750.
				6. Parallel. Cm.	5:062,500.	5:062,500.	5:062,500.
				7. Pyr. jac. Dl.	5:062,500.	5:062,500.	5:062,500.
6. Prif. jac. En.	88:593,750.	118:968,750.	210:093,750.	8. Prif. jac. Eq.	88:593,750.	118:968,750.	210:093,750.
7. Prif. etc. Fo.	29:531,250.	39:656,250.	70:031,250.	9. Parallel. Er.	59:062,500.	79:312,500.	140:062,500.
8. Pyr. etc. Fp.	3:281,250.	4:406,250.	7:781,250.	10. Pyr. jac. Fg.	6:562,500.	8:812,500.	15:162,500.
9. Pyr. etc. Gt.	7:593,750.	7:593,750.	7:593,750.	11. Pyr. jac. Gu.	15:187,500.	15:187,500.	15:187,500.
Solidum super.	138:375,000.	180:000,000.	304:875,000.	12. Pri. etc. Gw.	7:593,750.	7:593,750.	7:593,750.
				Solidum infer.	212:625,000.	265:500,000.	424:125,000.

V A L L V M. Fig. N° II2.

<i>Solidum sep.</i>	<i>In Dodrantal.</i>	<i>In Reg. Castell.</i>	<i>In Muniment.</i>	<i>Solid. infer.</i>	<i>In Dodrantal.</i>	<i>In Castell.</i>	<i>In Muniment.</i>
1. Pyr. etc. Aa.	121:500,000.	188:000,000.	972:000,000.	1. Pyr. jac. Ab.	243:000,000.	576:000,000.	1944:000,000.
2. Prif. jac. Bd.	668:250,000.	18:960,000,000.	4374:000,000.	2. Prif. etc. Ac.	243:000,000.	432:000,000.	972:000,000.
3. Prif. jac. Cg.	10:125,000.	18:000,000.	40:500,000.	3. Prif. jac. Be.	668:250,000.	1296:000,000.	4374:000,000.
4. Prif. etc. Dh.	1:687,500.	2:250,000.	3:375,000.	4. Parallel. Bf.	891:000,000.	1296:000,000.	2916:000,000.
				5. Prif. jac. Ck.	10:125,000.	18:000,000.	40:500,000.
5. Pyr. etc. Di.	93:750.	93:750.	93:750.	6. Parallel. Cm.	13:500,000.	18:000,000.	27:000,000.
6. Prif. jac. Eo.	165:375,000.	273:375,000.	570:375,000.	7. Pyr. jac. Dl.	187:500.	187:500.	187:500.
7. Prif. etc. Fp.	41:343,750.	68:343,750.	142:593,750.	8. Prif. etc. Dn.	843:750.	843:750.	843:750.
8. Prif. etc. Gf.	17:718,750.	22:781,250.	32:906,250.	9. Prif. jac. Ep.	165:375,000.	273:375,000.	570:375,000.
9. Pyr. etc. Gt.	2:531,250.	2:531,250.	2:531,250.	10. Parallel. Eq.	141:750,000.	182:250,000.	263:250,000.
				11. Prif. jac. Fu.	41:343,750.	68:343,750.	142:593,750.
				12. Parallel. Fv.	5:437,500.	45:562,500.	65:812,500.
10. Prif. jac. Hy.	797:343,750.	1599:468,750.	5252:343,750.	13. Pyr. jac. Gx.	5:062,500.	5:062,500.	5:062,500.
11. Prif. etc. Iz.	88:593,750.	145:406,250.	350:156,250.	14. Pri. jac. Hbb.	797:343,750.	1599:468,750.	5252:343,750.
12. Pyr. etc. Iaa.	3:281,250.	4:406,250.	7:781,250.	15. Parallel. Hdd.	177:187,500.	290:812,500.	700:312,500.
13. Pyr. etc. Kee.	205:031,250.	374:343,750.	949:218,750.	16. Pyr. jac. Icc.	6:562,500.	8:812,500.	15:162,500.
Solidum super.	2122:875,000.	4095:000,000.	12697:875,000.	17. Pyr. jac. Kff.	410:062,500.	748:687,500.	1898:437,500.
				18. Pri. etc. Kgg.	68:343,750.	102:093,750.	189:843,750.
				Solid. inferius.	3918:375,000.	6961:500,000.	19378:125,000.

L O R I C Æ V I Æ C O O P E R T Æ. Fig. N° II3.

<i>Solidum superius.</i>	<i>In Quadrantalib.</i>	<i>In Dimidiatis.</i>	<i>Solidum inferius.</i>	<i>In Quadrantalib.</i>	<i>In Dimidiatis.</i>
1. Pyramis erecta Aa.	2:531,250.	2:531,250.	1. Pyramis jacens Ab.	5:062,500.	5:062,500.
2. Pyramis erecta Bc.	118:968,750.	129:093,750.	2. Pyramis jacens Bd.	237:937,500.	258:187,500.
Solidum superius.	121:500,000.	131:625,000.	Solidum inferius.	243:000,000.	263:250,000.

L O R I C Æ V I Æ C O O P E R T Æ. Fig. N° II4.

<i>Solidum superius.</i>	<i>In Dodrantalibus.</i>	<i>In Reg. & Munim.</i>	<i>Solidum inferius.</i>	<i>In Dodrantalibus.</i>	<i>In Reg. & Munim.</i>
1. Pyramis erecta Aa.	93:750.	93:750.	1. Pyramis jacens Ab.	187:500.	187:500.
2. Prisma jacens Bd.	3:375,000.	3:375,000.	2. Prisma erectum Ac.	843:750.	843:750.
3. Prisma jacens Cg.	843:750.	843:750.	3. Prisma jacens Be.	3:375,000.	3:375,000.
			4. Parallelepiped. Bf.	20:250,000.	20:250,000.
			5. Prisma jacens Ck.	843:750.	843:750.
4. Prisma erectum Dh.	2:531,250.	2:531,250.	6. Parallelepiped. Gl.	5:062,500.	5:062,500.
5. Pyramis erecta Di.	2:531,250.	2:531,250.	7. Pyram. jacens Dm.	5:062,500.	5:062,500.
6. Pyramis erecta Ee.	468:000,000.	468:000,000.	8. Pyramis jacens Eo.	924:000,000.	996:000,000.
Solidum superius.	471:375,000.	507:375,000.	Solidum inferius.	959:625,000.	1031:625,000.

1	2	3	4	5	6	7	8	9	10	11	12	13	14	15	16	17	18	19	20	21	22	23	24	25	26	27	28	29	30	31	32	33	34	35	36	37	38	39	40	41	42	43	44	45	46	47	48	49	50	51	52	53	54	55	56	57	58	59	60	61	62	63	64	65	66	67	68	69	70	71	72	73	74	75	76	77	78	79	80	81	82	83	84	85	86	87	88	89	90	91	92	93	94	95	96	97	98	99	100
---	---	---	---	---	---	---	---	---	----	----	----	----	----	----	----	----	----	----	----	----	----	----	----	----	----	----	----	----	----	----	----	----	----	----	----	----	----	----	----	----	----	----	----	----	----	----	----	----	----	----	----	----	----	----	----	----	----	----	----	----	----	----	----	----	----	----	----	----	----	----	----	----	----	----	----	----	----	----	----	----	----	----	----	----	----	----	----	----	----	----	----	----	----	----	----	----	----	----	-----

101
 102
 103
 104
 105
 106
 107
 108
 109
 110
 111
 112
 113
 114
 115
 116
 117
 118
 119
 120
 121
 122
 123
 124
 125
 126
 127
 128
 129
 130
 131
 132
 133
 134
 135
 136
 137
 138
 139
 140
 141
 142
 143
 144
 145
 146
 147
 148
 149
 150
 151
 152
 153
 154
 155
 156
 157
 158
 159
 160
 161
 162
 163
 164
 165
 166
 167
 168
 169
 170
 171
 172
 173
 174
 175
 176
 177
 178
 179
 180
 181
 182
 183
 184
 185
 186
 187
 188
 189
 190
 191
 192
 193
 194
 195
 196
 197
 198
 199
 200

TABVLA GENERALIS SOLIDORVM SVPERIORVM ET INFERIORVM.

	Latitudo.	Basis.	Solidum superius.	Solidum inferius.
Lorica Dodrantis.	6:000. 15:000.	15:000.	138:375,000.	212:625,000.
	3:000. 15:000.		69:187,500.	106:312,500.
Lorica Castellorum Regior.	6:000. 18:000.	18:000.	180:000,000.	265:500,000.
	3:000. 18:000.		90:000,000.	132:750,000.
Lorica Munimentorum.	6:000. 27:000.	27:000.	304:875,000.	424:125,000.
	3:000. 27:000.		152:437,500.	212:062,500.
Vallum Dodrantale.	15:000. 45:000.	45:000.	2122:875,000.	3918:375,000.
	7:500. 45:000.		1061:437,500.	1959:187,500.
Vallum Castellorum Regior.	18:000. 54:000.	54:000.	4095:000,000.	6961:500,000.
	9:000. 54:000.		2047:500,000.	3480:750,000.
Vallum Munimentorum.	24:000. 81:000.	81:000.	12697:875,000.	19378:125,000.
	12:000. 81:000.		6348:937,500.	9689:062,500.
Lorica viae coopertae Quadr.	4:500. 36:000.	36:000.	121:500,000.	243:000,000.
	2:250. 36:000.		60:750,000.	121:500,000.
Lorica viae coopertae Dimid.	4:500. 39:000.	39:000.	131:625,000.	263:250,000.
	2:250. 39:000.		65:812,500.	131:625,000.
Lorica viae coopertae Dodr.	6:000. 81:000.	81:000.	471:375,000.	959:625,000.
	3:000. 81:000.		235:687,500.	479:812,500.
Lorica viae coopertae Regia.	6:000. 87:000.	87:000.	507:375,000.	1031:625,000.
	3:000. 87:000.		253:687,500.	515:812,500.

TABLEAU DES DÉPENSES EN 1870

Service	Montant	Montant	Montant
Louis Dohmann	12 117 400	6 000 000	18 117 400
Louis Castellani Regier	12 117 400	6 000 000	18 117 400
Louis Mammstein	12 117 400	6 000 000	18 117 400
Vallin Dohmann	12 117 400	6 000 000	18 117 400
Vallin Castellani Regier	12 117 400	6 000 000	18 117 400
Vallin Mammstein	12 117 400	6 000 000	18 117 400
Louis vic copier Dohmann	12 117 400	6 000 000	18 117 400
Louis vic copier Regier	12 117 400	6 000 000	18 117 400
Louis vic copier Dohmann	12 117 400	6 000 000	18 117 400
Louis vic copier Regier	12 117 400	6 000 000	18 117 400

