

WŁADYSŁAW ŻELEŃSKI

Nieznane dzieła orkiestrowe

Psalm 46

**Fundacja Imienia Władysława Żeleńskiego** – wydawca

 **Acte Prealable Limited & Jan A. Jarnicki** – opracowanie, skład nutowy i przygotowanie DTP

**Ireneusz Trybulec** – redaktor publikacji

**Sebastian Perłowski** – konsultacja dyrygencka

Wydawca dziękuje Bibliotece Instytutu Muzykologii UJ w Krakowie za udostępnienie rękopisu utworu

Dofinansowano ze środków Ministra Kultury i Dziedzictwa Narodowego pochodzących z Funduszu Promocji Kultury w ramach programu „Muzyczny ślad”, realizowanego przez Instytut Muzyki i Tańca

**Fundacja Imienia Władysława Żeleńskiego** – publisher

 **Acte Prealable Limited & Jan A. Jarnicki** – score preparation, typesetting and DTP preparation

**Ireneusz Trybulec** – publication editor

**Sebastian Perłowski** – conducting consultation

The publisher would like to thank the Institute of Musicology Library in Cracow for making available the manuscripts of the composition

Co-financed by the Ministry of Culture and National Heritage from the Culture Promotion Fund as part of the 'Musical Trace' program, implemented by the Institute of Music and Dance

# **Władysław Żeleński**

## **Psalm 46**

**do tekstu Jana Kochanowskiego**

**Grodkowice, 2020**

**orchestra composition**

2 Flutes  
2 Oboes  
2 Clarinets  
2 Bassoons

4 Horns  
2 Trumpets  
3 Trombones

Timpani

Violins I  
Violins II  
Violas  
Cellos  
Contrabasses

choir TTBB

Score

# Psalm 46

na chór męski i orkiestrę

W. Żeleński  
sł. J. Kochanowski

Andante non troppo lento A

Flutes

Oboes

Clarinets in B

Bassoons

Horns in F 1.2

Horns in F 3.4

Trumpets in B

Trombones 1.2

Bass Trombone

Timpani

Tenor 1

Tenor 2

Bas 1

Bas 2

Violin 1

Violin 2

Viola

Cello

Double Bass

1 2 3 4 5 6 7 8 9 10

Ob. *dol.* **B**

B. Cl. *dol.* *legato* *p*

Bsn. *dol.* *legato* *p*

Tpt.

B 1 *p* Bóg wszech - mo - cny Bóg - praw - dzi - wy, o -

B 2 *p* Bóg wszech - mo - cny Bóg - praw - dzi - wy, O - broń - ca nasz nie - wąż - tpli - wy, o - broń - ca nasz nie - wąż - tpli - wy

Vln. 1 *p*

Vln. 2 *p*

Vla. *p*

Vc. *p*

D.B. *p*

19 20 21 22 23 24 25 26

Fl.

Ob.

B, Cl.

Bsn.

Hn. 1, 2

Hn. 3, 4

Tpt.

T 1

T 2

B 1

B 2

Vln. 1

Vln. 2

Vla.

Vc.

D.B.

nas ra-tu - je Niech nam bo - jaźń nie pa-nu - je, On ra - tu - je nas *f* Cho - ciał

nas ra-tu - je Niech nam bo - jaźń nie pa-nu - je, On ra - tu - je nas *f* Cho - ciał

nas ra-tu - je Niech nam bo - jaźń nie pa-nu - je, On ra - tu - je nas Nie - trwó-z-my się! \_\_\_\_\_

nas ra-tu - je Niech nam bo - jaźń nie pa-nu - je, On ra - tu - je nas Nie - trwó-z-my się! \_\_\_\_\_

34 35 36 37 38 39 40

Fl.

Ob.

B. Cl.

Bsn.

Hn. 1.2

Hn. 3.4

Tpt.

T 1

T 2

B 1

B 2

Vln. 1

Vln. 2

Vla.

Vc.

D.B.

wszę - dzie z grun - tu zie - mia trząć się zie - mia bę - dzie Cho - ciał gó - ry

wszę - dzie z grun - tu zie - mia trząć się zie - mia bę - dzie Cho - ciał gó - ry

nie - trwóz - my się! \_\_\_\_\_ nie - trwóz - my się! \_\_\_\_\_ Choć zie - mia trząć się bę - dzie Cho - ciał gó - ry

nie - trwóz - my się! \_\_\_\_\_ nie - trwóz - my się! \_\_\_\_\_ Choć zie - mia trząć się bę - dzie Cho - ciał gó - ry

41 42 43 44 45 46 47

Fl. <sup>a 2</sup>

Ob.

B<sub>3</sub> Cl.

Bsn.

Hn. 1,2

Hn. 3,4

Tpt.

Timp.

*pp* *pp*

T 1  
nie - wzru - szo - ne Bę - dą w mo - rze prze - nie - sio - ne, cho - ciał gó - ry bę - dą w mo - rze prze - nie - sio - ne

T 2  
nie - wzru - szo - ne Bę - dą w mo - rze prze - nie - sio - ne, cho - ciał gó - ry bę - dą w mo - rze prze - nie - sio - ne

B 1  
nie - wzru - szo - ne Bę - dą w mo - rze prze - nie - sio - ne, cho - ciał gó - ry bę - dą w mo - rze prze - nie - sio - ne

B 2  
nie - wzru - szo - ne Bę - dą w mo - rze prze - nie - sio - ne, cho - ciał gó - ry bę - dą w mo - rze prze - nie - sio - ne

Vln. 1 *p*

Vln. 2 *p*

Vla. *p*

Vc. *p*

D.B. *p*

48 49 50 51 52 53 54

**D**

Fl.

Ob.

B. Cl.

Bsn.

Hn. 1,2

Hn. 3,4

Tpt.

Tbn. 1,2

B. Tbn.

Timp.

T 1

T 2

B 1

B 2

Vln. 1

Vln. 2

Vla.

Vc.

D.B.

*p*

*cresc.*

*pp*

*dolce*

*Div.*

55 56 57 58 59 60 61

Bóg wszech - mo - cny Bóg - praw - dzi - wy On w u - ci - skach nas ra - tu - je, niech nam bo - jaźń nie pa - nu - je

Bóg wszech - mo - cny Bóg - praw - dzi - - - wy On w u - ci - skach nas ra - tu - je, niech nam bo - jaźń nie pa - nu - je

Bóg wszech - mo - cny Bóg - praw - dzi - - - wy On w u - ci - skach nas ra - tu - je, niech nam bo - jaźń nie pa - nu - je

Bóg wszech - mo - cany Bóg - praw - dzi - wy On w u - ci - skach nas ra - tu - je, niech nam bo - jaźń nie pa - nu - je

Fl. *dol.* *p* *dol.* *p*

Ob. *dol.* *p* *dol.* *p*

Bs. Cl. *dol.* *p* *dol.* *p*

Bsn. *dol.* *p* *dol.* *p*

Hn. 1.2 *pp*

Hn. 3.4 *pp*

T 1  
on o - broń ca nasz nie - wąt - pli - wy - on w u - cis - ku ra - tu - je nas \_\_\_\_\_

T 2  
on o - broń ca nasz nie - wąt - pli - wy - on w u - cis - ku ra - tu - je nas \_\_\_\_\_

B 1  
on o - broń - ca nasz nie - wąt - pli - wy - on w u - cis - ku ra - tu - je nas \_\_\_\_\_

B 2  
on o - broń - ca nasz nie - wąt - pli - wy - on w u - cis - ku ra - tu - je nas \_\_\_\_\_

Vln. 1 *pp* *p cantabile*

Vln. 2 *pp* *p*

Vla. *pp* *p*

Vc. *pp* *p* Div.

D.B. *pp* *p*

62 63 64 65 66 67 68 69 70

E Allegro vivace con fuoco ♩=80

Fl. *ff* *p*

Ob. *ff*

B. Cl. *ff* *p*

Bsn. *ff* *a 2* *8<sup>va</sup>*

Hn. 1.2 *pp* *ff*

Hn. 3.4 *ff* *p*

Tpt. *ff*

Tbn. 1.2 *ff*

B. Tbn. *ff*

B 2 *v* *v* Hu - czy mo -

Vln. 1 *pp* *ff*

Vln. 2 *pp* *ff*

Vla. *pp* *ff*

Vc. *pp* *ff* *p*

D.B. *pp* *ff* *p*

71 72 73 74 75 76 77 78 79 80 81 82

Fl. *mf*

Ob. *p*

B. Cl.

Hn. 1,2 *marcato*

Hn. 3,4

Tpt. *p* *poco marcato*

T 1

B 2 *marcato*

Vln. 1 *f*

Vln. 2 *f*

Vla.

Vc. *poco marcato*

D.B. *poco marcato*

83 84 85 86 87 88 89 90 91 92 93 94 95

Hu - czy mo - rze po - pę - dli - we  
- rze po - pę - dli - we Bi - ją wa - ły w brze-gi krzy - we

Fl.

Ob.

B. Cl.

Bsn.

Hn. 1,2

Hn. 3,4

Tpt.

Tbn. 1,2

B. Tbn.

Timp.

T 1

T 2

B 1

B 2

Vln. 1

Vln. 2

Vla.

Vc.

D.B.

*p*

*marcato*

*a 2*

*poco marcato*

*p*

*marcato*

*p*

*marcato*

*marcato*

Hu - czy mo - rze po -

Bi - ją wa - ly w brze-gi krzy - - - we Hu - czy mo - rze po - pę - dli -

Hu - czy mo - rze po - pę dli - we Hu - czy mo - rze po -

Hu - czy mo - rze po - pę - dli - we Hu - czy mo - rze po -

96 97 98 99 100 101 102 103 104 105 106 107 108

Fl. *f* *a2*

Ob. *f* *a2*

Bs. Cl. *f* *a2*

Bsn. *f* *a2*

Hn. 1.2 *f*

Hn. 3.4 *f*

Tpt. *f*

Tbn. 1.2 *a2* *f*

B. Tbn. *f*

Timp.

T 1 *f*  
- pę - dli - we Hu - czy mo - - - rze po - pę - dli - we mo - rze

T 2 *f*  
- - - we Hu - czy mo - - - rze po - pę - dli - we mo - rze

B 1 *f*  
- pę - dli - we Hu - czy mo -

B 2 *f*  
- pę - dli - we Hu - czy mo -

Vln. 1 *f*

Vln. 2 *f*

Vla. *f*

Vc. *f*

D.B. *f*

109 110 111 112 113 114 115 116 117 118 119 120

(8<sup>ma</sup>)-----

F

8<sup>ma</sup>----

Fl.

Ob.

B. Cl.

Bsn.

Hn. 1.2

Hn. 3.4

Tpt.

Tbn. 1.2

B. Tbn.

T 1

T 2

B 1

B 2

Vln. 1

Vln. 2

Vla.

Vc.

D.B.

Bi - ją wa - - - ly gro - żą u - pa - dem o - po - ki wy - nie - sio - ne

Bi - ją wa - - - ly gro - żą u - pa - dem o - po - ki wy - nie - sio - ne

- rze po - pę - dli - we gro - żą u - pa - dem o - po - ki wy - nie - sio - ne

- rze po - pę - dli - we gro - żą u - pa - dem o - po - ki wy - nie - sio - ne

121 122 123 124 125 126 127 128 129 130 131

8<sup>ma</sup>-----

Fl. *fp* *pp* a<sup>2</sup>

Ob. *fp* *pp*

Bs. Cl. *fp* *pp*

Bsn. *fp*

Hn. 1,2 *p*

Hn. 3,4 *p*

Tpt. *p*

Tbn. 1,2

B. Tbn.

T 1 *f*

T 2 *f*

B 1 *f* *pp*

B 2 *f*

Gro - żą u - pa - dem o - po - ki wy - nie - sio - ne pod o - blo - ki

Gro - żą u - pa - dem o - po - ki wy - nie - sio - ne pod o - blo - ki

Gro - żą u - pa - dem o - po - ki gro - żą o - blo - ki Mia - sto któ - re

Gro - żą u - pa - dem o - po - ki gro - żą o - blo - ki

8<sup>ma</sup>-----

Vln. 1

Vln. 2

Vla. Div.

Vc.

D.B.

132 133 134 135 136 137 138 139 140 141 142 143 144 145 146

The musical score for page 16 includes the following parts and lyrics:

- Fl.**: Flute part with dynamics *pp*.
- Ob.**: Oboe part with dynamics *pp*.
- Bs. Cl.**: Bass Clarinet part with dynamics *pp*.
- Bsn.**: Bassoon part.
- Hn. 1,2**: Horns 1 and 2.
- Hn. 3,4**: Horns 3 and 4.
- Tpt.**: Trumpet part.
- Tbn. 1,2**: Trombones 1 and 2.
- B. Tbn.**: Baritone Trombone.
- T 1**: Tenor 1 with lyrics: I przy - by - tkiem swym mia - nu - je Rze - ka od - no - ga - mi
- T 2**: Tenor 2 with lyrics: I przy - by - tkiem swym mia - nu - je
- B 1**: Bass 1 with lyrics: Pan mi - lu - je I przy - by - tkiem swym mia - nu - je
- B 2**: Bass 2 with lyrics: I przy - by - tkiem swym mia - nu - je
- Vln. 1**: Violin 1 with dynamics *pp*.
- Vln. 2**: Violin 2 with dynamics *pp*.
- Vla.**: Viola with dynamics *pizz.*
- Vc.**: Violoncello with dynamics *pizz.*
- D.B.**: Double Bass with dynamics *pizz.*

147 148 149 150 151 152 153 154 155 156 157 158 159

Fl. *dolce*

Ob. *dolce*

B. Cl. *1.*

Bsn. *1.* *p*

T 1 *pp*  
swe - mi we - se - li prze - żro - czy - ste - mi

T 2 *pp*  
we - se - li prze - żro - czy - ste - mi

B 1 *pp*  
we - se - li prze - żro - czy - ste - mi

B 2 *pp*  
we - se - li prze - żro - czy - ste - mi

Vln. 1 *pp*

Vln. 2 *pp*

Vla.

Vc.

D.B.

160 161 162 163 164 165 166 167 168 169 170 171

G

Fl.

Ob.

B. Cl.

Bsn.

Hn. 1.2

Hn. 3.4

Tpt.

Tbn. 1.2

B. Tbn.

T 1

T 2

B 1

B 2

Vln. 1

Vln. 2

Vla.

Vc.

D.B.

*pp*

*p*

*cresc. sempre*

*f*

*fp*

gwałt i gro - żna zbro -

Te - mu gwałt i gro - żna zbro - ja.

gwałt i gro - żna zbro -

Nie ,mo -

172 173 174 175 176 177 178 179 180 181 182 183 184 185 186

Fl. *p* *f* *a 2<sup>da</sup>* *8<sup>ma</sup>*

Ob. *p* *f*

Bs. Cl. *p* *f*

Bsn. *p* *f*

Hn. 1.2 *f*

Hn. 3.4 *f*

Tpt. *f*

Tbn. 1.2 *f*

B. Tbn. *f*

T 1 *f*  
ja Bo tam Pan - sam prze - mie - szku - je

T 2 *f*  
gwałt i zbro - ja Bo tam Pan - sam prze - mie - szku - je

B 1 *f*  
ja gwałt i zbro - ja Bo tam Pan - sam prze - mie - szku - je

B 2 *f*  
- - - że przer-wać po - ko - ja Bo tam Pan - sam prze - mie - szku - je

Vln. 1 *cresc.* *f*

Vln. 2 *cresc.* *f*

Vla. *cresc.* *f*

Vc. *cresc.* *f*

D.B. *cresc.* *f*

187 188 189 190 191 192 193 194 195 196 197 198 199 200 201

Fl.

Ob.

B. Cl.

Bsn.

Hn. 1,2

Hn. 3,4

Tpt.

Tbn. 1,2

B. Tbn.

T 1

T 2

B 1

B 2

Vln. 1

Vln. 2

Vla.

Vc.

D.B.

Bo tam Pan - sam prze - mie - szku - je i w po - trze - bach po - ra - tu - je nas po - ra -  
 Bo tam Pan - sam prze - mie - szku - je i w po - trze - bach po - ra - tu - je nas po - ra -  
 Bo tam Pan - sam prze - mie - szku - je i w po - trze - bach po - ra - tu - je nas po - ra -  
 Bo tam Pan - sam prze - mie - szku - je i w po - trze - bach po - ra - tu - je nas po - ra -

202 203 204 205 206 207 208 209 210 211 212 213 214 215 216 217 218 219

*poco rit.* **H** *a tempo*

Fl. *pp*

Ob. *p*

B. Cl. *pp* *p*

Bsn.

Hn. 1, 2 *p* *p*

T 1  
tu - je nas

T 2  
tu - je nas

B 1  
tu - je nas Nie -

B 2  
tu - je nas Nie -

Vln. 1 *p* *sfz*

Vln. 2 *p* *sfz*

Vla. *p* *sfz*

Vc. *p* *sfz*

D.B. *p* *sfz*

220 221 222 223 224 225 226 227 228 229 230 231 232 233 234 235 236

*cresc. e stringendo poco a poco*

Fl.

Ob.

B. Cl.

Bsn.

Hn. 1,2

Hn. 3,4

Tpt.

T 1

T 2

B 1

B 2

Vln. 1

Vln. 2

Vla. *Div.*

Vc.

D.B.

237 238 239 240 241 242 243 244 245 246 247 248 249

*p* *a2* *p* *p* *p* *p*

Nie-chaj się pań - stwa mie - sza - ją, kró - lo - wie woj - ska zbie - ra - ją, nie-chaj O - gień z nie ba spa - da, A

Nie-chaj się pań - stwa mie - sza - ją, kró - lo - wie woj - ska zbie - ra - ją, nie-chaj O - gień z nie ba spa - da, A

chaj pań - stwa mie - sza - ją, kró - lo - wie woj - ska zbie - ra - - - ją, Nie - chaj

chaj pań - stwa mie - sza - ją, kró - lo - wie woj - ska zbie - ra - - - ją, Nie - chaj

*(8<sup>me</sup>)*

Fl.  
Ob.  
B♭, Cl.  
Bsn.  
Hn. 1,2  
Hn. 3,4  
Tpt.  
Tbn. 1,2  
B. Tbn.  
Timp.  
T 1  
T 2  
B 1  
B 2  
Vln. 1  
Vln. 2  
Vla.  
Vc.  
D.B.

*f* *ff* *ff* *ff* *ff* *ff* *ff* *ff* *ff* *ff* *ff* *ff* *ff* *ff* *ff* *ff* *ff* *ff* *ff* *ff*

zie - mia w głąb się roz - sia - da, Nie - chaj o - gień z nie - ba spa - da, Nie - chaj zie - mia się roz - sia - da  
zie - mia w głąb się roz - sia - da, Nie - chaj o - gień z nie - ba spa - da, Nie - chaj zie - mia się roz - sia - da  
o - - gień z nie - ba spa - da a zie - mia się w głąb - roz - sia - da  
o - - gień z nie - ba spa - da a zie - mia się w głąb - roz - sia - da

250 251 252 253 254 255 256 257 258 259 260 261 262 263

8<sup>ma</sup>

Fl. *ff* *p*

Ob. *ff* *p*

B. Cl. *ff* *p*

Bsn. *ff* *p*

Hn. 1,2 *ff* *p* *f*

Hn. 3,4 *ff* *p* *f*

Tpt. *ff* *p* *f*

Tbn. 1,2 *ff*

B. Tbn. *ff*

Timp. *ff* *dim.*

T 1 *ff* *dim.*

T 2 *ff* *dim.*

B 1 *ff* *dim.*

B 2 *ff* *dim.*

A zie - - - mia w głąb sie niech roz - pa - da

Vln. 1 *ff* *dim.* *f*

Vln. 2 *ff* *dim.* *f*

Vla. *ff* *f*

Vc. *ff* *f*

D.B. *ff* *f*

264 265 266 267 268 269 270 271 272 273 274 275 276 277 278 279

*grazioso* 1 *a tempo con gran rigore*

Fl. *a 2* *ff*

Ob. *a 2* *ff*

B. Cl. *a 2* *ff*

Bsn. *ff*

Hn. 1,2

Hn. 3,4 *a 2* *ff*

Tpt. *ff*

Tbn. 1,2 *a 2* *ff*

B. Tbn. *ff*

Timp. *ff*

T 1 *ff*  
Pan któ - - - ry za - stę - py wła - - -

T 2 *ff*  
Pan któ - - - ry za - stę - py wła - - -

B 1 *ff*  
Pan któ - - - ry za - stę - py wła - - -

B 2 *ff*  
Pan któ - - - ry za - stę - py wła - - -

Vln. 1 *ff* Div.

Vln. 2 *ff*

Vla. *ff*

Vc. *ff*

D.B. *ff*

280

281

282

283

284

285

286

Fl.

Ob.

B. Cl.

Bsn.

Hn. 1,2

Hn. 3,4

Tpt.

Tbn. 1,2

B. Tbn.

Timp.

T 1

T 2

B 1

B 2

Vln. 1

Vln. 2

Vla.

Vc.

D.B.

287 288 289 290 291 292 293 294 295 296 297

Div.

a 2

dzie Z - wždy nas o - bro - ni sna - dzie

dzie Z - wždy nas o - bro - ni sna - dzie

dzie Z - wždy nas o - bro - ni sna - dzie

dzie Z - wždy nas o - bro - ni sna - dzie

Fl. *ff* a 2

Ob. *ff* a 2

B. Cl. *ff* a 2

Bsn. *f*

Hn. 1.2 *f* *ff*

Hn. 3.4 *ff*

Tpt. *ff*

Tbn. 1.2

B. Tbn.

Timp.

T 1 *f* Bóg A - bra - mów z na mi wszę - dzie Bóg A - bra - mów

T 2 *f* Bóg A - bra - mów z na mi wszę - dzie Bóg A - bra - mów

B 1 *f* Bóg A - bra - mów z na mi wszę - dzie Bóg A - bra - mów \_

B 2 *f* Bóg A - bra - mów z na mi wszę - dzie Bóg A - bra - mów

Vln. 1 *ff*

Vln. 2 *ff*

Vla. *ff*

Vc. *ff*

D.B. *ff*

298 299 300 301 302 303 304 305 306 307 308 309 310 311 312 313

*crescendo sempre*

Fl.  
Ob.  
B♭ Cl.  
Bsn.  
Hn. 1,2  
Hn. 3,4  
Tpt.  
Tbn. 1,2  
B. Tbn.  
Timp.  
T 1  
T 2  
B 1  
B 2  
Vln. 1  
Vln. 2  
Vla.  
Vc.  
D.B.

z na - mi bę - dzie I - ten wal - czyć za nas bę - dzie I ten wal - czyć za nas bę - dzie  
z na - mi bę - dzie I - ten wal - czyć za nas bę - dzie I ten wal - czyć za nas bę - dzie  
z na - mi bę - dzie I - ten wal - czyć za nas bę - dzie. I - ten wal - czyć  
z na - mi bę - dzie I - ten wal - czyć za nas bę - dzie. I - ten wal - czyć

314 315 316 317 318 319 320 321 322 323 324 325 326 327 328 329

Fl.

Ob.

B<sub>3</sub> Cl.

Bsn.

Hn. 1.2

Hn. 3.4

Tpt.

Tbn. 1.2

B. Tbn.

Timp.

T 1

T 2

B 1

B 2

Vln. 1

Vln. 2

Vla.

Vc.

D.B.

*ff*

*a 2*

wal - czyć bę - dzie Bóg A - bra - mów

wal - czyć bę - dzie Bóg A - bra - mów

za nas bę - dzie. bę - dzie Bóg A - bra - mów

za nas bę - dzie. bę - dzie Bóg A - bra - mów

330 331 332 333 334 335 336 337 338 339 340 341 342 343 344 345

Fl. *p* *dol.* *l.*

Ob. *p* *l.*

Bs. Cl. *p* *l.*

Bsn. *p* *l.*

Hn. 1,2

Hn. 3,4

Tpt. *p*

Tbn. 1,2

B. Tbn.

Timp. *p*

T 1 wal - czyć bę - dzie

T 2 wal - czyć bę - dzie

B 1 wal - czyć bę - dzie

B 2 wal - czyć bę - dzie

Vln. 1

Vln. 2

Vla.

Vc.

D.B.

346 347 348 349 350 351 352 353 354 355 356 357 358 359 360

Andante Tempo I

Fl.

Ob.

B. Cl.

Bsn.

Hn. 1,2

Hn. 3,4

Tpt.

Tbn. 1,2

B. Tbn.

Timp.

T 1

T 2

B 1

B 2

Vln. 1

Vln. 2

Vla.

Vc.

D.B.

cresc.

*p*

*pp*

*pp*

*pp*

*pp*

*pp*

*dolce*

*espress.*

— cny Bóg — praw dzi - wy On w u - ci - skach nas ra - tu - je Niech nam bo - jaźń nie pa - nu - je, On ra -

— cny Bóg praw dzi - wy On w u - ci - skach nas ra - tu - je Niech nam bo - jaźń nie pa - nu - je, On ra -

— cny Bóg praw dzi - - - wy On w u - ci - skach nas ra - tu - je Niech nam bo - jaźń nie pa - nu - je, On — ra -

mo - cny Bóg - praw - dzi - wy On w u - ci - skach je Niech nam bo - jaźń nie pa - nu - je, On — ra -

375 376 377 378 379 380 381

L

FL. *p* *pp* *p*

Ob. *mf* *pp* *p*

B. Cl. *p* *p* *p*

Bsn. *mf* *p* *p*

Hn. 1.2 *f* *f* *p*

Hn. 3.4 *f* *f* *p* III.

T 1 tu - je nas Bóg wszech - mo - cny Bóg praw - dzi - wy on ra - tu - je nas, niech nam bo - jaźń *f* *p* *dolce*

T 2 tu - je nas Bóg wszech - mo - cny Bóg praw - dzi - wy on ra - tu - je nas, niech nam bo - jaźń *f* *p* *dolce*

B 1 tu - je nas Bóg wszech - mo - cny Bóg praw - dzi - wy on ra - tu - je nas, niech nam bo - jaźń *f* *p* *dolce*

B 2 tu - je nas Bóg wszech - mo - cny Bóg praw - dzi - wy on ra - tu - je nas, niech nam bo - jaźń *f* *p* *dolce*

Vln. 1 *p* *f* *p sempre* *dolce*

Vln. 2 *p* *f* *p sempre*

Vla. *p* *f* *p sempre* Div.

Vc. *p* *f* *p sempre*

D.B. *p* *f* *p sempre*

382 383 384 385 386 387 388 389

Fl.

Ob.

Bs. Cl.

Bsn.

Hn. 1.2

Hn. 3.4

Tpt.

T 1

T 2

B 1

B 2

Vln. 1

Vln. 2

Vla.

Vc.

D.B.

nie pa-nu-je on o - broń - ca nasz nie - wą - pli - wy, on ra - tu - je nas! Bóg wszech - mo - cny

nie pa-nu-je on o - broń - ca nasz nie - wą - pli - wy on ra - tu - je nas! Bóg wszech - mo - cny

nie pa-nu-je on o - broń - ca nasz nie - wą - pli - wy on ra - tu - je nas! Bóg wszech - mo - cny

nie pa-nu-je on o - broń - ca nasz nie - wą - pli - wy on ra - tu - je nas! Bóg wszech - mo - cny

390 391 392 393 394 395 396 397

Fl. *f* > *p* *dolce*

Ob.

B. Cl. *f* > *p* *dolce* *pp*

Bsn. *f* > *p*

Hn. 1,2 *pp*

Hn. 3,4

Tpt.

Timp. *pp*

T 1 *f* *p* *pp*  
 Bóg pra - wdzi - wy, Niech nam bo - jaźń nie pa - nu - je, on w u - cis - kach ra - tu - je nas \_\_\_\_ Bóg \_\_\_\_

T 2 *f* *p* *pp*  
 Bóg pra - wdzi - wy, Niech - nam bo - jaźń nie pa - nu - je, on w u - cis - kach ra - tu - je nas \_\_\_\_ Bóg \_\_\_\_

B 1 *f* *p* *pp*  
 Bóg pra - wdzi - wy, Niech - nam bo - jaźń nie pa - nu - je, on w u - cis - kach ra - tu - je nas \_\_\_\_ Bóg \_\_\_\_

B 2 *f* *p* *pp*  
 Bóg pra - wdzi wy, Niech - nam bo - jaźń nie pa - nu - je, on w u - cis - kach ra - tu - je nas \_\_\_\_ Bóg \_\_\_\_

Vln. 1 *p*

Vln. 2 *p*

Vla. *p* Div.

Vc. *p*

D.B. *p*

398 399 400 401 402 403 404 405

Fl. *pp*

Ob. *pp*

B, Cl. *pp*

Bsn. *ppp*

Hn. 1,2 *pp*

Hn. 3,4 *pp*

Tpt. *pp*

Timp.

T 1  
ra - tu - je nas

T 2  
ra - tu - je nas

B 1  
ra - tu - je nas

B 2  
ra - tu - je nas

Vln. 1 *pp* *ppp*

Vln. 2 *pp* *ppp*

Vla. *pp* *ppp*

Vc. *pp* *ppp*

D.B. *pp* *ppp*

406 407 408 409

# Władysław Żeleński

**Psalm 46**

**– violin 1 –**

Grodkowice, 2020

# Psalm 46

Violin 1

na chór męski i orkiestrę

W. Żeleński

sł. J. Kochanowski

Andante non troppo lento

3  
*p* *cresc. poco a poco*

A

*mf*

13  
*p*

B

18  
*p*

25  
*p*

C

31  
*dolce*

36

41

45 *p* D

50 *p*

56 *p*

62 *pp* *p cantabile*

68 *pp* *ff* **E** Allegro vivace con fuoco  $\text{♩} = 80$

74

80 *f*

94 *f*

104 *f*

115

121

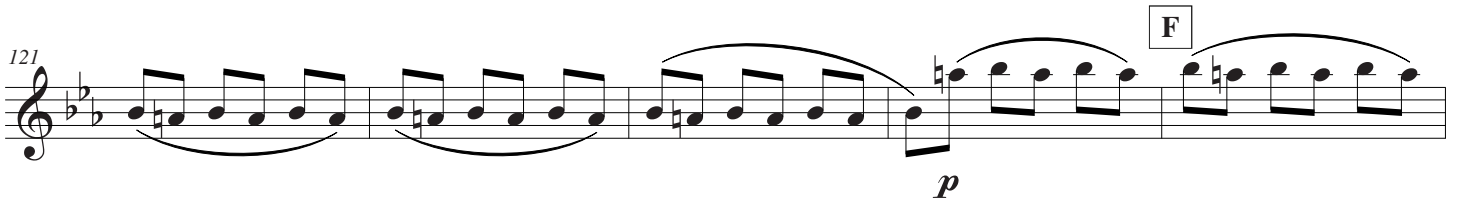

126

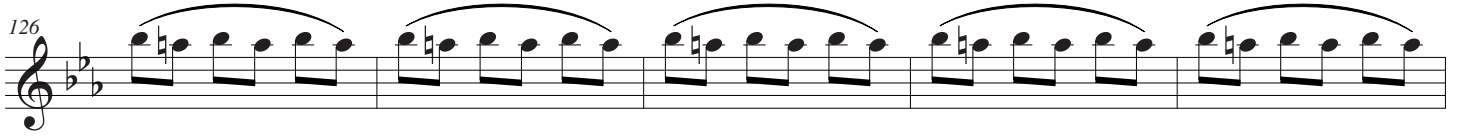

131

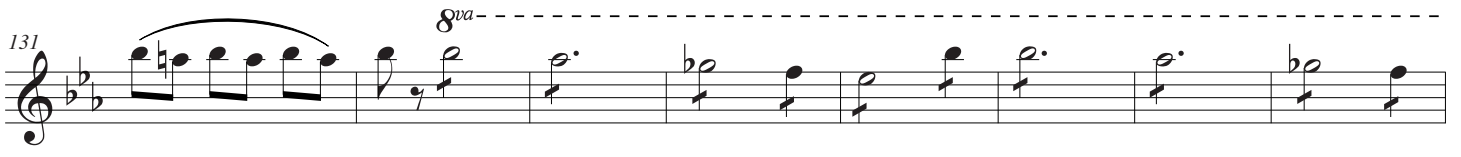

139

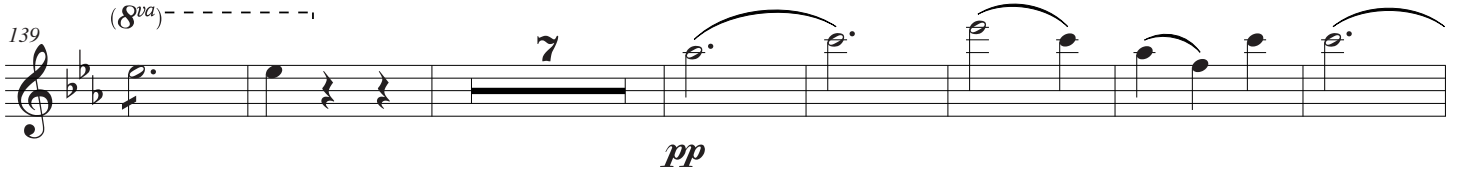

153

166

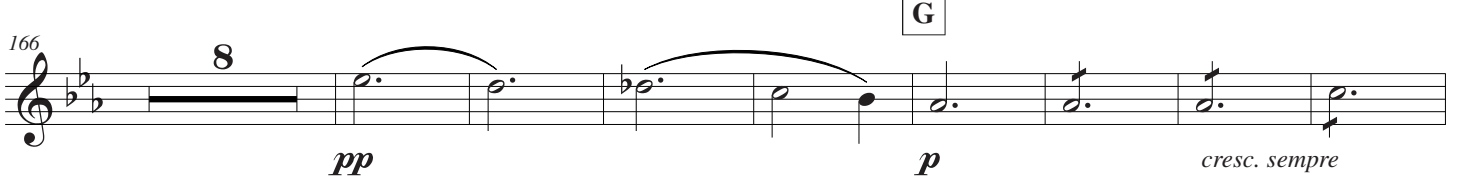

182

192

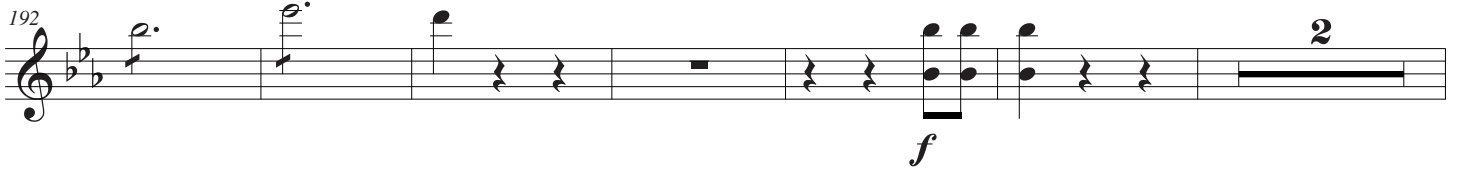

200 **27**  
*p* *sfz*

234 *poco rit.* **H** *a tempo* *cresc. e stringendo poco a poco*

243

252 *8va* *ff*

262 *(8va)* *ff* *dim.*

272 *(8va)* *a tempo con gran rigore* **I** *f*

280 *ff*

288 *Div.* **J**

297 *ff*

Violin 1

*crescendo sempre* 5

311 **6**  
*ff*

324

333 *ff* **2**

342 **2** K

351 **4** **2** **2**

363

*pp*

Andante Tempo I

373

*p* *p*

378

*espress.* *p*

L

*f* *p sempre*

388

*dolce* *pp*

393

*f* *pp*

399

*p* *pp*

408

*ppp*

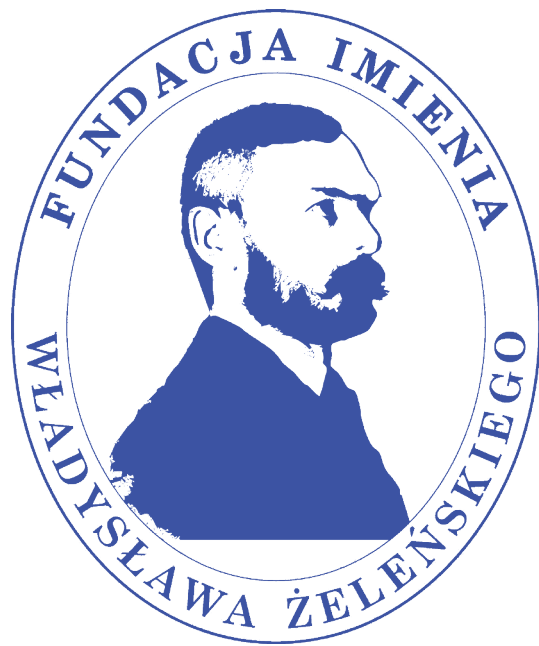

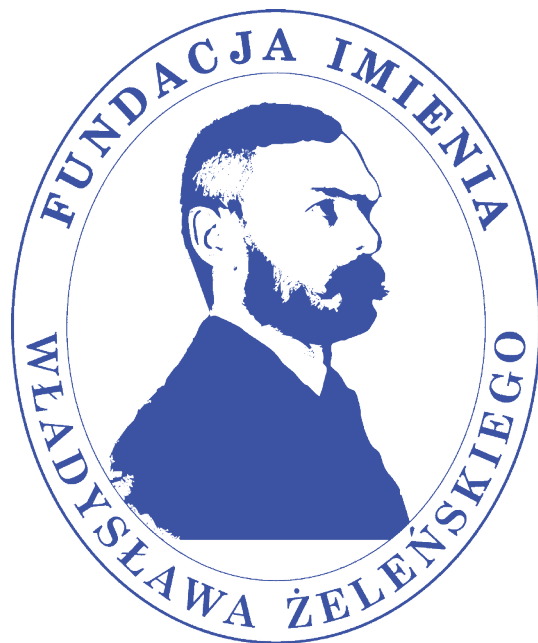

# Władysław Żeleński

**Psalm 46**

**– violin 2 –**

Grodkowice, 2020

# Psalm 46

Violin 2

na chór męski i orkiestrę

W. Żeleński

śł. J. Kochanowski

Andante non troppo lento

*p* *cresc. poco a poco*

**A**

6 *mf*

11 *p*

16 *p*

**B** *p* **C**

29 *p* *dolce*

34

39

43

*p*

48

*p*

**D**

53

*p*

60

*pp*

65

*p*

*pp*

**E** Allegro vivace con fuoco  $\text{♩} = 80$

70

*ff*

78

*f*

88

*f*

102

*f*

113

119

F

131

139

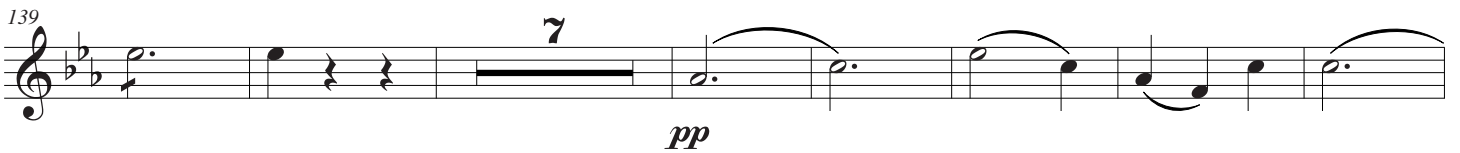

153

G

166

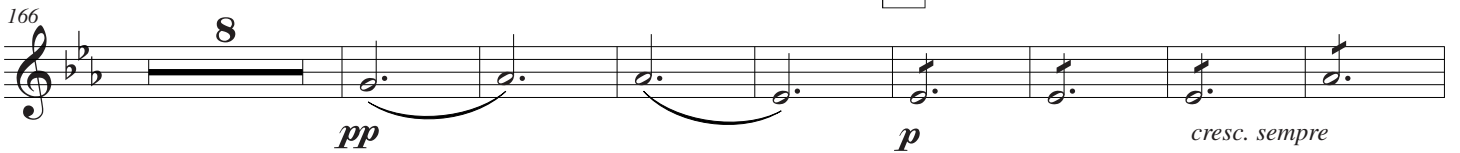

182

192

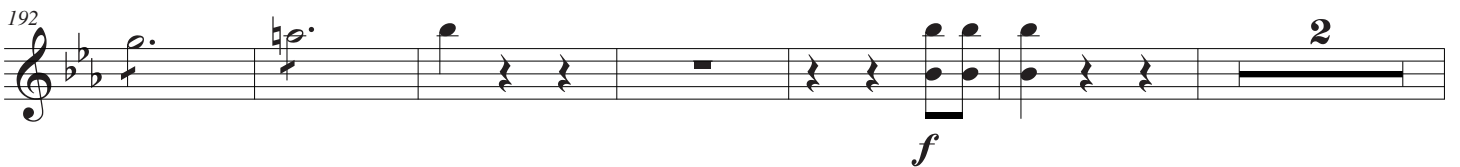

*poco rit.*

200

27

*p*

*sfz*

**H** *a tempo* *cresc. e stringendo poco a poco*

235

244

253

262

*ff*

263

272

*ff*

*dim.*

273

279

*f*

*Div.*

**I** *a tempo con gran rigore*

280

288

*ff*

289

298

**J**

299

307

*ff*

318 *crescendo sempre*  
*ff*

327 *ff*

336 **2**

345 **2** **K** **4**

356 **2** **2**

363

*pp*

Andante Tempo I

373

*p* *p* **L**

379

*p* *f*

384

*p* *sempre*

389

*pp*

394

*f* **4**

403

*p* *pp* *ppp*

409

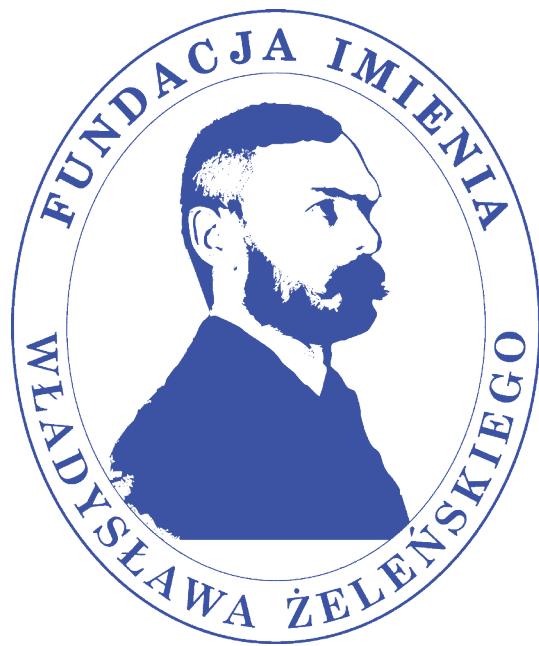

# Władysław Żeleński

Psalm 46

— viola —

Grodkowice, 2020

Viola

# Psalm 46

na chór męski i orkiestrę

W. Żeleński  
sł. J. Kochanowski

Andante non troppo lento

*p* **A** *cresc. poco a poco*

6 *mf*

11

16 *p* **B**

26 *p* **C**

32 *dolce*

38 *p*

43 *p*

48 *p*

D

53 *p* Div.

60 *pp*

65 *p* *pp*

**E** Allegro vivace con fuoco  $\text{♩} = 80$

*ff*

78 6

89 6

105 6 *f*

116

122

F

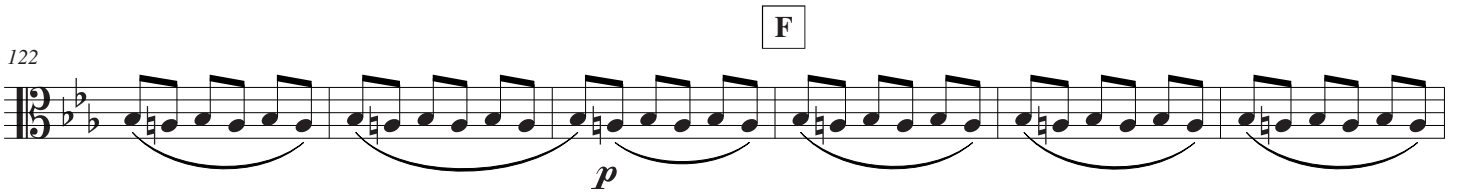

*p*

128

Div.

135

14

pizz.

156

17

arco

pp

p

cresc. semp

G

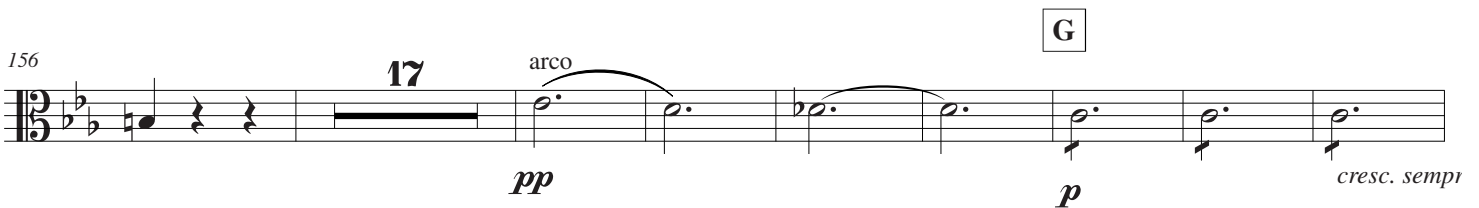

181

f

p

cresc.

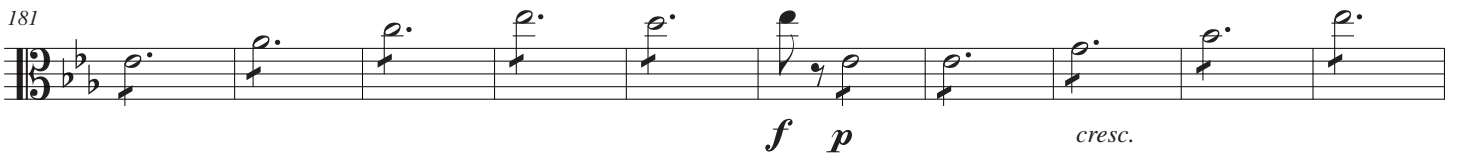

191

2

27

f

229 *poco rit.* H *a tempo*

237 *cresc. e stringendo poco a poco* Div.

245

253

261

270

278 *f* I *a tempo con gran rigore* *ff*

285

294

303

*crescendo sempre*  
*ff* *ff*

322

*Div.*

331

*ff* 2

341

2

K

4 2 2

V V

363

*pp*

Andante Tempo I

373

*p*

*pp*

L

379

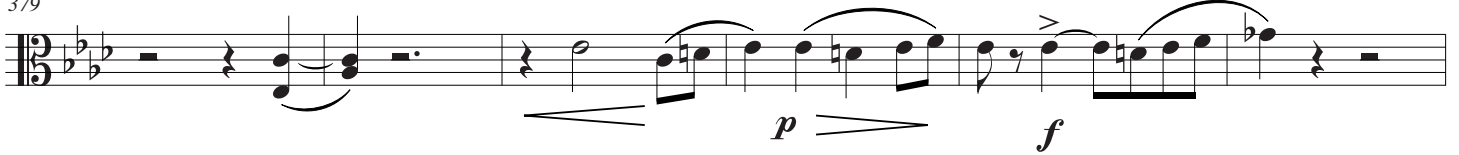

*p*

*f*

385

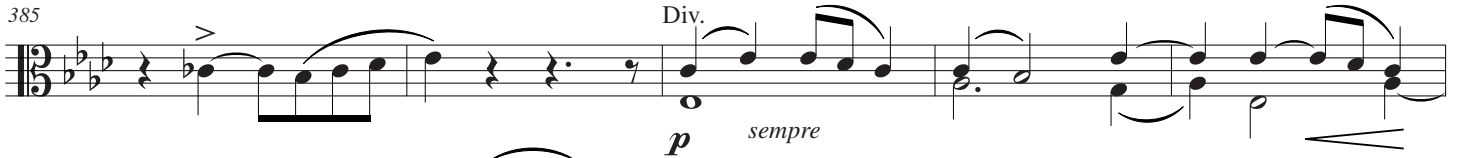

*p*

sempre

390

*pp*

*f*

396

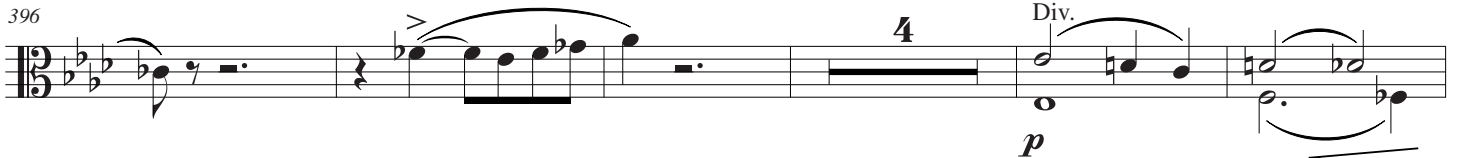

*p*

405

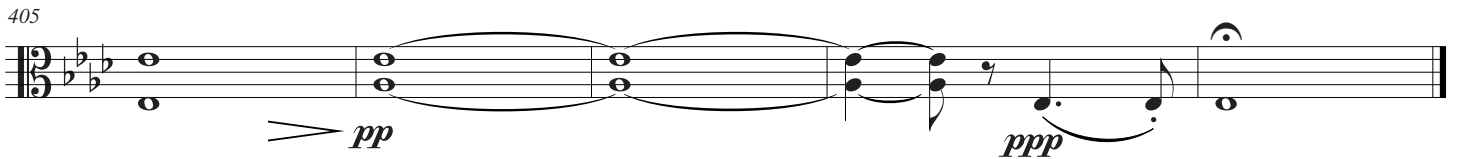

*pp*

*ppp*

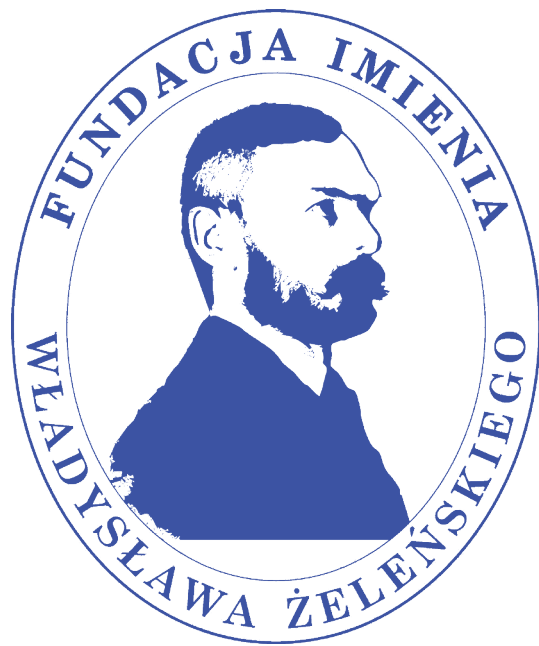

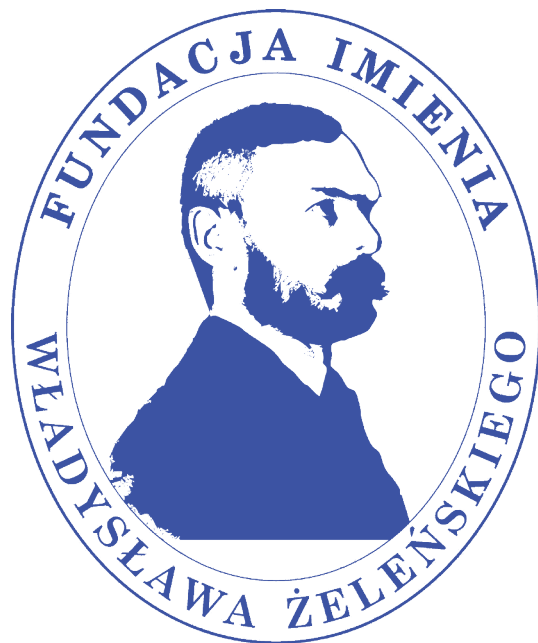

# Władysław Żeleński

Psalm 46

— cello —

Grodkowice, 2020

Cello

# Psalm 46

na chór męski i orkiestrę

W. Żeleński  
sł. J. Kochanowski

Andante non troppo lento

*p* *cresc. poco a poco*

**A**

6 *mf*

11 *p*

16 *p*

**B** *> p*

27 *p*

**C** *dolce* *p*

39

43 *p*

48 *p*

D

53 *p*

2

60 *pp*

65 *p* *pp*

Div.

2

**E** Allegro vivace con fuoco  $\text{♩} = 80$

*ff*

78 *p*

86 *poco marcato*

94 *marcato*

102

*f*

111

*f*

117

123

*p*

F

129

136

*p*

G

14

pizz.

156

*pp*

arco

G

*p*

cresc. sempre

17

181

*fp*

cresc.

190

*f*

198 **2** **27** *p*

233 *poco rit.* **H** *a tempo* *cresc. e stringendo poco a poco* *sfz*

242

250

259 *ff* *ff*

269

278 **I** *a tempo con gran rigore* *f* *ff*

285 **J**

295 **7**

310

*ff* **6** *ff*

322 *crescendo sempre*

331

339

349

361

363

*pp*

Andante Tempo I

373

*p* *pp*

L

379

*p* *f*

385

*p* *sempre*

390

*pp* *f*

396

*p*

405

*pp* *ppp*

# Władysław Żeleński

Psalm 46

— **contrabass** —

Grodkowice, 2020

Double Bass

# Psalm 46

na chór męski i orkiestrę

W. Żeleński  
sł. J. Kochanowski

Andante non troppo lento

58

64

**E**

**Allegro vivace con fuoco**  $\text{♩} = 80$

79

87

95

103

111

117

F

123

129

136

pizz.

14

156

G

*pp*

*p*

*cresc. sempre*

181

*fp*

*cresc.*

190

*f*

198

2

27

*poco rit.*

**H** *a tempo*

229

*p* *sfz*

*cresc. e stringendo poco a poco*

237

244

254

*ff* *ff*

265

*ff*

**I** *a tempo con gran rigore*

277

*f* *ff*

286

**J**

296

*crescendo sempre* *ff*

312

*ff*

326

*ff*

337

2

349

K

4

2

361

2

*pp*

Andante Tempo I

374

*p*

*pp*

381

L

*p*

*f*

387

*p* *sempre*

*pp*

394

*f*

4

403

*p*

*pp*

*ppp*

# Władysław Żeleński

Psalm 46

– flute 1 –

Grodkowice, 2020

# Psalm 46

Flute 1

na chór męski i orkiestrę

W. Żeleński  
sł. J. Kochanowski

Andante non troppo lento

A

B

C

44

50

61

67

E

Allegro vivace con fuoco  $\text{♩} = 80$

83

Flute 1

95 *mf* *p*

104 *f* 8va-----

113 (8va)-----

121 **F** 6 *f*

134 *fp*

142 *pp*

150 *pp*

157

164 *dolce*

Flute 1

172 G

185

195 *8va*-----

222

H *a tempo*

248 *(8va)*-----

257 *ff*

4

8va-----

Flute 1

*a tempo con gran rigore*

I

280

288

J

297

8va---

*crescendo sempre*

(8va) 311

325

334

343

351

Andante Tempo I

380

Flute 1

386

*pp* *p*

392

*p* *p*

*dol.* *8va* *I.* *8va*

397

*f* *p* *dolce*

402

*pp*

4 2

# **Władysław Żeleński**

**Psalm 46**

**– flute 2 –**

**Grodkowice, 2020**

# Psalm 46

Flute 2

na chór męski i orkiestrę

W. Żeleński

sł. J. Kochanowski

Andante non troppo lento

A

B

C

48

D

E

Allegro vivace con fuoco  $\text{♩} = 80$

69

76

85

95 *mf* *p*

104 *f* 8<sup>va</sup>-----

113 (8<sup>va</sup>)-----

122 **F** 6 *f*

135 *fp* *pp*

143

151 *pp*

158

165 *dolce*

Flute 2

G

173

3 4

*p*

186

3

*p*

196

8<sup>va</sup>-----

2 20

*f* *pp*

223

7 4

*a tempo*

H

240

8<sup>va</sup>-----

*p*

(8<sup>va</sup>)-----

250

(8<sup>va</sup>)-----

258

2

*ff* *ff*

268

(8<sup>va</sup>)-----

4 3

*p*

4 *8va*-----  
Flute 2  
*a tempo con gran rigore*

280 **I**  
*ff*

288 **J**

297 *8va* -- **7**  
*crescendo sempre ff*

(*8va*) **6**  
*ff*

325 *ff*

335 **2**

344 **K** **23**

*Andante Tempo I* **L**  
374 **9**  
*p* *pp*

*dol.*  
388 **3** **2**  
*p*

Flute 2

396 *8va*-----, *p* *f* *p* *dolce*

401 *4* *2* *pp*

# Władysław Żeleński

Psalm 46

– oboe 1 –

Grodkowice, 2020

# Psalm 46

Oboe 1

na chór męski i orkiestrę

W. Żeleński  
sł. J. Kochanowski

Andante non troppo lento

A

B

C

D

Oboe 1

E

Allegro vivace con fuoco  $\text{♩} = 80$

70 *p* *ff*

78 *p*

94 *p*

103

112 *f*

120 *p*

129 *f*

138 *fp* *pp*

146

154

*pp*

161

*dolce*

169

*p*

G

4

181

*p*

3

192

*f*

2

200

*p*

2

29

**H** *a tempo* *cresc. e stringendo poco a poco*

*p*

245

254

*ff*

2

264 *ff* **4** *p*

276 **I** *a tempo con gran rigore* **3** *ff*

286 **J**

295

303 **7** *ff* **6** *ff*

*rescendo sempre*

331 *ff* **2**

341 **2**

**K** **6** *p* **2**

Andante Tempo I

363 **11** **5**

*p*

**L**

*mf* *pp*

389

*p* *dol.* *p*

395 **7**

*sfz* *f* *pp*

407 **2**

**2**

# Władysław Żeleński

**Psalm 46**

**– oboe 2 –**

Grodkowice, 2020

# Psalm 46

Oboe 2

na chór męski i orkiestrę

W. Żeleński  
sł. J. Kochanowski

Andante non troppo lento

A

7

*p*

*p*

B

12

*p*

*dol.*

C

22

6

*p*

2

2

35

*p*

*p*

2

42

*p*

*p*

2

48

*p*

3

D

5

*p*

64

*dol.*

*p*

2

**E**

Allegro vivace con fuoco  $\text{♩} = 80$

70

*p* *ff*

78

*p*

94

*p*

103

111

*f*

120

**F**

*p*

129

*f*

138

*fp* *pp*

146

154

*pp*

161

*dolce*

169

*p* **G**

179

188

*p* *f*

197

*p*

206

*p* **H** *a tempo* *cresc. e stringendo poco a poco*

243

252

*ff*

264 *ff* **4** *p*

276 **3** *ff* **I** *a tempo con gran rigore*

286 **J**

296 **7**

310 *ff* **6** *ff*

322 *crescendo sempre*

333 *ff* **2** **K**

343 **2** **23**

**Andante Tempo I** **L**

374 **5** *p*

384

*mf* *pp* *p*

390

*p* *dol.*

395

*sfz* *f* *pp*

407

*2*

# Władysław Żeleński

**Psalm 46**

**– clarinet 1 –**

Grodkowice, 2020

Clarinet in B $\flat$  1

# Psalm 46

na chór męski i orkiestrę

W. Żeleński  
sł. J. Kochanowski

Andante non troppo lento

A

2 Clarinet in B $\flat$  1

**D**

3

*p*

63

*p*

*dol.*

*dol.*

**E** Allegro vivace con fuoco  $\text{♩} = 80$

68

*p*

*ff*

74

*p*

83

*p*

6

96

*p*

105

*f*

114

*f*

**F**

124

*f*

3

135

144

152

152

159

166

188

197

207

G

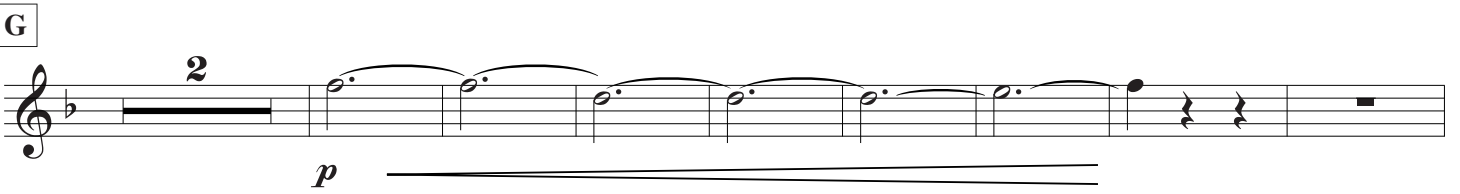

188

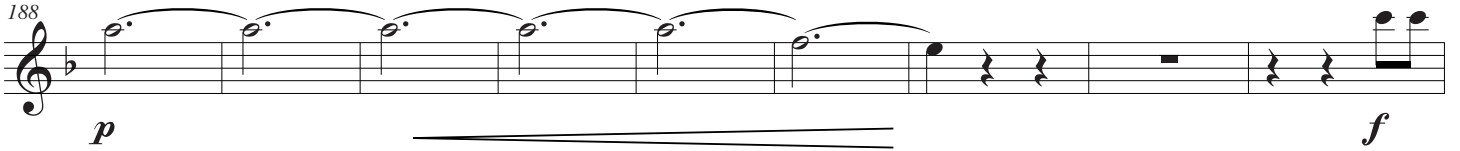

188

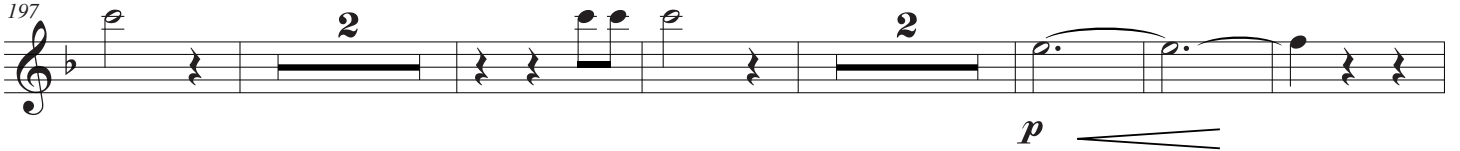

197

207

**H** *a tempo*

222

*pp* *p*

*cresc. e stringendo poco a poco*

7

237

246

255

*ff* *ff*

2

265

*p*

4

277

*ff*

3

*a tempo con gran rigore*

287

**J**

297

*ff*

7

311

*ff*

6

*crescendo sempre*

324 *ff*

335 *2*

346 *2* **K** *2* *2* *p* *p*

358 *2* *2* *8* *pp*

Andante Tempo I

374 *3* **L** *p*

384 *p* *p* *p*

392 *dol.* *p* *p*

398 *f* *p* *dolce* *2* *pp*

405 *pp* *ppp*

# Władysław Żeleński

Psalm 46

– clarinet 2 –

Grodkowice, 2020

Clarinet in B $\flat$  2

# Psalm 46

na chór męski i orkiestrę

W. Żeleński  
sł. J. Kochanowski

Andante non troppo lento

A

E

Allegro vivace con fuoco  $\text{♩} = 80$

69

*p* *ff*

75

*p*

84

*p* 6

97

*p*

106

*f*

115

*f*

F

124

*f* 3

135

*f*

144

*f*

152

*pp*

160

168

168

G

5

2

*p*

181

*p*

191

*f*

2

200

2

4

*p*

*p*

212

7

*pp*

224

7

H

*a tempo cresc. e stringendo poco a poco*

*p*

*ff*

*ff*

*p*

I

*a tempo con gran rigore*

*ff*

J

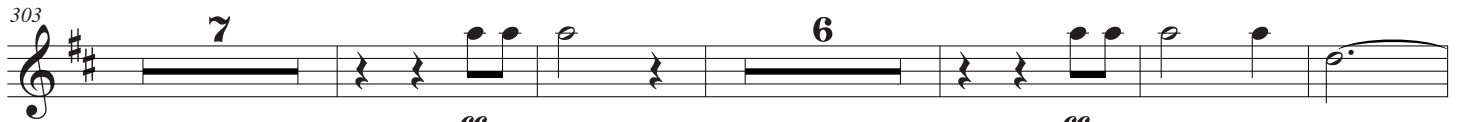

*ff*

*ff*

*crescendo sempre*

330 *ff*

339 **2**

347 **K** **Andante Tempo I**

**2** **23** **3**

378 **L** *p*

384 *p* *p* *p*

390 *dol.* **2** *p* *p*

397 *f* *p* *dolce*

402 **2** *pp* *pp* *ppp*

409

# Władysław Żeleński

**Psalm 46**

**– bassoon 1 –**

Grodkowice, 2020

Bassoon 1

# Psalm 46

na chór męski i orkiestrę

W. Żeleński

śł. J. Kochanowski

Andante non troppo lento

*p*

14 *p* *dol.*

26 *legato p* *p*

34 *p*

46 *p*

51 *p*

62 *dol. p*

**A** **B** **C** **D**

3 6 4 4 4 7 4 3

66

E

Allegro vivace con fuoco  $\text{♩} = 80$

78

*ff*

8va

16

*marcato*

100

109

6

*f*

122

F

*p*

131

*f*

*fp*

140

27

*p*

172

3

G

*p*

181

*p*

191

*f*

200

*p* *p*

212

*p*

H

247

255

*ff*

264

*ff*

273

*p*

Bassoon 1

I a tempo con gran rigore

280

280 *ff*

288

288 J

298

298 *f*

308

308 *crescendo sempre*

318

318 2

328

328 *ff*

337

337 2

346

346 K *p*

355

355 6 2 8 *pp*

Andante Tempo I

374 **3**  
*p* **L** *p*

381 *mf* *p*

387 *p*

393 *dol.* *p* *sfz* *f > p*

399 **8** *ppp*

# Władysław Żeleński

Psalm 46

– **bassoon 2** –

Grodkowice, 2020

# Psalm 46

Bassoon 2

na chór męski i orkiestrę

W. Żeleński  
sł. J. Kochanowski

Andante non troppo lento

**A** 3 6 *p*

16 **B** 4 4 4 *dol.* *legato p*

**C** 7 *p* *p*

46 *p* 4

**D** 3 2 *p* *dol. p*

65

**E** *p* *Allegro vivace con fuoco*  $\text{♩} = 80$  *ff* *8va*

78 15

96 *I. marcato*

104

112 **6** *f* *p* **F**

126 *f*

135 *fp* *p* **37** **G**

179 *p* **2**

189 *p* *f*

198 **2** *p* **2**

207 **4** *p* **21** **H** *a tempo* **8**

244

*p*

253

*ff*

261

*ff*

273

*p* *ff* I a tempo con gr

283

293

J

309

*f* 2

320

329

338

347

Andante Tempo I

378

L

384

390

396

# **Władysław Żeleński**

**Psalm 46**

**– horn 1 –**

Grodkowice, 2020

# Psalm 46

Horn in F 1

na chór męski i orkiestrę

W. Żeleński  
śł. J. Kochanowski

Andante non troppo lento

A

87 *marcato*

95 *marcato*

103 **9** *f*

119 *p* **F**

127

136 *p* **G**

145 **33** **5**

189 *f*

198 **26** *p*

232 *poco rit.* H *a tempo*  
*p*

237 *cresc. e stringendo poco a poco*

246

255 *ff* *ff*

265 *p* **4**

I *tempo con gran rigore*  
277 **3** *f* *ff*

287 J

296 *f*

303 **4** *ff* **5**

*crescendo sempre*

317

*ff* *ff*

326

335

*ff*

K

344

23

Andante Tempo I

374

2

L

*p*

381

*f* *f* *p*

387

393

*pp* *f* *f*

5

403

*pp* *pp*

# Władysław Żeleński

Psalm 46

– horn 2 –

Grodkowice, 2020

# Psalm 46

Horn in F 2

na chór męski i orkiestrę

W. Żeleński  
śł. J. Kochanowski

Andante non troppo lento

A

7

*f*

B

C

13

7

11

*p*

*p*

I.

35

*fp*

41

4

D

50

3

2

*p*

59

2

*pp*

66

2

*pp*

E

Allegro vivace con fuoco  $\text{♩} = 80$

8

*ff*

87 *marcato* **7** *marcato*

101 **9** *f*

117 *p*

**F**

134 *p*

**G**

142 **33** **5**

185 *f*

194

**H** *a tempo cresc. e stringendo poco a poco*

203 **31** *p*

242

251

260

270

**I** *a tempo con gran rigore*

291

297

304

317

*ff* *ff*

326

335

*ff*

K

344

23

**Andante Tempo I**

374

2

L

*p*

381

*f* *p*

387

2

*pp*

394

*f* *f* *pp*

5

404

*pp*

# Władysław Żeleński

Psalm 46

– horn 3 –

Grodkowice, 2020

# Psalm 46

Horn in F 3

na chór męski i orkiestrę

W. Żeleński

sł. J. Kochanowski

Andante non troppo lento

A

13

B

C

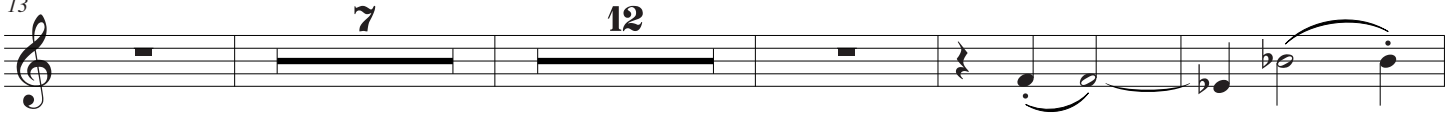

36

43

51

D

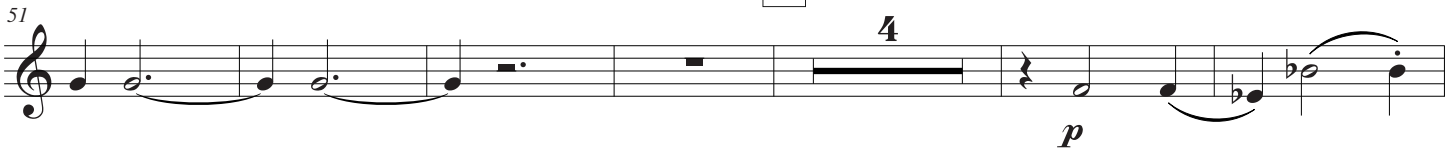

61

E Allegro vivace con fuoco  $\text{♩} = 80$

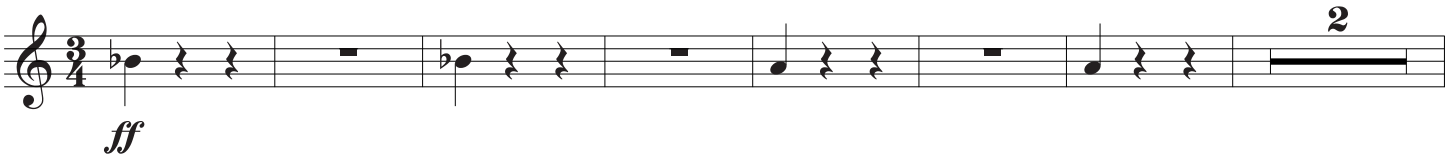

81

103

112

120

133

142

184

195

204

252

262

*ff* *p*

I

272

4 3

*f* *ff*

I

285

J

294

303

4 5

*ff*

317

*crescendo sempre* *ff*

321

331

342

23

K

Andante Tempo I

374

*p*

L

*f* > *f* > *p*

390

*pp* *f* >

397

*f* > *pp*

# Władysław Żeleński

Psalm 46

– horn 4 –

Grodkowice, 2020

# Psalm 46

Horn in F 4

na chór męski i orkiestrę

W. Żeleński

śł. J. Kochanowski

Andante non troppo lento **A**

103

112

120

132

141

183

193

202

245

259

*ff* *ff*

269

*p* *f*

4 3

**I** *a tempo con gran rigore*

*ff*

291

*ff*

J

300

*ff*

4

309

*ff* *ff* *ff*

5

322 *crescendo sempre*

333

342

*ff*

23

4/4

Andante Tempo I

L

374 **9** **7**

*f* *f* *pp*

394 **9**

*f* *f* *pp*

408

# Władysław Żeleński

**Psalm 46**

**– trumpet 1 –**

Grodkowice, 2020

# Psalm 46

Trumpet 1 in Bb

na chór męski i orkiestrę

W. Żeleński

sł. J. Kochanowski

Andante non troppo lento A

7 *sfz*

13 *sfz* *p*

19 *p*

41 *sfz*

47 *p*

53 *p*

E **Allegro vivace con fuoco**  $\text{♩} = 80$  *cresc.*

59 *ff*

78 *p* *poco marcato*

Trumpet 1 in Bb

97 *poco marcato*  
*p* **2**

105 *f*

113

121 **F** **2**  
*p*

130

139 **G** **35** **5**  
*p*

184 **4** *f* *f*

195 **2** **34**  
*f*

**H** *a tempo* **7** **6**  
*p*

255 *ff* *ff*

265 *p* 4

277 *f* *ff* *ff* *f* tempo con gran rigore

285

293 J

301 4 *ff* crescendo sempre

312 5 *ff* *ff*

324

333 2

341

**K**

*p*

359

**Andante Tempo I**

374

*cresc.*

**L**

395

*f* *f* *pp*

409

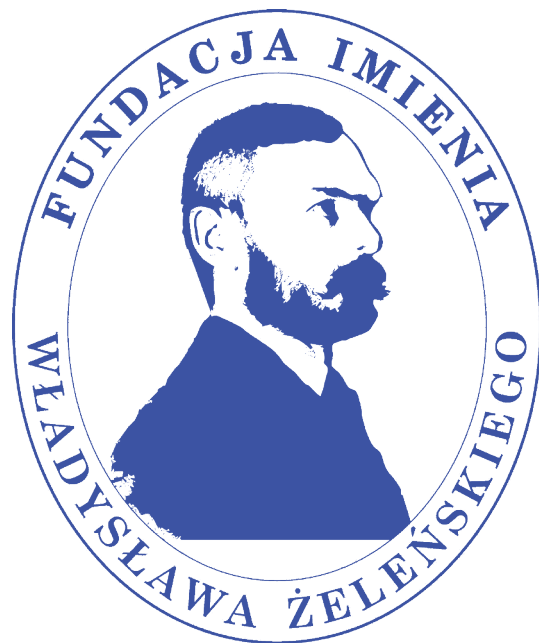

# Władysław Żeleński

Psalm 46

– trumpet 2 –

Grodkowice, 2020

# Psalm 46

Trumpet 2 in Bb

na chór męski i orkiestrę

W. Żeleński

sł. J. Kochanowski

Andante non troppo lento

A

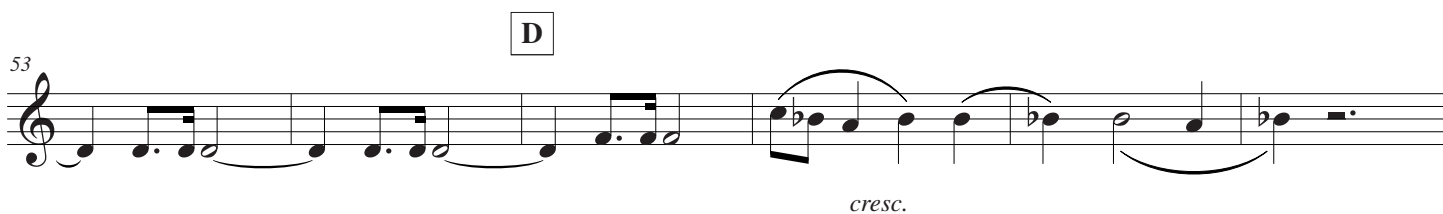
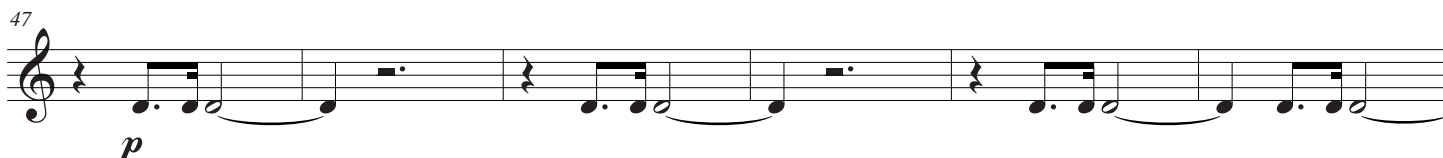
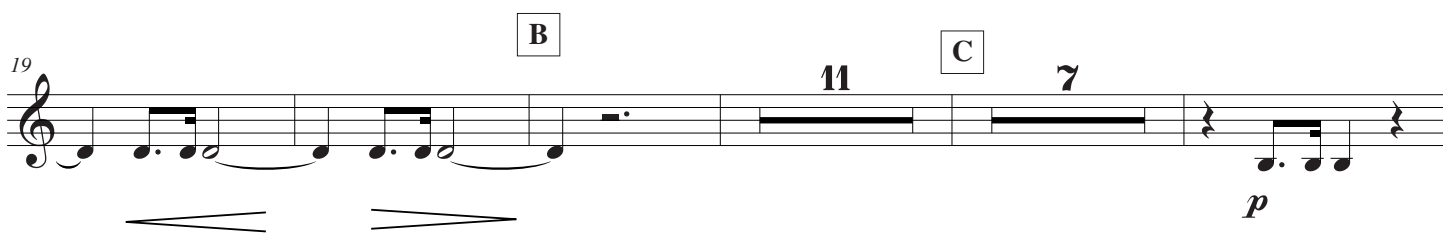
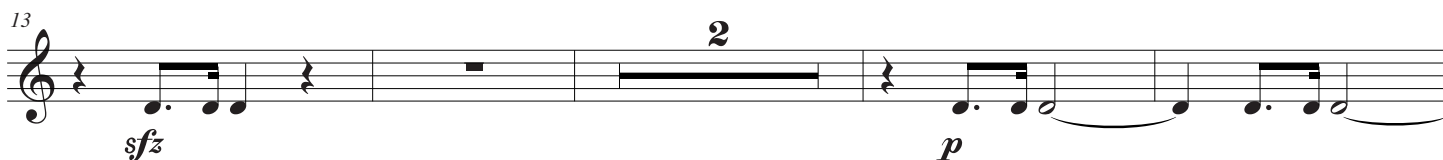

E Allegro vivace con fuoco  $\text{♩} = 80$

*poco marcato*

Trumpet 2 in Bb

Trumpet 2 in Bb

253

*ff*

263

*ff* *p*

273

*f* *ff*

**I** *a tempo con gran rigore*

*ff*

291

*ff*

299

*ff*

309

*ff* *crescendo sempre* *ff* *ff*

321

*ff*

330

*ff*

4  
341

Trumpet 2 in Bb

K

359

Andante Tempo I

373

L

378

407

# Władysław Żeleński

**Psalm 46**

**– trombone 1 –**

Grodkowice, 2020

Trombone 1

# Psalm 46

na chór męski i orkiestrę

W. Żeleński  
sł. J. Kochanowski

Andante non troppo lento

A

B

C

D

7 13 12 22

*p*

56 13

*cresc.*

E

Allegro vivace con fuoco  $\text{♩} = 80$

*ff*

79 33 9 6

*ff*

131

*ff*

140 37 7 7

*f*

195 41 19 2

*ff*

261 11

*ff*

Trombone 1

I *a tempo con gran rigore*

280

*ff* *ff*

288

*ff*

J

297

*ff*

306

*ff*

*crescendo sempre*

316

*ff*

325

*ff*

334

*ff*

2

344

*ff*

2

23

K

374

Andante Tempo I

*p* *cresc.*

5

27

L

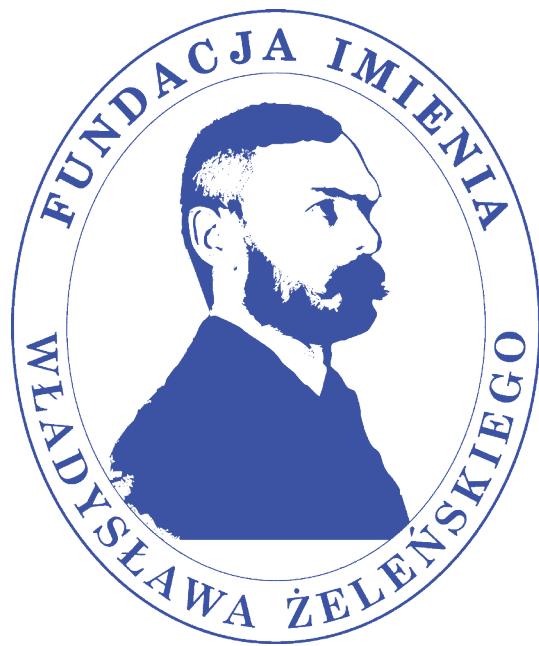

# **Władysław Żeleński**

**Psalm 46**

**– trombone 2 –**

Grodkowice, 2020

# Psalm 46

na chór męski i orkiestrę

Trombone 2

W. Żeleński  
sł. J. Kochanowski

Andante non troppo lento

A

B

C

D

7 13 12 22

*p*

56

13

*cresc.*

E

Allegro vivace con fuoco  $\text{♩} = 80$

17

*ff*

96

104

8 9 6

F

131

G

140

37 7 7

H

*a tempo*

193

41 19 2

*f*

259 11

*ff* *ff*

**I** *a tempo con gran rigore*

280

*ff* *ff*

290

**J**

299

310

*crescendo sempre*

322

331 2

*ff* **2**

341 2

**2**

**K** *Andante Tempo I* **L**

*p* *cresc.* **23** **5** **27**

# **Władysław Żeleński**

**Psalm 46**

**– trombone 3 –**

Grodkowice, 2020

# Psalm 46

Bass Trombone

na chór męski i orkiestrę

W. Żeleński

św. J. Kochanowski

Andante non troppo lento

A

B

C

D

7 13 12 22

*p*  $\sphericalangle$

56

13

*cresc.*

E Allegro vivace con fuoco  $\text{♩} = 80$

*ff*

79

25

111

5 3

F

3

*p* *f*

135

37

2  
G

Bass Trombone

182

*p* *fp*

187

*f*

195

**41** **H** *a tempo* **16**

*f*

258

*ff* *ff*

**I** *a tempo con gran rigore*

267

**41**

*ff* *ff*

284

293

**J**

312

**2**

*crescendo sempre*

Bass Trombone

320

329

338

K

Andante Tempo I

349

377

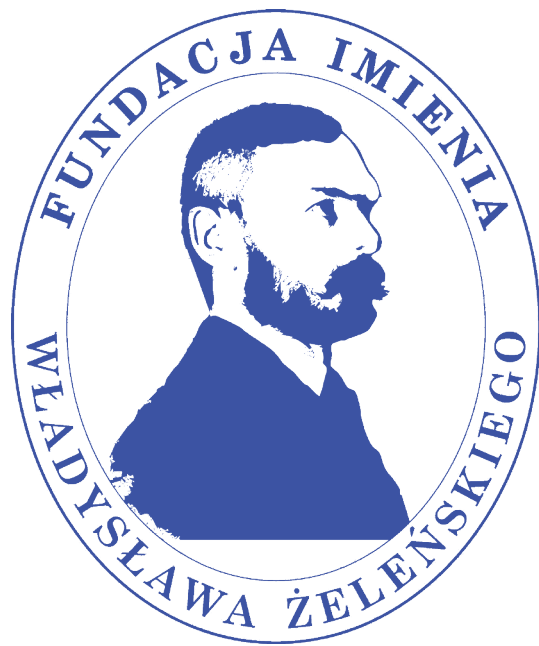

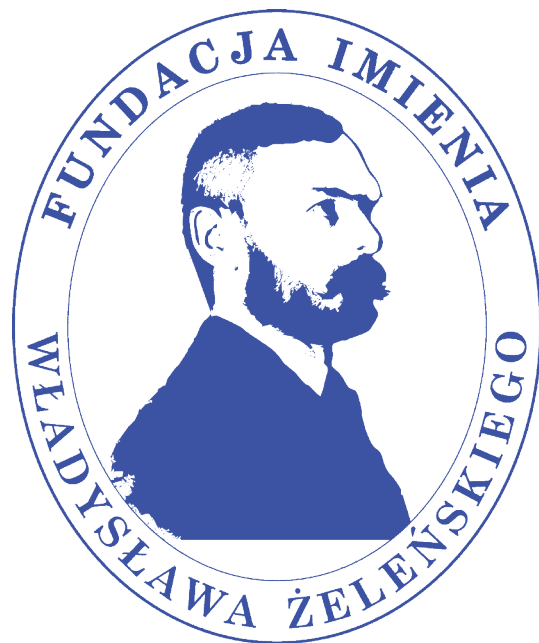

# Władysław Żeleński

Psalm 46

– timpani –

Poland, 2021

# Psalm 46

na chór męski i orkiestrę

Timpani

W. Żeleński  
sł. J. Kochanowski

Andante non troppo lento

**A** 7      **B** 13      **C** 12      18

52      **D**

58      11

**E** Allegro vivace con fuoco  $\text{♩} = 80$

24

104      13

**F**      **G** 53      **H** 58      a tempo 16

257      4      **ff**

269      3

dim.

I a tempo con gran rigore

*ff*

290

J

299

15

*crescendo sempre*

322

334

K

14

*p*

356

366

4

Andante Tempo I

8

*pp*

L

20

*pp*

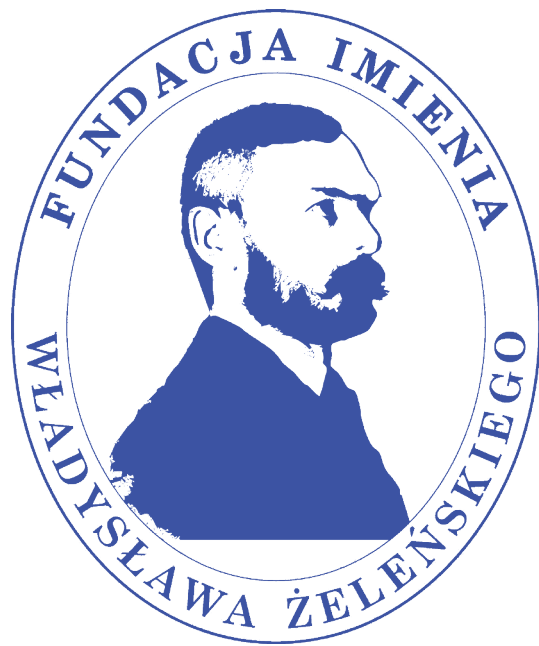

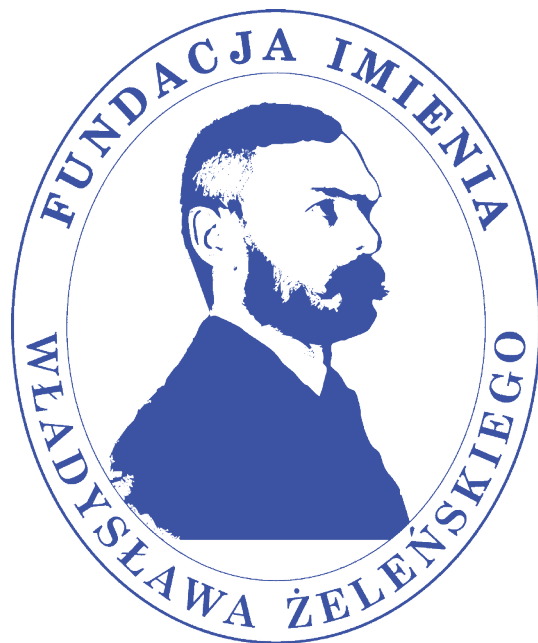

# Władysław Żeleński

Psalm 46

— choir —

Grodkowice, 2020

Choir

# Psalm 46

na chór męski i orkiestrę

W. Żeleński  
sł. J. Kochanowski

Andante non troppo lento

A

B

Bóg wszech - mo - cny Bóg - praw -

23

*p* Bóg wszech - mo - cny Bóg - praw -  
dzi - wy, O - broń - ca nasz nie - wąż - tpli - wy, o - broń - ca nasz nie - wąż -

26

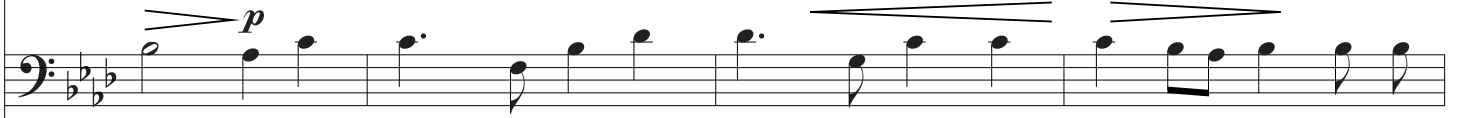
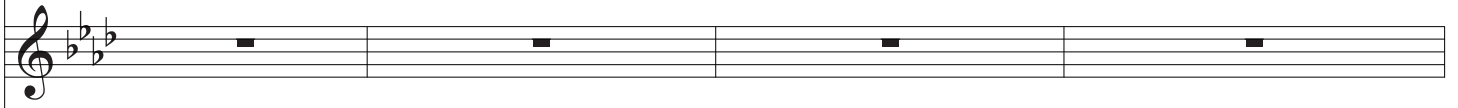
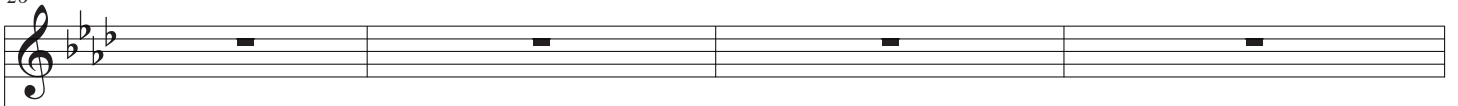

dzi - wy, o - broń - ca nasz o - broń - ca nasz o - broń - ca nasz nie-wąt-

pli - wy o - broń - ca nasz - nie - wąt - pli - wy, o -

30

Bóg wszech - mo cny Bóg praw - dzi - wy

pli - wy o - broń-ca nasz, o - broń-ca nasz nie - wąt - pli - wy

broń - ca nasz o - broń - ca nasz nie - wąt - pli - wy

C

*dolce*

On w u-ci - skach nas ra - tu - je Niech nam bo - jaźń nie pa - nu -

*dolce*

*p* On w u - ci - skach nas ra - tu - je Niech nam bo - jaźń nie pa - nu -

*dolce*

On w u - ci - skach nas ra - tu - je Niech nam bo - jaźń nie pa - nu -

*dolce*

On w u - ci - skach nas ra - tu - je Niech nam bo - jaźń nie pa - nu -

37

*p*

je, On ra - tu - je nas *f* Cho - ciał

*p*

je, On ra - tu - je nas Cho - ciał

*p*

je, On ra - tu - je nas Nie - trwó - my się! \_\_\_\_\_

*p*

je, On ra - tu - je nas Nie - trwó - my się! \_\_\_\_\_

41

wszę - dzie z grun - tu zie - mia trząść się zie - mia

wszę - dzie z grun - tu zie - mia trząść się zie - mia

nie - trwóż-my się! nie - trwóż-my się!

nie - trwóż-my się! nie - trwóż-my się!

45

bę - dzie Cho - ciał gó - ry nie - wzru - szo -

bę - dzie Cho - ciał gó - ry nie - wzru - szo -

Choć zie - mia trząść się bę - dzie Cho - ciał gó - ry nie - wzru - szo -

Choć zie - mia trząść się bę - dzie Cho - ciał gó - ry nie - wzru - szo -

49

ne Bę - dą w mo - rze prze - nie - sio - ne, cho - ciał gó - ry

ne Bę - dą w mo - rze prze - nie - sio - ne, cho - ciał gó - ry

ne Bę - dą w mo - rze prze - nie - sio - ne, cho - ciał gó - ry

ne Bę - dą w mo - rze prze - nie - sio - ne, cho - ciał gó - ry

D

52

bę - dą w mo - rze prze - nie - sio - ne Bóg wszech - mo -

bę - dą w mo - rze prze - nie - sio - ne Bóg wszech - mo -

bę - dą w mo - rze prze - nie - sio - ne Bóg wszech - mo -

bę - dą w mo - rze prze - nie - sio - ne Bóg wszech -

56

*dolce*

- cny Bóg - praw-dzi - wy On w u-ci - skach nas ra-tu -

*dolce*

- cny Bóg - praw-dzi - wy On w u-ci - skach nas ra-tu -

*dolce*

- cny Bóg - praw-dzi - wy On w u-ci - skach nas ra-tu -

*dolce*

mo - cany Bóg - praw-dzi - wy On w u-ci - skach nas ra-tu -

60

je, niech nam bo - jaźń nie pa-nu - je on o - broń - ca nasz nie - wąt-

je, niech nam bo - jaźń nie pa-nu - je on o - broń - ca nasz nie - wąt-

je, niech nam bo - jaźń nie pa-nu - je on o - broń - ca nasz nie - wąt-

je, niech nam bo - jaźń nie pa-nu - je on o - broń - ca nasz nie - wąt-

64

pli - wy - on w u - cis - ku ra - tu - je nas \_\_\_\_

pli - wy - on w u - cis - ku ra - tu - je nas \_\_\_\_

pli - wy - on w u - cis - ku ra - tu - je nas \_\_\_\_

pli - wy - on w u - cis - ku ra - tu - je nas \_\_\_\_

**E** *Allegro vivace con fuoco* ♩.=80

8

8

8

8

Hu - czy mo - rze po - pę - dli -

87

Hu - czy mo - rze po - pę -

*marcato*

we Bi - ją wa - ły w brze-gi krzy - -

94

dli - we

*marcato*

Bi - ją wa - ły w brze-gi krzy - -

Hu - czy mo - rze po -

we Hu - czy mo - rze po -

101

Hu - czy mo - rze po -  
 - we Hu - czy mo - rze po - pę dli -  
 - pę dli - we Hu - czy mo - rze po -  
 pę - dli - we Hu - czy mo - rze po -

109

- pę - dli - we **f** Hu - czy mo - rze po -  
 - we Hu - czy mo - rze po -  
 pę - dli - we  
 - pę - dli - we

117

pę - dli - we mo - rze Bi - ją wa - - ły

pę - dli - we mo - rze Bi - ją wa - - ły

*f* Hu - czy mo - rze po - pę - dli - we

*f* Hu - czy mo - rze po - pę - dli - we

F

*p* gro - żą u - pa - dem o - po - ki wy - nie - sio - ne Gro -

*p* gro - żą u - pa - dem o - po - ki wy - nie - sio - ne Gro -

*p* gro - żą u - pa - dem o - po - ki wy - nie - sio - ne Gro -

*p* gro - żą u - pa - dem o - po - ki wy - nie - sio - ne Gro -

133

żą u - pa - dem o - po - ki wy - nie - sio - ne pod o - bło -  
 żą u - pa - dem o - po - ki wy - nie - sio - ne pod o - bło -  
 żą u - pa - dem o - po - ki gro - żą o - bło -  
 żą u - pa - dem o - po - ki gro - żą o - bło -

141

ki I przy -  
 ki I przy -  
 ki Mia - sto któ - re Pan mi - łu - je I przy -  
 ki I przy -

150

by - tkiem swym mia - nu - je Rze - ka od - no -  
 by - tkiem swym mia - nu - je  
 by - tkiem swym mia - nu - je  
 by - tkiem swym mia - nu - je

159

ga - mi swe - mi we - se - li prze-źro - czy - ste - mi  
 we - se - li prze-źro - czy - ste - mi  
 we - se - li prze-źro - czy - ste - mi  
 we - se - li prze-źro - czy - ste - mi

G

166

12 *f*

gwałt i gro -

12

Te - mu gwałt i gro - zna zbro - ja.

12 *f*

gwałt i gro -

12

185

zna zbro - ja

gwałt i zbro -

zna zbro - ja gwałt i zbro -

Nie ,mo - - - - że przer-wać po - ko - ja

193

*f*

Bo tam Pan - sam prze - mie - szku - je

*f*

ja Bo tam Pan - sam prze - mie - szku - je

*f*

ja Bo tam Pan - sam prze - mie - szku - je

Bo tam Pan - sam prze - mie - szku - je

202

*p*

Bo tam Pan - sam prze - mie - szku - je *p*

*p*

Bo tam Pan - sam prze - mie - szku - je *p*

*p*

Bo tam Pan - sam prze - mie - szku - je *p*

*p*

Bo tam Pan - sam prze - mie - szku - je *p*

211

w po - trze - bach po - ra - tu - je nas po - ra -  
w po - trze - bach po - ra - tu - je nas po - ra -  
w po - trze - bach po - ra - tu - je nas po - ra -  
w po - trze - bach po - ra - tu - je nas po - ra -

*cresc.* *p*

220

tu - je nas \_\_\_\_\_ Nie-chaj się pań -  
tu - je nas \_\_\_\_\_ Nie-chaj się pań -  
tu - je nas \_\_\_\_\_ Nie - chaj pań -  
tu - je nas \_\_\_\_\_ Nie - chaj pań -

**H** *a tempo* *cresc. e stringendo poco a poco* *p*

12 12 12 12

239

stwa mie - sza - ją, kró - lo - wie woj - ska zbie - ra - ją, nie - chaj

stwa mie - sza - ją, kró - lo - wie woj - ska zbie - ra - ją, nie - chaj

stwa mie - sza - ją, kró - lo - wie woj - ska zbie -

stwa mie - sza - ją, kró - lo - wie woj - ska zbie -

246

O - gień z nie ba spa - da, A zie - mia w głąb się roz - sia -

O - gień z nie ba spa - da, A zie - mia w głąb się roz - sia -

ra - ją, Nie - chaj o - gień z nie -

ra - ją, Nie - chaj o - gień z nie -

253

da, Nie-chaj o - gięń z nie - ba spa - da, Nie - chaj zie - mia się roz -  
 da, Nie-chaj o - gięń z nie - ba spa - da, Nie - chaj zie - mia się roz -  
 ba spa - da a zie - mia się w głąb - roz -  
 ba spa - da a zie - mia się w głąb - roz -

260

*ff* 3 *ff* *dim.*  
 sia - da A zie - - - mia *dim.*  
*ff* 3 *ff* *dim.*  
 sia - da A zie - - - mia *dim.*  
*ff* 3 *ff* *dim.*  
 sia - da A zie - - - mia *dim.*  
 sia - da A zie - - - mia

270

w głąb sie niech roz - pa - da

w głąb sie niech roz - pa - da

w głąb sie niech roz - pa - da

w głąb sie niech roz - pa - da

I *a tempo con gran rigore*

279

**3** *ff* Pan któ - ry za - stę - py wła - dnie

**3** *ff* Pan któ - ry za - stę - py wła - dnie

**3** *ff* Pan któ - ry za - stę - py wła - dnie

**3** *ff* Pan któ - ry za - stę - py wła - dnie

Pan któ - ry za - stę - py wła - dnie

288

4 4

Z - wždy nas o - bro - ni sna - dnia

4 4

Z - wždy nas o - bro - ni sna - dnia

4 4

Z - wždy nas o - bro - ni sna - dnia

4 4

J Z - wždy nas o - bro - ni sna - dnia

*f*

Bóg A - bra - mów z na mi wszę - dzie Bóg A -

*f*

Bóg A - bra - mów z na mi wszę - dzie Bóg A -

*f*

Bóg A - bra - mów z na mi wszę - dzie Bóg A -

*f*

Bóg A - bra - mów z na mi wszę - dzie Bóg A -

312

bra - mów z na - mi bę - dzie I - ten

bra - mów z na - mi bę - dzie I - ten

bra - mów — z na - mi bę - dzie I - ten

*crescendo sempre* bra - mów z na - mi bę - dzie I - ten

322

wal - czyć za nas bę - dzie I ten wal - czyć za nas bę - dzie

wal - czyć za nas bę - dzie I ten wal - czyć za nas bę - dzie

wal - czyć za nas bę - dzie. I - ten wal - czyć

wal - czyć za nas bę - dzie. I - ten wal - czyć

330

wal - czyć bę - dzie Bóg A - bra -  
 wal - czyć bę - dzie Bóg A - bra -  
 za nas bę - dzie. bę - dzie Bóg A - bra -  
 za nas bę - dzie. bę - dzie Bóg A - bra -

**K**

342

mów wal - czyć bę - dzie  
 mów wal - czyć bę - dzie  
 mów wal - czyć bę - dzie  
 mów wal - czyć bę - dzie

## Andante Tempo I

374 *p*

Bóg wszech - mo cny Bóg praw - dzi - wy

*p*

Bóg wszech - mo cny Bóg praw - dzi - - -

*p*

Bóg wszech - mo cny Bóg praw - dzi - - -

*p* *cresc.*

Bóg wszech - mo - cny Bóg - praw - dzi - -

377 *dolce*

On w u - ci - skach nas ra - tu - je Niech nam bo - jaźń nie pa - nu -

*dolce*

wy On w u - ci - skach nas ra - tu - je Niech nam bo - jaźń nie pa - nu -

*dolce*

wy On w u - ci - skach nas ra - tu - je Niech nam bo - jaźń nie pa - nu -

*dolce*

wy On w u - ci - skach je Niech nam bo - jaźń nie pa - nu -

381

**L**

*p* je, On ra - tu - je nas *f* Bóg wszech - mo - cny

*p* je, On ra - tu - je nas *f* Bóg wszech - mo - cny

*p* je, On ra - tu - je nas *f* Bóg wszech - mo - cny

*p* je, On ra - tu - je nas *f* Bóg wszech - mo - cny

386

*p* Bóg praw - dzi - wy *dolce* on ra - tu - je nas, niech nam bo - jaźń

*p* Bóg praw - dzi - wy *dolce* on ra - tu - je nas, niech nam bo - jaźń

*p* Bóg praw - dzi - wy *dolce* on ra - tu - je nas, niech nam bo - jaźń

*p* Bóg praw - dzi - wy *dolce* on ra - tu - je nas, niech nam bo - jaźń

390

nie pa-nu - je on o - broń - ca nasz nie - wąt - pli - wy, on ra -  
 nie pa-nu - je on o - broń - ca nasz nie - wąt - pli - wy on ra -  
 nie pa-nu - je on o - broń - ca nasz nie - wąt - pli - wy on ra -  
 nie pa-nu - je on o - broń - ca nasz nie - wąt - pli - wy on ra -

394

tu - je nas! *f* Bóg wszech - mo - cny *f* Bóg pra -  
 tu - je nas! *f* Bóg wszech - mo - cny *f* Bóg pra -  
 tu - je nas! *f* Bóg wszech - mo - cny *f* Bóg pra -  
 tu - je nas! *f* Bóg wszech - mo - cny *f* Bóg pra -

399

*p*

wdzi-wy, Niech nam bo-jaźń nie pa-nu-je, on w u-cis-kach ra-tu - je

*p*

wdzi-wy, Niech - nam bo-jaźń nie pa-nu-je, on w u-cis-kach ra-tu - je

*p*

wdzi-wy, Niech - nam bo-jaźń nie pa-nu-je, on w u-cis-kach ra-tu - je

*p*

wdzi wy, Niech - nam bo - jaźń nie pa-nu-je, on w u-cis-kach ra-tu - je

403

*pp*

nas — Bóg — ra-tu - je nas —

*pp*

nas — Bóg — ra-tu - je nas —

*pp*

nas — Bóg — ra-tu - je nas —

*pp*

nas — Bóg — ra-tu - je nas —

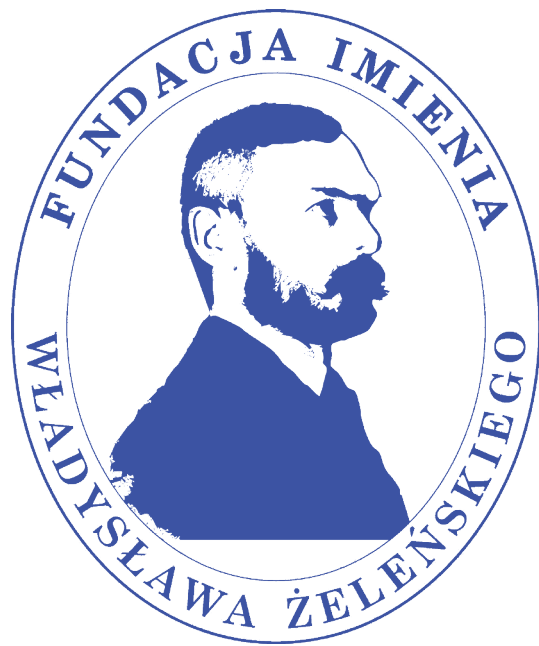

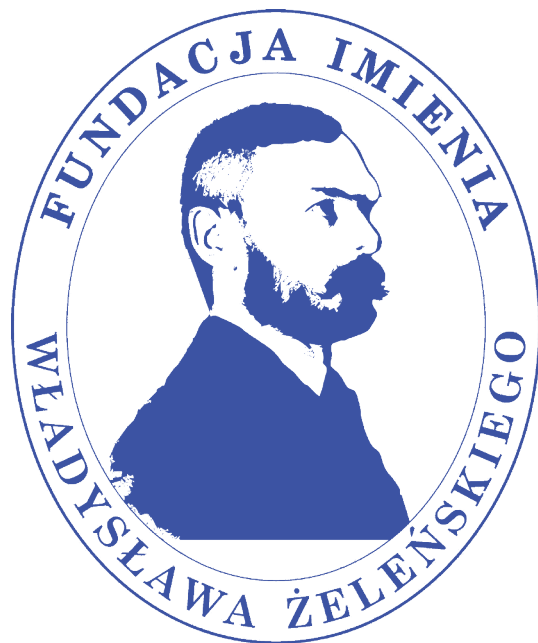

# Władysław Żeleński

Psalm 46

– tenor 1 –

Grodkowice, 2020

# Psalm 46

Tenor 1

na chór męski i orkiestrę

W. Żeleński  
śł. J. Kochanowski

Andante non troppo lento

A

B

7 13 9 *p*

Bóg wszech - mo

31 *dolce*

— cny Bóg — praw - dzi - wy On w u - ci - skach nas ra - tu -

35 *p*

je Niech nam bo - jaźń nie pa - nu - je, On ra - tu - je nas

40 *f*

Cho - ciał wszę - dzie z grun - tu zie - mia trząść się zie - mia

45 *p*

bę - dzie Cho - ciał gó - ry nie - wzru - szo - ne Bę - dą w mo - rze

50

prze - nie - sio - ne, cho - ciał gó - ry bę - dą w mo - rze prze - nie - sio - ne

D

54 *dolce*

Bóg wszech - mo - cny Bóg - praw - dzi - wy On w u - ci - skach

59

nas ra - tu - je, niech nam bo - jaźń nie pa - nu - je on o - broń -

63    
 - ca nasz nie - wą - pli - wy - on w u - cis - ku ra - tu - je nas

**E** **Allegro vivace con fuoco**  $\text{♩} = 80$

68    
 Hu - czy mo - rze po -

93    
 - pę - dli - we Hu - czy mo -

107    
 - rze po - pę - dli - we Hu - czy mo - rze

116    
 po - pę - dli - we mo - rze Bi - ją wa -

124    
 ły gro - żą u - pa - dem o - po - ki wy - nie - sio - ne

132    
 Gro - żą u - pa - dem o - po - ki wy - nie - sio - ne pod o - bło -

141    
 ki I przy - by - tkiem swym mia - nu - je

154    
 Rze - ka od - no - ga - mi swe - mi we -

162 G

se - li prze-źro - czy - ste - mi gwałt i

184

gro - zna zbro - ja Bo tam Pan -

198

sam prze - mie - szku - je Bo tam Pan - sam

207

pre - mie - szku - je i w po - trze - bach po - ra -

216 *cresc.*

tu - je nas po - ra - tu - je nas \_\_\_\_\_

**H** *a tempo* *cresc. e stringendo poco a poco*

Nie - chaj się pań - stwa mie - sza - ją, kró - lo - wie

243

woj - ska zbie - ra - ją, nie - chaj O - gień z nie ba spa - da, A

250

zie - mia w głąb się roz - sia - da, Nie - chaj o - gień z nie - ba spa - da,

257

Nie - chaj zie - mia się roz - sia - da A zie -

267 *dim.* >

- - - mia w głąb sie niech roz - pa - da

**I** *a tempo con gran rigore*

Pan któ - ry za - stę - py wła -

287 **J**

dnie Z - wżdy nas o - bro - ni sna - dnice

298 **4** *f*

Bóg A - bra - mów z na mi wszę - dzie

310 **2**

Bóg A - bra - mów z na - mi bę - dzie

320 *crescendo sempre*

I - ten wal - czyć za nas bę - dzie I ten wal - czyć za nas

329 **4** *ff*

bę - dzie wal - czyć bę - dzie Bóg A - bra -

341 **4** **K** **23**

- mów wal - czyć bę - dzie

374 *Andante Tempo I* *p* *dolce*

Bóg wszech - mo - cny Bóg - praw - dzi - wy On w u - ci - skach

378 nas ra-tu - je Niech nam bo - jaźń nie pa-nu - je, On ra -

382 tu - je nas **L** *f* Bóg wszech - mo-cny *p* Bóg praw - dzi - wy

388 *dolce* on ra-tu - je nas, niech nam bo - jaźń nie pa-nu - je on o - broń -

392 - ca nasz nie - wąt - pli - wy, on ra - tu - je nas! *f* Bóg wszech -

397 *f* mo-cny Bóg pra - wdzi - wy, *p* Niech nam bo-jaźń nie pa - nu - je, on w u -

402 *pp* cis - kach ra-tu - je nas — Bóg — ra-tu - je nas —

408 **2**

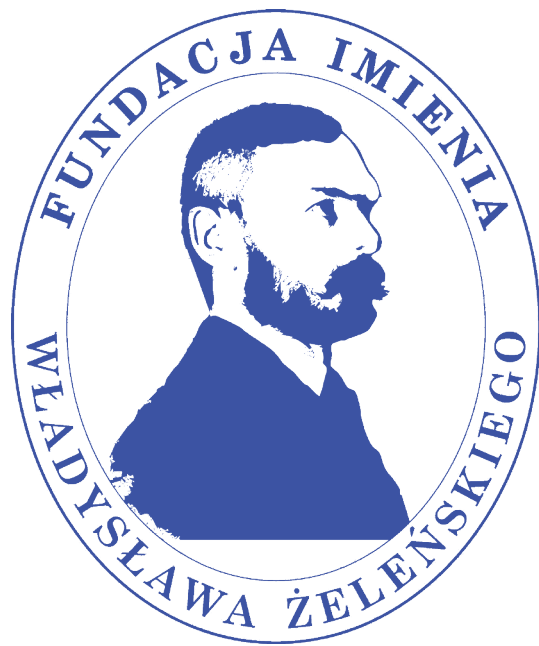

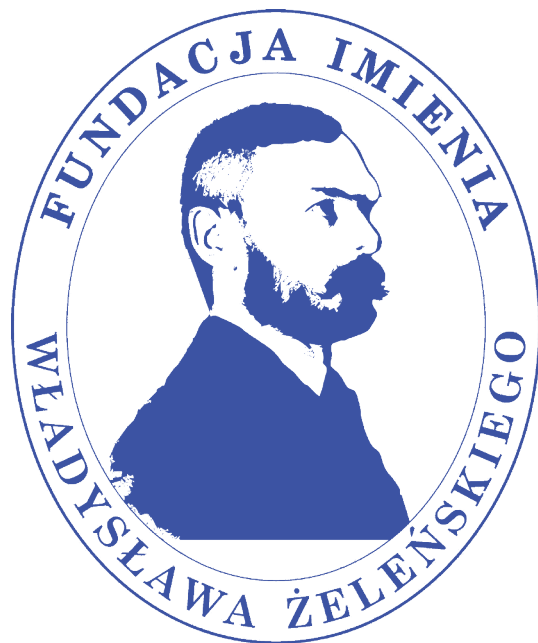

# Władysław Żeleński

Psalm 46

– tenor 2 –

Grodkowice, 2020

# Psalm 46

Tenor 2

na chór męski i orkiestrę

W. Żeleński

śł. J. Kochanowski

Andante non troppo lento

A

B

C

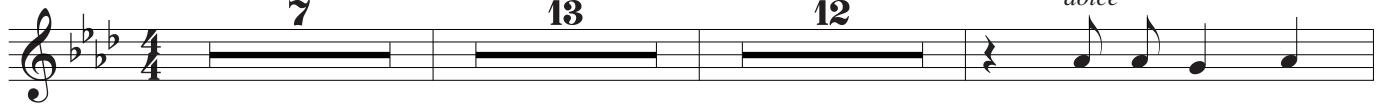

On w u - ci - skach

nas ra - tu - je Niech nam bo - jaźń nie pa - nu - je, On ra - tu - je

nas Cho - ciał wszę - dzie z grun - tu zie - mia

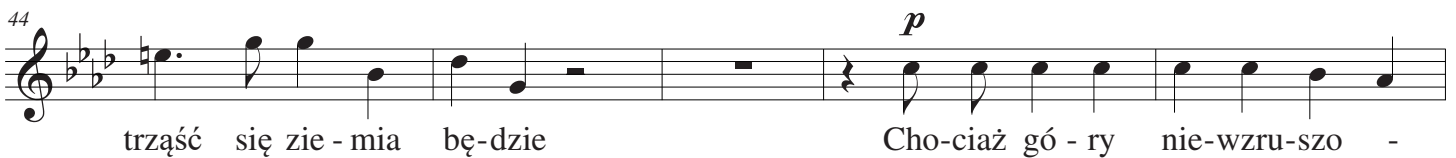

trząść się zie - mia bę - dzie Cho - ciał gó - ry nie - wzru - szo -

ne Bę - dą w mo - rze prze - nie - sio - ne, cho - ciał gó - ry

bę - dą w mo - rze prze - nie - sio - ne Bóg wszech - mo -

- cny Bóg - praw - dzi - wy On w u - ci - skach nas ra - tu -

je, niech nam bo - jaźń nie pa - nu - je on o - broń - ca nasz nie - wą -

64

pli - wy - on w u - cis - ku ra - tu - je nas \_\_\_\_\_

E

Allegro vivace con fuoco  $\text{♩} = 80$ 

24 *marcato*

Bi - ją wa - ły w brze - gi krzy -

102

we Hu - czy mo - rze po - pę - dli -

110 *f*

we \_\_\_\_\_ Hu - czy mo - rze po - pę - dli - we

119 *p* **F**

mo - rze Bi - ją wa - ły gro - żą u - pa -

127

dem o - po - ki wy - nie - sio - ne Gro - żą u - pa -

135 *f* 7

dem o - po - ki wy - nie - sio - ne pod o - bło - ki

149 *pp* 7 *pp*

I przy - by - tkiem swym mia - nu - je we -

162 **G** 12

se - li prze - żro - czy - ste - mi Te - mu gwałt i

181 **7** **f**  
 gro - żna zbro - ja. gwałt i zbro - ja Bo

195  
 tam Pan - sam prze - mie - szku - je Bo tam

204 **p**  
 Pan - sam prze - mie - szku - je i w po - trze - bach

214 *cresc.* **p**  
 po - ra - tu - je nas po - ra - tu - je nas

223 **H** *a tempo* **p** *cresc. e stringendo poco a poco*  
 Nie-chaj się pań - stwa mie - sza - ją, kró -

242  
 lo - wie woj - ska zbie - ra - ją, nie - chaj O - gień z nie ba spa -

249  
 da, A zie - mia w głąb się roz - sia - da, Nie - chaj o - gień z nie - ba

256 **ff** **3** **ff**  
 spa - da, Nie - chaj zie - mia się roz - sia - da A

266 *dim.*  
 zie - - - - - mia w głąb sie niech roz - pa -

276 **3** **ff**  
 da \_\_\_\_\_ Pan kó - ry za - stę - py

286 **4**  
 wła - dnie Z - wżdy nas o - bro - ni sna - dnie

298 **4** **J** **f**  
 Bóg A - bra - mów z na mi wszę - dzie

310 **2**  
 Bóg A - bra - mów z na - mi bę - dzie

320 *crescendo sempre*  
 I - ten wal - czyć za nas bę - dzie I ten wal - czyć za nas

329 **4** **ff**  
 bę - dzie wal - czyć bę - dzie Bóg A - bra -

341 **4** **K** **23**  
 - mów wal - czyć bę - dzie

374 **Andante Tempo I** **p** *dolce*  
 Bóg wszech - mo \_\_\_\_\_ cny Bóg praw - dzi - wy On w u - ci - skach

378 **p**  
 nas ra - tu - je Niech nam bo - jaźń nie pa - nu - je, On ra - tu - je

L

nas *f* Bóg wszech - mo - cny *p* Bóg praw - dzi - wy

388 *dolce* on ra - tu - je nas, niech nam bo - jaźń nie pa - nu - je on o - broń -

392 - ca nasz nie - wąt - pli - wy on ra - tu - je nas! *f* Bóg wszech -

397 *f* mo - cny Bóg pra - wdzi - wy, *p* Niech - nam bo - jaźń nie pa - nu - je, on w u -

402 *pp* cis - kach ra - tu - je nas Bóg ra - tu - je

407 nas **2**

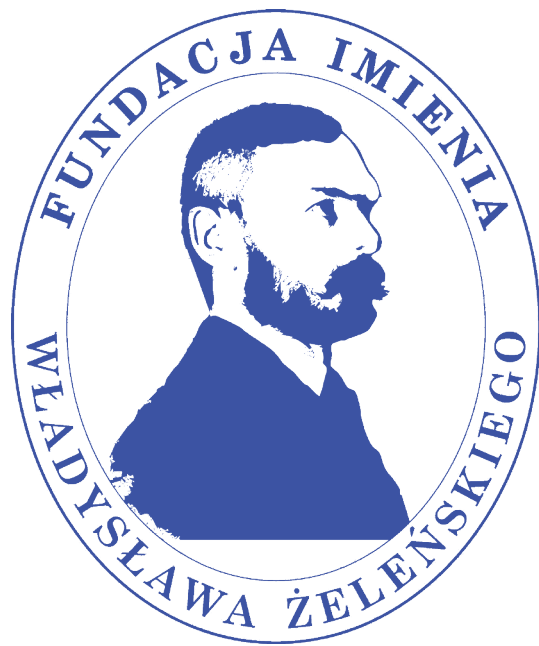

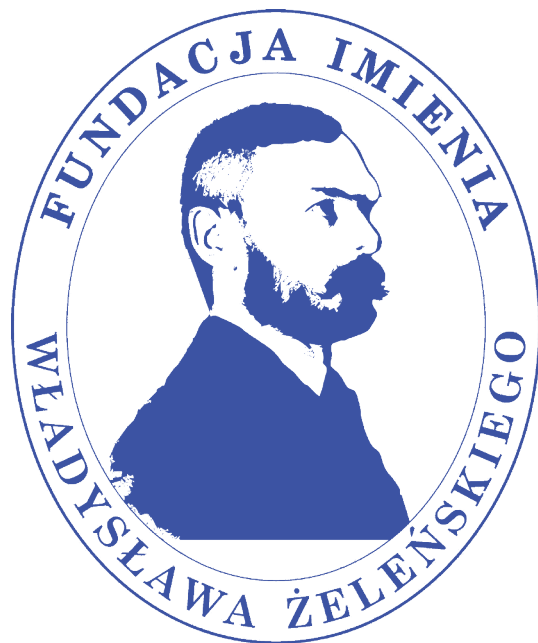

# Władysław Żeleński

Psalm 46

– bass 1 –

Grodkowice, 2020

# Psalm 46

Bas 1

na chór męski i orkiestrę

W. Żeleński  
sł. J. Kochanowski

Andante non troppo lento

**A** **B**

7 13 3

Bóg wszech - mo -

25 - cny Bóg - praw - dzi - wy, o - broń - ca nasz o - broń - ca nasz o -

29 broń - ca\_\_ nasz nie - wą - pli - wy o - broń - ca nasz, o - broń - ca nasz nie - wą -

32 **C** *dolce* pli - wy On w u - ci - skach nas ra - tu - je Niech nam bo - jaźń

36 nie pa - nu - je, On\_\_ ra - tu - je nas Nie - trwóż - my się!\_\_

41 nie - trwóż - my się!\_\_ nie - trwóż - my się!\_\_

45 *p* Choć zie - mia trząść się bę - dzie *p* Cho - ciał gó - ry nie - wzru - szo -

49 ne Bę - dą w mo - rze prze - nie - sio - ne, cho - ciał gó - ry

D

bę - dą w mo-rze prze-nie - sio - ne

Bóg wszech - mo -

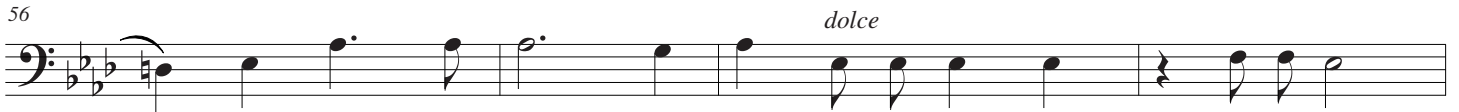

- cny Bóg - praw-dzi -

wy On w u-ci - skach

nas ra-tu -

je, niech nam bo - jaźń

nie pa-nu - je

on o-broń -

ca nasz nie - wąt-

pli - wy - on w u-cis - ku ra - tu - je nas

E

Allegro vivace con fuoco  $\text{♩} = 80$ 

Hu - czy

mo -

rze po -

pę - dli -

we

Hu - czy

mo -

rze po -

pę - dli -

we

Hu - czy

mo -

rze po -

pę - dli -

we gro-żą u - pa - dem

o - po - ki

wy-nie - sio - ne

Gro -

żą u - pa - dem

o - po - ki

gro - żą

o - bło - ki

142 **2** *pp*  
 Mia - sto któ - re Pan mi - łu - je I przy - by - tkiem

151 **7** *pp*  
 swym mia - nu - je we - se - li prze - żro - czy -

164 **12** **5** *f*  
 ste - mi gwałt i gro - żna zbro -

187 **3** *f*  
 ja gwałt i zbro - ja Bo tam Pan -

198  
 sam prze - mie - szku - je Bo tam Pan - sam

207 *p*  
 prze - mie - szku - je i w po - trze - bach po - ra -

216 *cresc.* *p* **12**  
 tu - je nas po - ra - tu - je nas \_\_\_\_\_

**H** *a tempo* *cresc. e stringendo poco a poco*  
*p*  
 Nie - chaj pań - stwa mie -

240  
 sza - ja, kró - lo - - - - - wie woj -

245

ska zbie - ra - ją, Nie - chaj o - gień z nie -

253

ba spa - da a zie - mia się w głąb - roz - sia - da

262

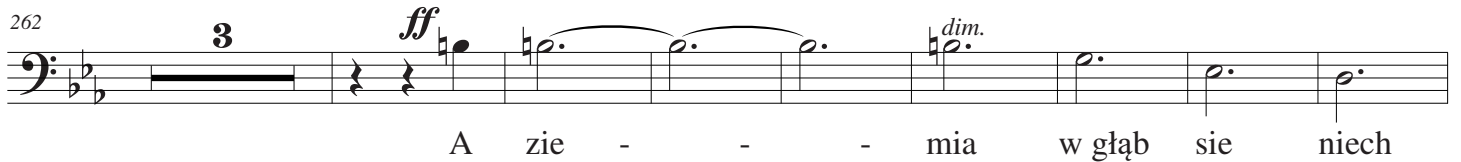

A zie - - - mia w głąb sie niech

273

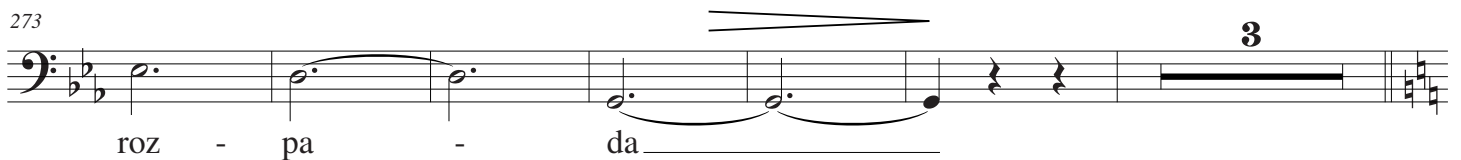

roz - pa - da

**I** *a tempo con gran rigore*

283

Pan któ - ry za - stę - py wła - dnie **J** Z - wżdy

294

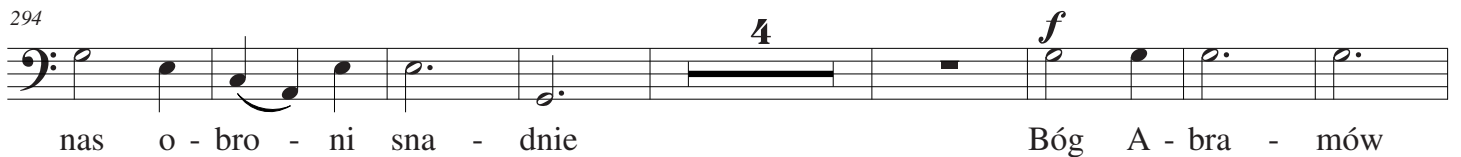

nas o - bro - ni sna - dnie Bóg A - bra - mów

306

z na mi wszę - dzie Bóg A - bra - mów z na - mi

316

bę - dzie I - ten wal - czyć za nas

325

bę - dzie. I - ten wal - czyć za nas bę - dzie. bę -

334 **4** *ff* **4**

dzie Bóg A - bra - mów wal - czyć

348 **K** **23** *p* **Andante Tempo I**

bę - dzie Bóg wszech - mo - cny Bóg praw -

376 *dolce*

dzi - wy On w u - ci - skach nas ra - tu - je Niech nam bo - jaźń

380 *p* **L** *f*

nie pa - nu - je, On - ra - tu - je nas Bóg wszech -

385 *p* *dolce*

mo - cny Bóg praw - dzi - wy on ra - tu - je nas, niech nam bo - jaźń

390

nie pa - nu - je on o - broń - ca nasz nie - wą - pli - wy on ra - tu - je

395 *f* *f* *p*

nas! Bóg wszech - mo - cny Bóg pra - wdzi - wy, Niech - nam

400

bo - jaźń nie - pa - nu - je, on - w u - cis - kach ra - tu - je nas -

405 *pp* **2**

Bóg - ra - tu - je nas -

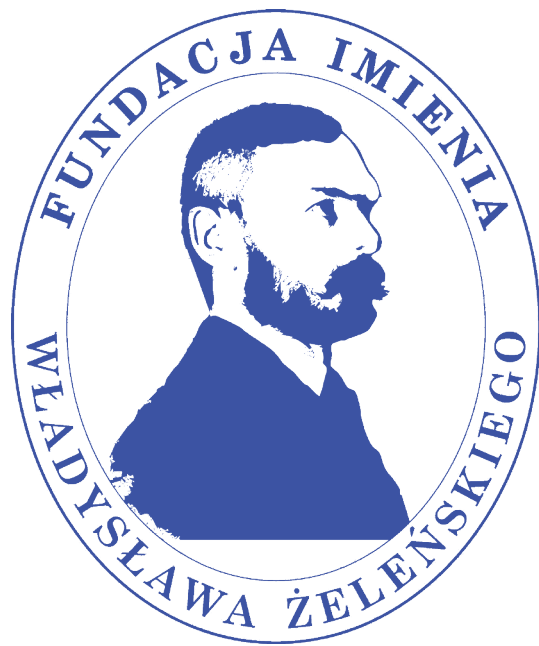

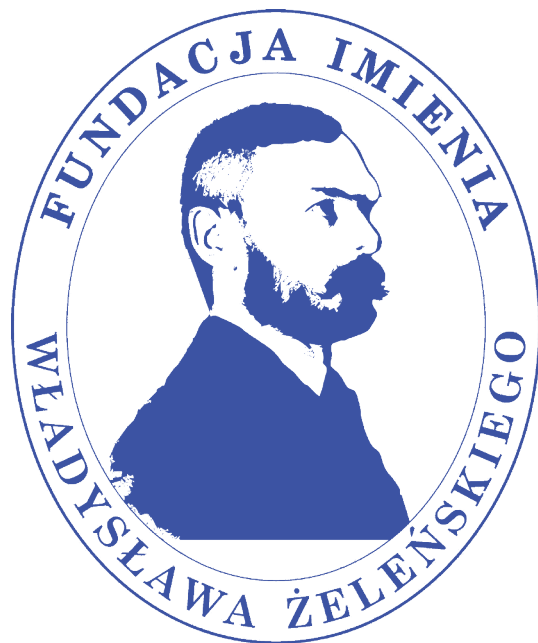

# Władysław Żeleński

Psalm 46

– bass 2 –

Grodkowice, 2020

# Psalm 46

Bas 2

na chór męski i orkiestrę

W. Żeleński

sł. J. Kochanowski

Andante non troppo lento

A

B

Bóg wszech - mo - cny Bóg - praw -

23

dzi - wy, O - broń - ca nasz nie-wąt - pli - wy, o-broń-ca nasz nie-wąt - pli - wy

27

o - broń - ca nasz - nie - wąt - pli - wy, o - broń-ca nasz o -

31

broń - ca nasz nie-wąt - pli - wy On w u-ci - skach nas ra-tu -

35

je Niech nam bo - jaźń nie pa-nu - je, On ra - tu - je

39

nas Nie - trwóż-my się! nie - trwóż-my się!

43

nie - trwóż-my się! Choć zie - mia trząść się bę - dzie

47

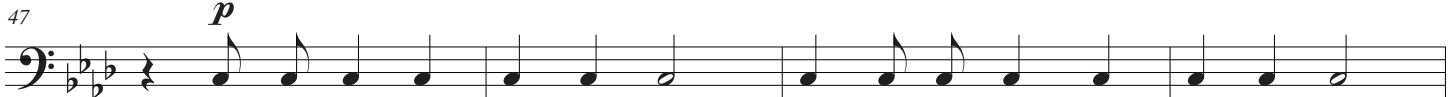

Cho-ciaż gó - ry nie-wzru - szo - ne Bę - dą w mo - rze prze-nie - sio -

51

ne, cho-ciaż gó - ry bę - dą w mo-rze prze-nie - sio - ne

D

Bóg wszech-mo - cany Bóg - praw-dzi - wy On w u-ci - skach nas ra-tu -

60

je, niech nam bo - jaźń nie pa-nu - je on o-broń - ca nasz nie - wąt -

64

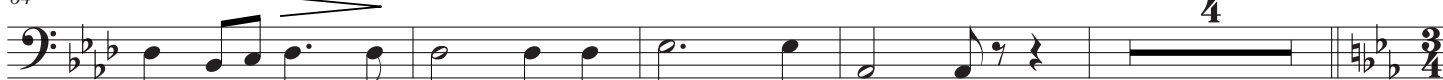

pli - wy - on w u-cis - ku ra - tu - je nas

E

**Allegro vivace con fuoco**  $\text{♩} = 80$

Hu - czy mo - rze po - pę - dli -

87

we Bi - ją wa - ły w brze-gi krzy - we

95

Hu-czy mo - rze po - pę - dli - we

104

Hu - czy mo - rze po - pę - dli - we

112

Hu - czy mo - rze po - pę - dli - we

F

gro-żą u - pa - dem o - po - ki wy-nie - sio - ne Gro - żą u -

pa - dem o - po - ki gro - żą o - bło - ki

I przy - by - tkiem swym mia - nu - je

we - se - li prze-żro - czy - ste - mi

Nie ,mo - że przer-wać po - ko - ja

Bo tam Pan - sam prze - mie - szku - je Bo

tam Pan - sam prze - mie - szku - je i w po -

trze - bach po - ra - tu - je nas po - ra - tu -

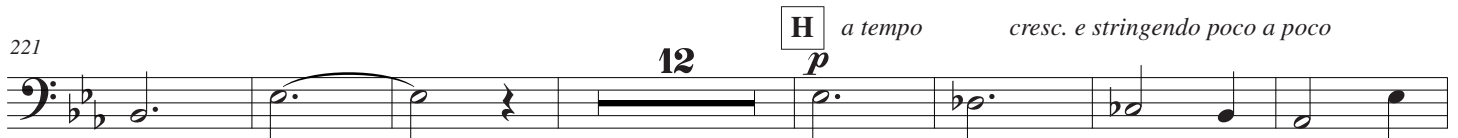

je nas \_\_\_\_\_ Nie - chaj pań - stwa mie -

240

sza - ją, kró - lo - wie woj - ska zbie - ra - ją,

248

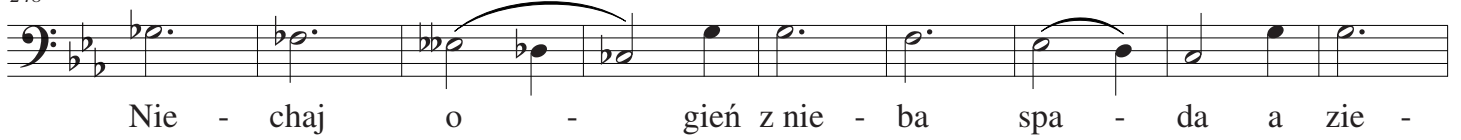

Nie - chaj o - gień z nie - ba spa - da a zie -

257

mia się w głąb - roz - sia - da **ff** **3** **ff** A zie -

267

- - - mia w głąb sie niech roz - pa - da *dim.* >

277

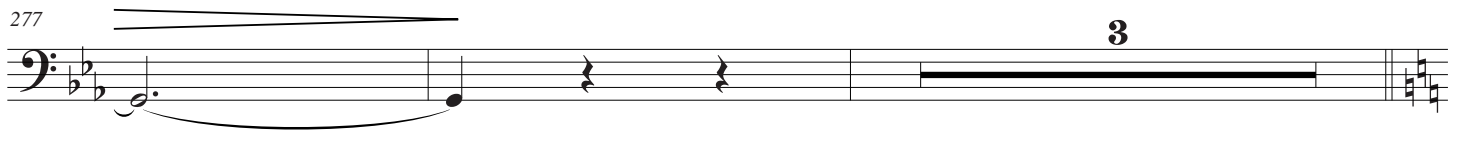

**3**

I *a tempo con gran rigore*

**ff** Pan któ - ry za - stę - py wła - dnie **J** Z - wżdy **4**

294

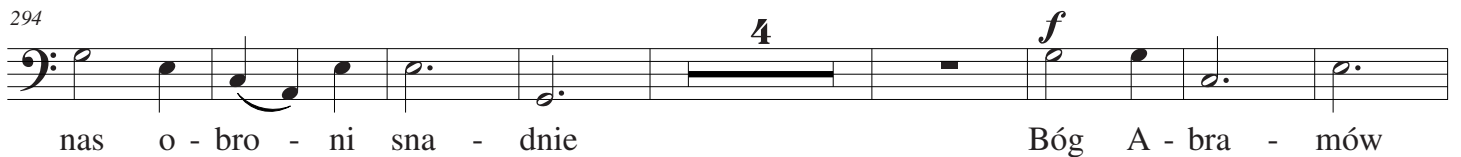

nas o - bro - ni sna - dnie **4** **f** Bóg A - bra - mów

306

z na mi wszę - dzie Bóg A - bra - mów z na - mi

316

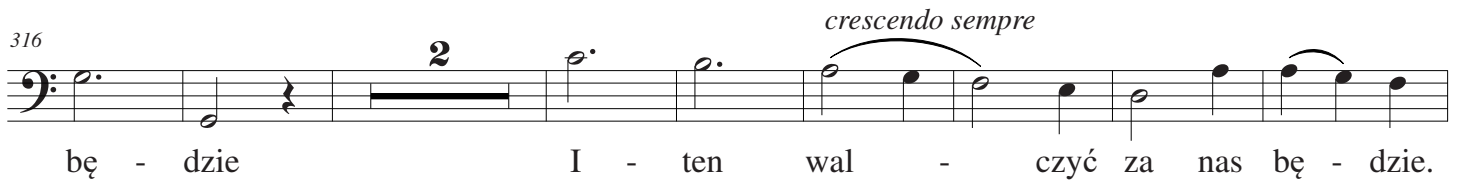

bę - dzie **2** *crescendo sempre* I - ten wal - czyć za nas bę - dzie.

326

I - ten wal - czyć za nas bę - dzie. bę - dzie

335

Bóg A - bra - mów wal - czyć bę -

349

- dzie Bóg wszech-mo - cny Bóg - praw-dzi -

377

wy On w u-ci - skach je Niech nam bo - jaźń nie pa-nu -

381

je, On ra - tu - je nas Bóg wszech - mo-cny Bóg praw-

387

dzi - wy on ra-tu - je nas, niech nam bo - jaźń nie pa-nu - je

391

on o-broń - ca nasz nie - wą - pli - wy on ra - tu - je nas!

396

Bóg wszech - mo-cny Bóg pra-wdzi wy, Niech - nam bo - jaźń nie pa-

401

nu - je, on w u-cis - kach ra - tu - je nas Bóg

406

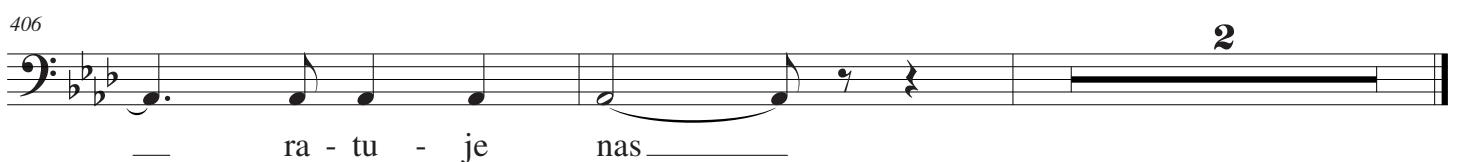

ra - tu - je nas

