

Opisano w 1939 r.

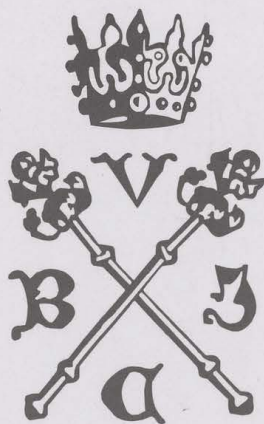

Muz.-Rkp. 249 III

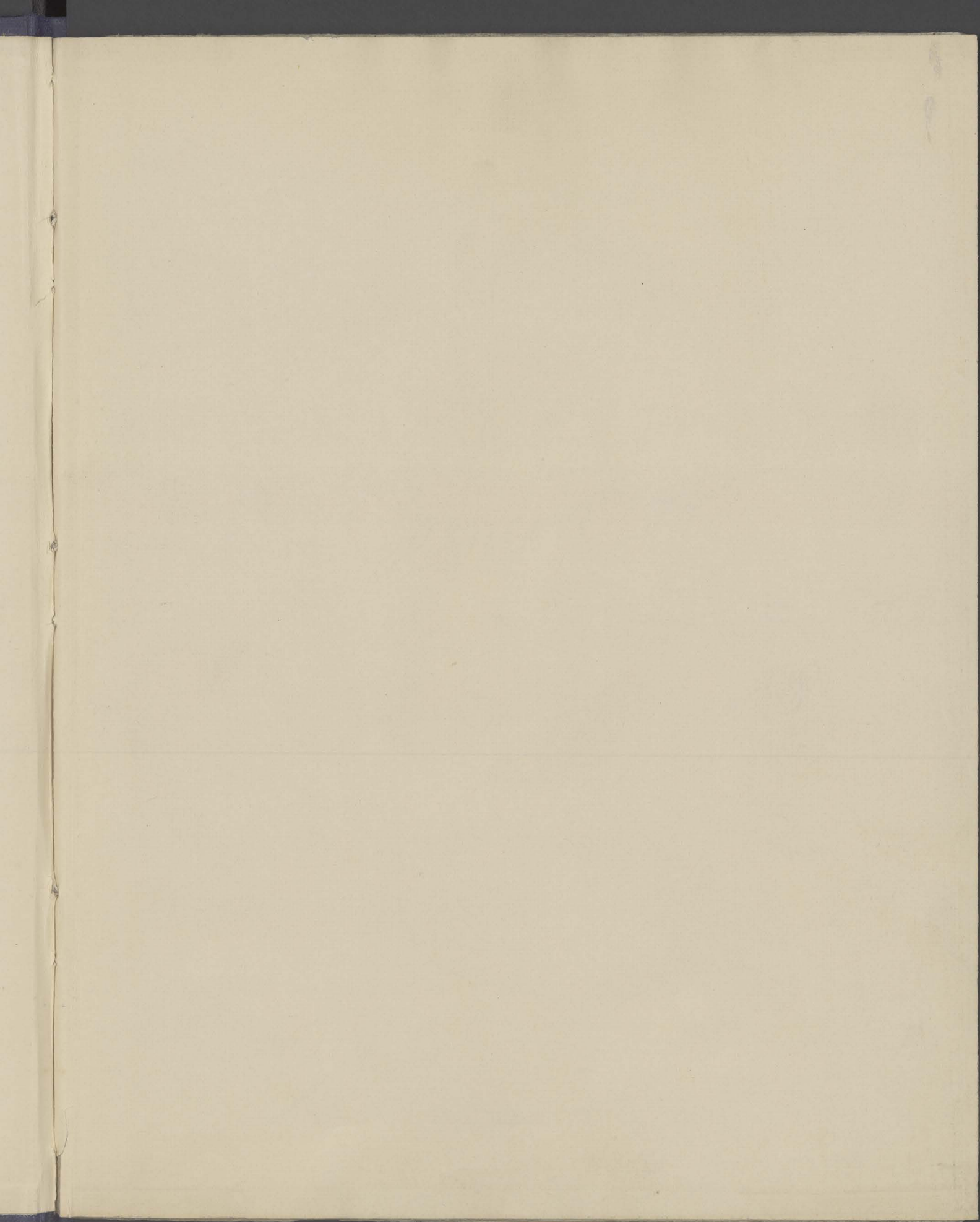

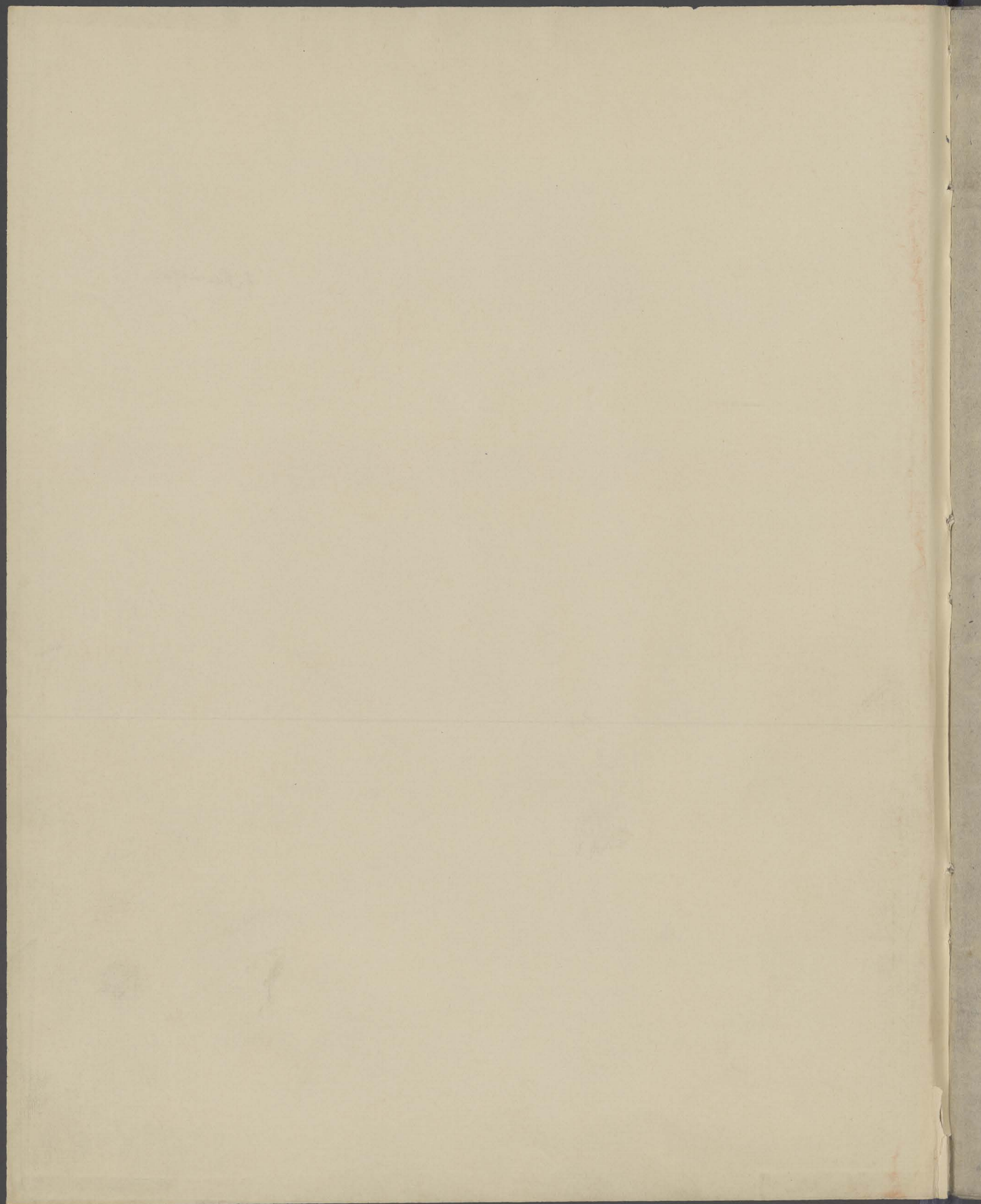

10

PP

w tym miejscu są Patrocyon
Littles

Piano - Forte.

Concert II^{zi}

komponowany przez J. Prognulskiego

Boh 1831.

Solo. do Concertu II^o.

20
5

Lrakowiak.

Bondo.

Piu lento.

Piu mosso.

C.W.S.

Solo.

Con fuoco

Handwritten signature or initials.

Bando. *Alla Tosca*

124 125 130 loco

135 140

145

150 loco

155 ritard.

160 165

170 175

B. S. Anthony

180

185

190

195

205

210

215

220

225

230

235

240

mf

232

234

P. f. Solo.

249

250

Violini

8.

The score includes various musical notations such as notes, rests, beams, and slurs. There are also some handwritten annotations and corrections throughout the piece.

310 315

319 *f* *subito* *ff* *sol* 351 355

360

365 370

375

380 385

390 393

394

395

404

405

410

415

420

425

430

435

439

440

loco.

445

fine

Sutti
 25.
 540

Et-pourri

Wagner

D. N. Wiednia 1830. Opus.

D. mol.

Tutti. Solo

Polonaise.

Con fuoco.

Andte.

Var 1.

C. S.

Handwritten signature or scribble in red ink.

Canto: Bar tyłko już Chrystu - sa no - ga ma stanąć mię dzy swo - jemi przy -

Mto.: Bar tyłko już Chrystusa no - ga

Renore: Bar tyłko już Chrystu - sa no - ga

Basso.: Bar tyłko już Chrystusa no - ga

je - ta ziemia sto - wo - wo - ga

prajęta ziemia stowo -

prajęta ziemia sto - wo

prajęta ziemia stowo

Syn Boga nie jest tej wie - ni ku Nie - bi - ja wot - ta - nie Cedr

ga Syn Boga nie jest ku Niebu bi - ja

Bog - ga Syn ku Niebu bi ja Cedr

Bog - ga Syn ku Niebu bi ja wot - ta - nie

gło - we drwi - ga pod Nieba do Niebios ludnie wnieśli twarzę Pa - nu w Niebo

Cedr głowe do Niebios ludnie wnieśli twarzę

gło - we drwi - ga pod Nieba do Niebios ludnie wnieśli

gło - we drwi - ga pod Nieba do Niebios

20.

Handwritten signature or scribble at the bottom left of the page.

BIBLIOTHEC.
UNIV. PACELL.
CRACOVENSIS

