

Mus. ant.
pract.

Q 875

L 875

Musik

PRIMA PARTE
DELL'AVREALE
CORONA

INSEGNATA DA MONICO

Compositore

Con Quinto, Fagotto, Tromba, Tromboni

In Esce della Società per l'Insegnamento di Musica
Della Società Accademica Olimpica

Composta da Niccolò Piccini, e Riformata

da Domenico Cimarosa, e da Felice Pasquini

Edizione di questa Opera

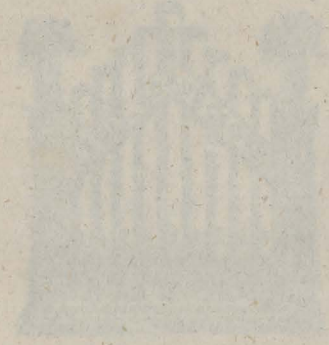

IN VENETIA, MDCCLXXXIII

Apud Riccardo Anselmo.

112
BASSO Primo

PRIMA PARTE
DELL' AVREA
CORONA

INGEMMATA D'ARMONICI

Concerti, a Dieci

Con Quattro Voci, & Sei Istromenti.

*In Lode della Santissima Incoronata di Vicenza,
Di Leon Leoni, Academico Olimpico.*

Etanco con le Voci sole, con il Basso continuo

Et a due Chori diuisi, adoprando li Bassi dell'vno e l'altro Choro
con Organi, Chitaroni, o simili.

Noname nte composta, & data in luce.

IN VENETIA M. DCXV.

Appresso Ricciardo Amadino.

E

MI

ALL'ILLVSTRISS. SIGNORI

DEPVTATI AL PVBLICO GOVERNO
dell' Illustriss. Città di Vicenza, miei Sig. collendissimi.

A diuotione, e la pietà, che ha mosso questa Illustriss. Città di Vicenza alcuni anni sono a celebrare ogni Sabato cō opera degna d'immortal memoria, le diuine Lodi de la Beatiss. Vergine, ha parimente a me dato animo di tesserle questa AVREA CORONA, la quale io ben conosco douer esser di lei ornamento indegno, se di vestirla e coronarla indegni sono gli splendori dil Sole, e le Sstelle del Cielo. Ma sarà forse da lei gradita le humile, e piame te offerta si vestirà di quelle gran virtù, che puotero essaltare la medesima Vergine al grado eminētissimo di Madre di Dio. Per questo io, che non hò con che altro ornare questo mio pouero dono, lo dedico, & offerisco a lei con humiltà di core. Si degnino VV.SS. Illustrissime di accompagnarlo con la pietà de l'affetto, che io non per altro l'appresento a loro. E già che elle sostengono degnamente la persona e'l nome di questa Illustriss. Città, che lieta, e sicura viue sotto l'ombra gloriosa e grande de la Santiss. Vergine, in vece della Città medesima lo riceuano, e riceuuto a gli eterni honori di lei lo consacrino, & habb ian queste mie fatiche il più bello di tutti gli ornamenti dal solo esser gradite da la benignità loro: Mentre che io in tanto prego il Signor Iddio che felicissime sempre le conserui & essalti.

Di Venetia, il primo di Giugno. 1615.

Di VV. SS. Illustriss.

Deuotiss. Seruitore

Leon Leoni.

Sinfonia

Aue dulcissima

Aue

vera spes

Dulce

& solasium

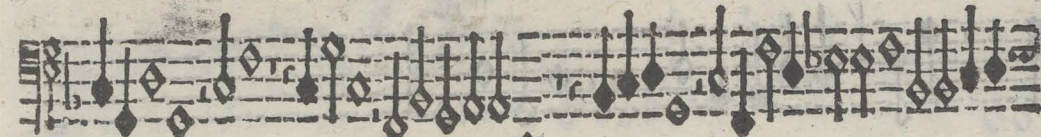

Stella

Adie clamamus

Audi

Sinfonia

Sancta

31

Benedicta tu

& benedictus

alleluia

Benedicta tu

Sinfonia

Omnes gentes

Pfallite

psallite

Quoniam

solamen lugentium

miserere

Corona d'oro alla B.V. di Leon Leoni Parte 1.

E 3

Sinfonia

Exaudi & miserere

☹ Sinfonia feconda ☹ Tibi dixit

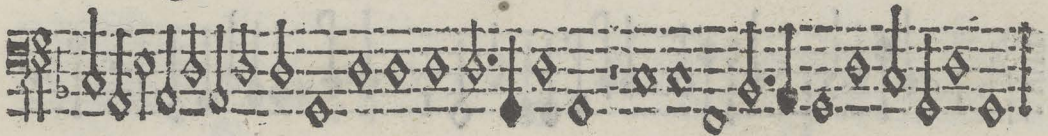

Tutti Miserere mei

Ne auertas

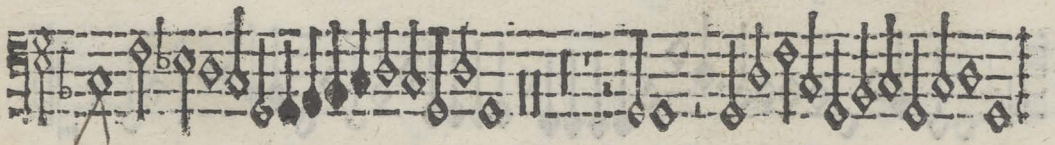

Miserere vi sap. ☹

Sinfonia

Beata es

Beata viscera

Beata es

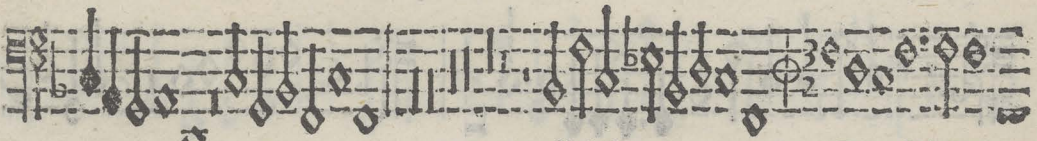

alleluia

Beata Vbera

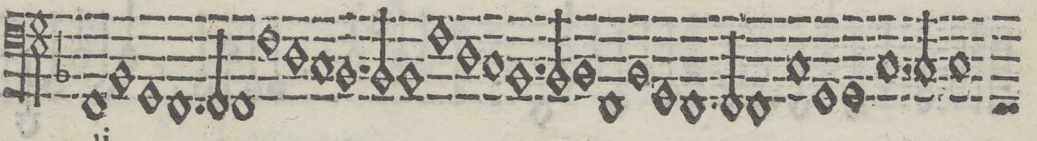

ij

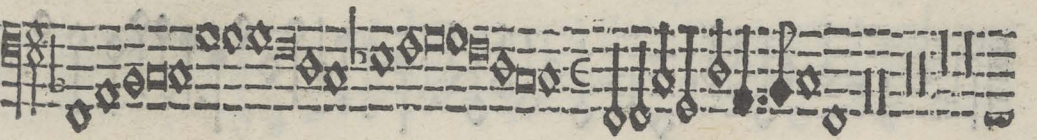

alleluia

24.

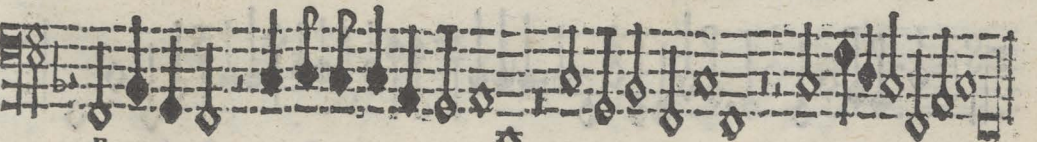

Beata es

& sanctum

Sinfonia

Assumpta est

Cuius pulchritudinem

Tutti Assumpta est Maria

Aperta est

Te beatam

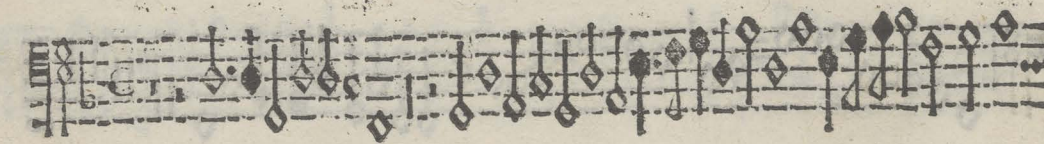

Quę gloriosissima

Assumpta est vs sup. 

Veni dilecte mi

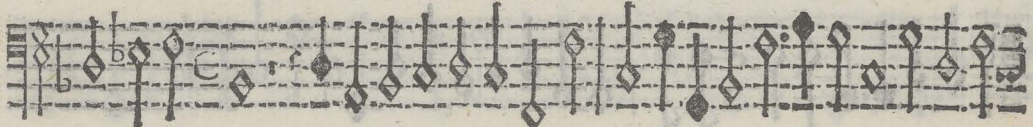

Sinfonia

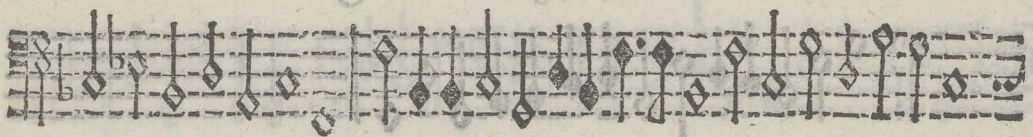

Mane surgamus

Sinfonia

Aprehendam

Sinfonia

Opijsime Iesu te inuocamus

& benignus

Sinfonia

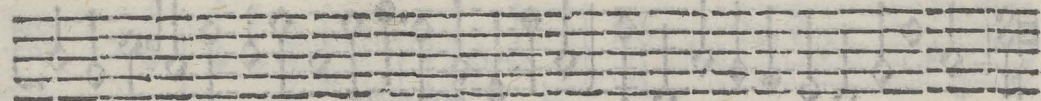

O dulcissime Iesu Tacet.

Tutti Vide Domine Audi Domine ij

afflictionem

& miserere nostri ij

Sinfonia

Ave virgo

Mater Dei

Omnis virtus

Ave virgo

super choras

Eto nobis

A set of five empty musical staves.

A set of five empty musical staves.

Sinfonia

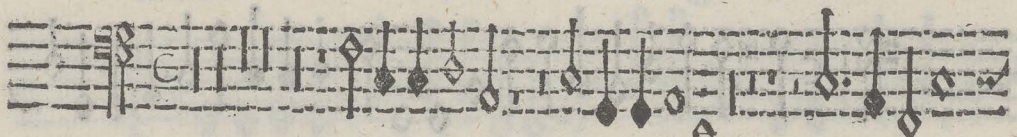

Tota pulchra Tota formosa tota suavis.

Sinfonia

Egredimini Quā cherubim & Seraphim atque col-

laudant Tota formosa tota suavis & macula non est in te.

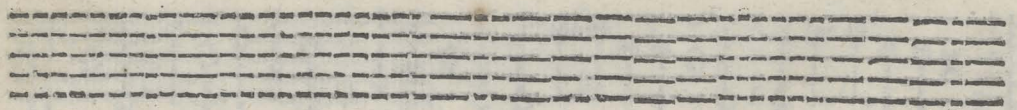
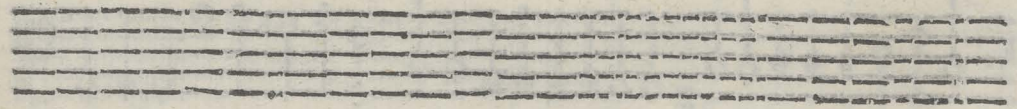
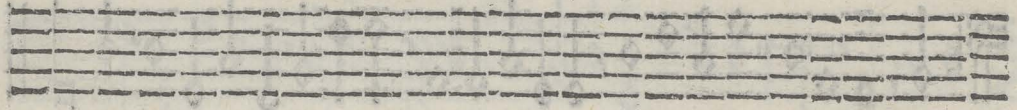

Sinfonia

In hac di-

e

bonum

ij

ij

bonum & psallā Domino in læ-

litia

Introite

Et scitote

Tutti, Iubilare

Deo

In himnis

Iubilare ut supra

Sinfonia

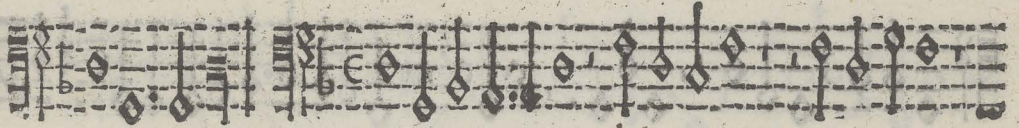

Venite filij audite me

timorem do- mini docebo, vos docebo, Quis est homo

qui vult vitam diligit diem videre bonos prohibet linguam tuam ne

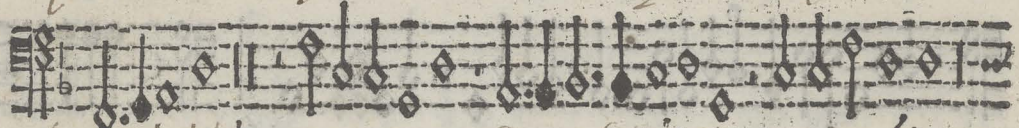

loquatur dolum inquit pacem & persequere eam, inquit pacem

Oculi Domini super iustos & aures eius in pces eorum

ut perdat de terra, memoriam eorum, memoriam

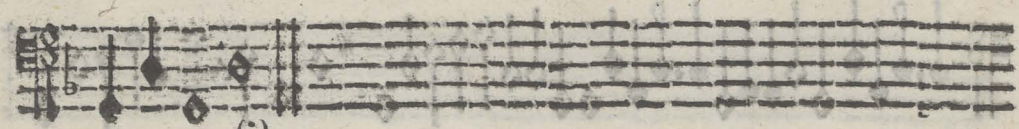

eorum.

Sinfonia

Exurge Maria

Impetum

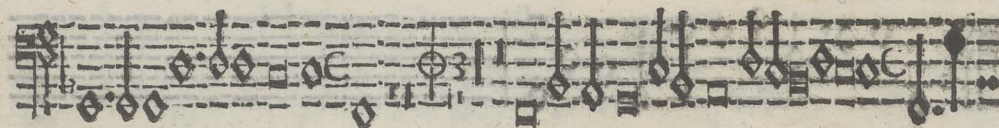

Ad te domina clamaui

Non deficiat

Exurge Maria

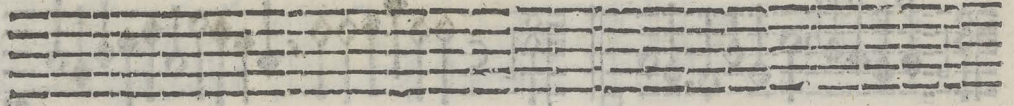

VIOLA A.

Sinfonia
Protector noster

Populum tuum

& flag.

Protector noster

Duo
Mifericors

Protector noster

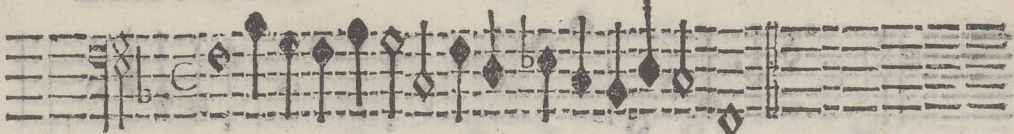

Sinfonia

Sinfonia

Quæ est ista

vna est columba

Exultatio

18.

Ipsam inuocamus

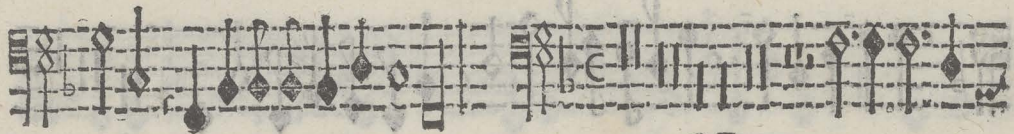

35

Ista est vir-

go Maria

ij

Ipsam inuocamus

ad Dominum

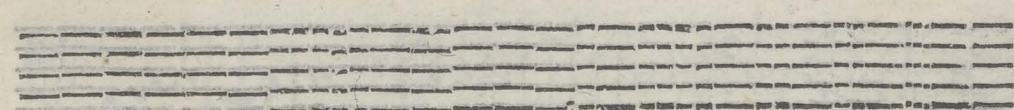

Sinfonia

Exultent in hi

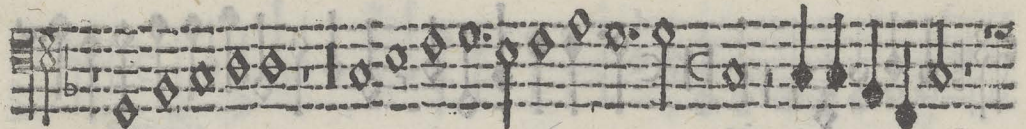

in letitia

Date gloriam

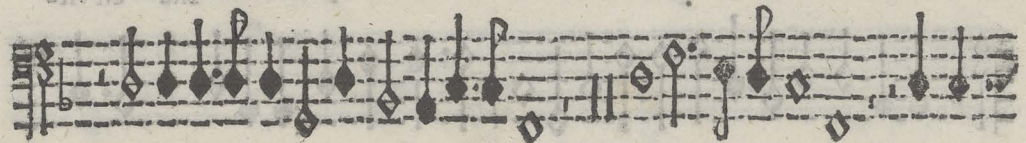

9. Mirabilis

10. fiat

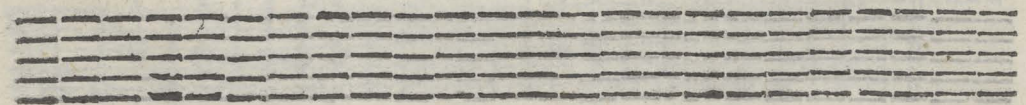

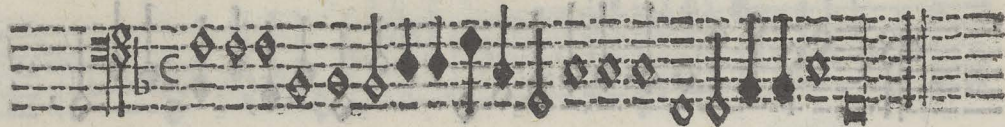

Sinfonia

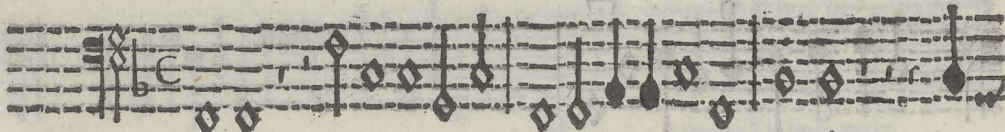

Surgite mortui

Surgite

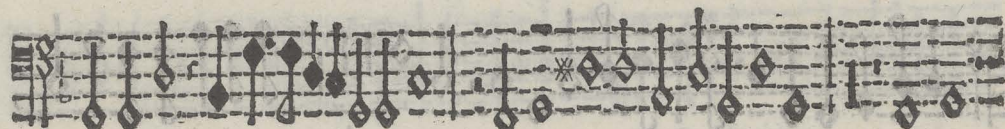
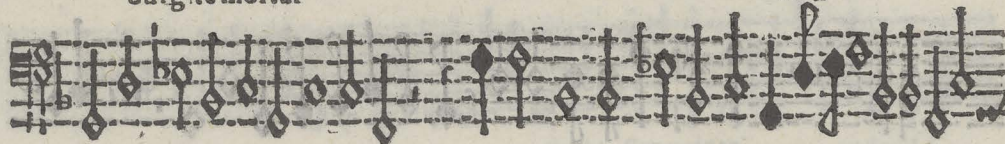

Qui vero

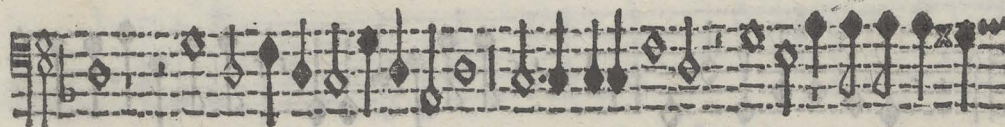

Vbi erit

Dolor & sempiternus

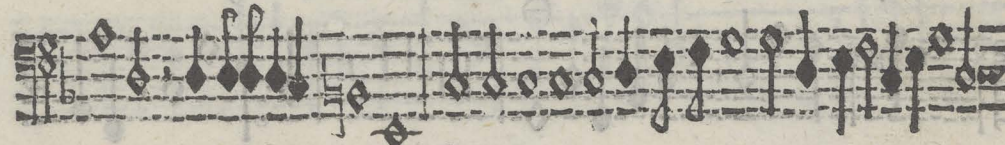

horror

Qui vero

Qui vero

autem

Iusti autem

Sinfonia

Felicissima dies

ij

ij

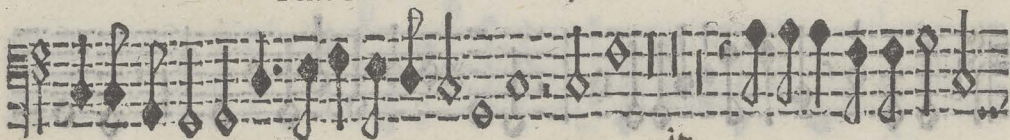

ij

In qua

Felicissima

dies

Et alternis choris

ij

lati proclamant ij

O beata

Beatissima Maria

Felicissima dies ij

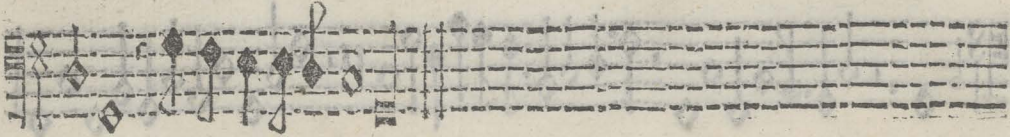

Sinfonia

Beata Deigenitix

Sacram

Sancta Maria

Ora pro

Sentiant omnes

quicumque

E

Sinfonia

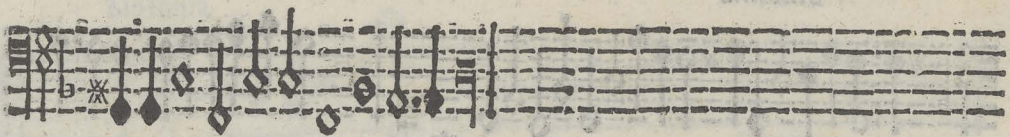

Oportet

Ora ad Dominum

13 Beatus ille

Oportet enim

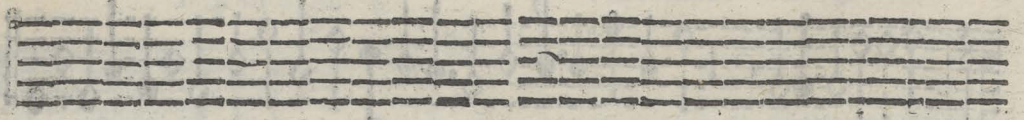

Sinfonia

Sub tuum præsidium

Confitebimur

Confundantur omnes

tu gloria

Confitebimur tibi ij

Viola.

22

BASSVS Primus

Sinfonia

O benedict

Ad te

13.

Eia

5 Eia

eia ergo

13.

ad nos

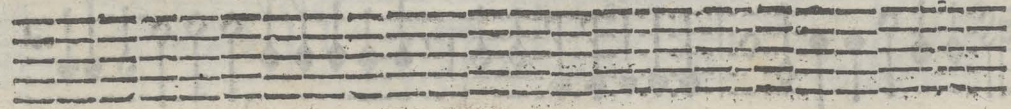

Viola.

BASSVS Primus

Sinfonia

Ne reminiscaris 43. Aspice Domine

Adiuua

propter pietate

semperque

exaudi nos.

Eight empty musical staves at the bottom of the page.

Sinfonia

Qualis est. 35. Veni

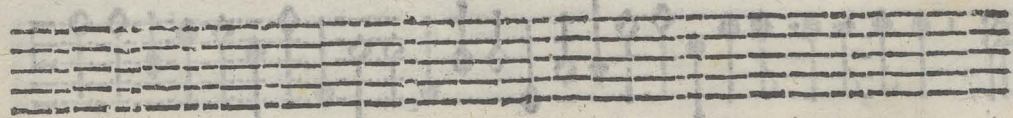

Sinfonia vi supra.

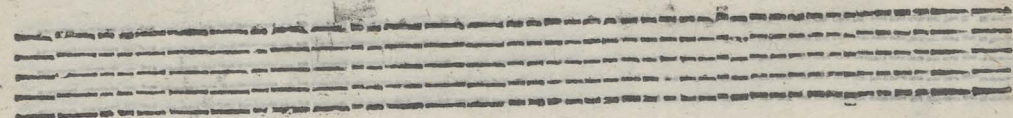
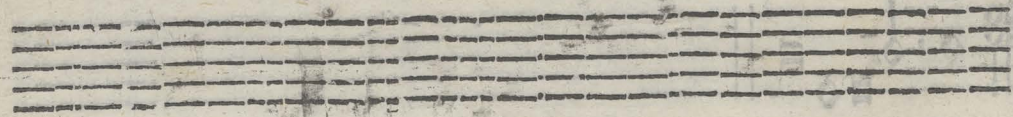

Sinfonia

Annuntio vobis

Quia

alleluia

Quem vidistis Natum vidimus

Dicite quid

N. tum vidimus

Verte

Gloria Et in terra ij

alleluia

alleluia

TAVOLA.

Aue Dulcissima Maria	1	Exurge Maria	13
Sancta & immaculata.	1	Protektor noster	14
Omoes gentes	2	Quæ est ista	15
Exaudi Domine	3	Exultent iusti	16
Beata es	5	Surgite mortui	17
Assumpta est Maria.	6	Felicissima dies	18
Veni dilecte mi	7	Beata Dei genetrix	19
O piissime Iesu	8	Oportet petite	20
Aue Virgo	9	Sub tuum presidium	21
Tota pulchra es	10	O benedicta Virgo	22
In hac die	11	Ne reminiscaris	23
Venite filii	12	Qualis est.	24
		Annuntio vobis.	25

III
III
III
III

3
14
15
16
17
18
19
20
21
22
23
24
25

1	2	3	4	5	6	7	8	9	10	11	12	13	14	15	16	17	18	19	20	21	22	23	24	25	26	27	28	29	30	31	32	33	34	35	36	37	38	39	40	41	42	43	44	45	46	47	48	49	50	51	52	53	54	55	56	57	58	59	60	61	62	63	64	65	66	67	68	69	70	71	72	73	74	75	76	77	78	79	80	81	82	83	84	85	86	87	88	89	90	91	92	93	94	95	96	97	98	99	100
---	---	---	---	---	---	---	---	---	----	----	----	----	----	----	----	----	----	----	----	----	----	----	----	----	----	----	----	----	----	----	----	----	----	----	----	----	----	----	----	----	----	----	----	----	----	----	----	----	----	----	----	----	----	----	----	----	----	----	----	----	----	----	----	----	----	----	----	----	----	----	----	----	----	----	----	----	----	----	----	----	----	----	----	----	----	----	----	----	----	----	----	----	----	----	----	----	----	----	-----

TAVOLA

1	2	3	4	5	6	7	8	9	10	11	12	13	14	15	16	17	18	19	20	21	22	23	24	25	26	27	28	29	30	31	32	33	34	35	36	37	38	39	40	41	42	43	44	45	46	47	48	49	50	51	52	53	54	55	56	57	58	59	60	61	62	63	64	65	66	67	68	69	70	71	72	73	74	75	76	77	78	79	80	81	82	83	84	85	86	87	88	89	90	91	92	93	94	95	96	97	98	99	100
---	---	---	---	---	---	---	---	---	----	----	----	----	----	----	----	----	----	----	----	----	----	----	----	----	----	----	----	----	----	----	----	----	----	----	----	----	----	----	----	----	----	----	----	----	----	----	----	----	----	----	----	----	----	----	----	----	----	----	----	----	----	----	----	----	----	----	----	----	----	----	----	----	----	----	----	----	----	----	----	----	----	----	----	----	----	----	----	----	----	----	----	----	----	----	----	----	----	----	-----

Mus-procet. ant.

