

Mus. ant.
pract.

L 875

L 875

Musik

PRIMA PARTE
DELL'AVREA
CORONA

INDEMMATA DA MONISTE

Capitolo I.

Il primo libro di S. Girolamo

Il libro della Scrittura Incominciato di Pietro

Il libro della Scrittura Incominciato di Pietro

Il libro della Scrittura Incominciato di Pietro

Il libro della Scrittura Incominciato di Pietro

Il libro della Scrittura Incominciato di Pietro

Il libro della Scrittura Incominciato di Pietro

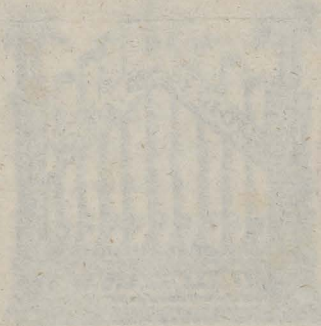

IN VENEZIA MDCXXV

Stampato per Gio: Andrea

BARITONVS II

PRIMA PARTE

DELL' AVREA

CORONA

INGEMMATAD'ARMONICI

Concerti, a Dieci

Con Quattro Voci, & Sei Istromenti.

*In Lode della Santissima Incoronata di Vicenza,
Di Leon Leoni, Academico Olimpico.*

Et anco con le Voci sole, con il Basso continuo
Et a due Chori dinisi, adoprando li Bassi dell'vno e l'altro Choro
con Organi, Chitaroni, o simili.

Nonamente composta, & data in luce.

IN VENETIA M. DCXV.

Appresso Ricciardo Amadino. K

MI
ALL'ILLVSTRISS. SIGNORI

DEPV TATI AL PVBLICO GOVERNO
dell' Illuſtriſſ. Città di Vicenza, miei Sig. collendiſſimi.

A diuotione, e la pietà, che ha moſſo queſta Illuſtriſſ. Città di Vicenza alcuni anni ſono a celebrare ogni Sabato cõ opera degna d'immortal memoria, le diuine Lodi de la Beatiff. Vergine, ha parimente a me dato animo di teſſerle queſta AVREA CORONA, la quale io ben conoſco douer eſſer di lei ornamento indegno, ſe di veſtirla e coronarla indegni ſonò gli ſplendori di Sole e le Stelle del Cielo. Ma farà forſe da lei gradita ſe humile, e piameſte offerta ſi veſtirà di quelle gran virtù, che puotero'eſſaltare la medeſima Vergine al grado eminētiffimo di Madre di Dio. Per queſto io, che non hò con che altro ornare queſto mio pouero dono, lo dedico, & offeriſco a lei con humiltà di core. Si degnino VV.SS. Illuſtriſſime di acceompagnarlo con la pietà de l'affetto, che io non per altro l'appreſento a loro. E già che elle ſoſtengono degnamente la perſona e'l nome di queſta Illuſtriſſ. Città, che lieta, e ſicura viue ſotto l'ombra glorioſa e grande de la Santiſſ. Vergine, in vece della Città medeſima lo riceuano, e riceuuto a gli eterni honori di lei lo conſacrino, & habbian queſte mie fatiche il più bello di tutti gli ornamenti dal ſolo eſſer gradite da la benignità loro: Mentre che io in tanto prego il Signor Iddio che feliciffime ſempre le conſerui & eſſalti.

Di Venetia, il primo di Giugno. 1615.

Di VV.SS. Illuſtriſſ.

Deuotiſſ. Seruitore

Leon Leoni.

Tromben.

I

CHORVS Sec.

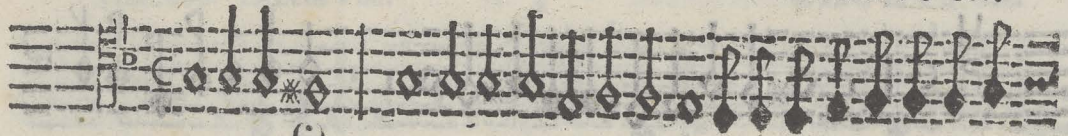

Sinfonia

Sinfonia

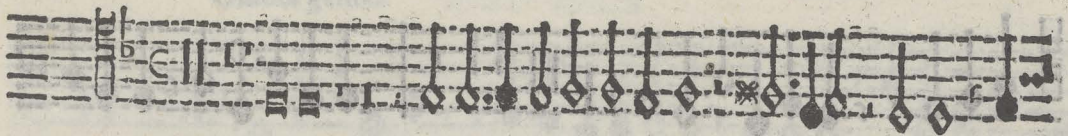
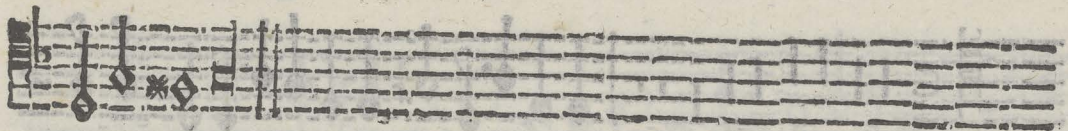

Aue

dulcissima Maria

Dulce

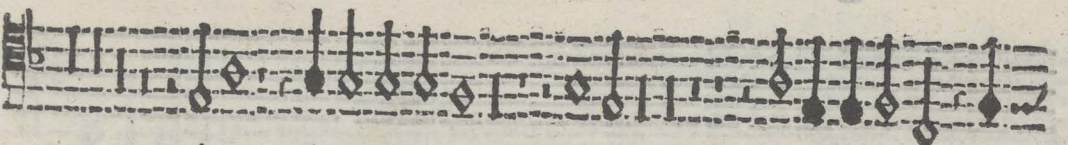

Ad te clamamus

& miserere

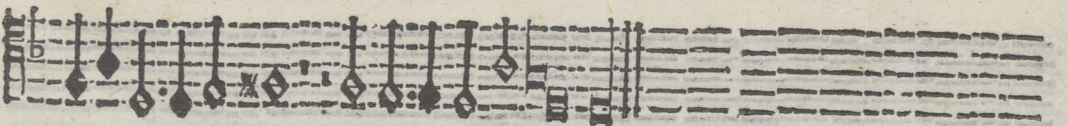

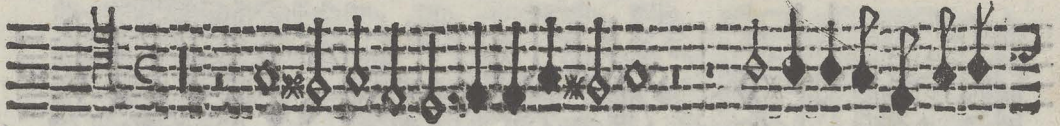

Sinfonia

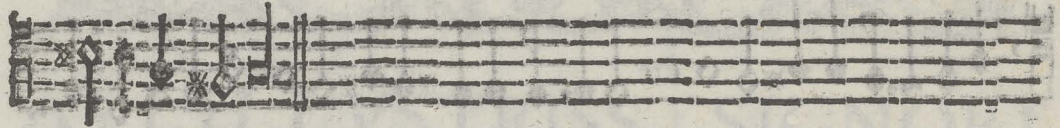

Santa

Benedicta tu

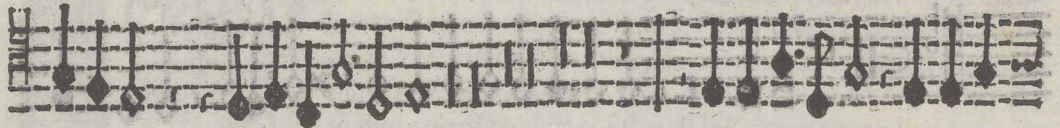

Benedicta tu

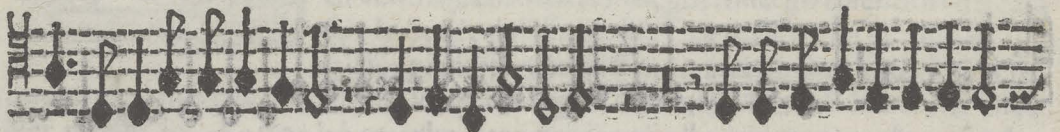

alleluia

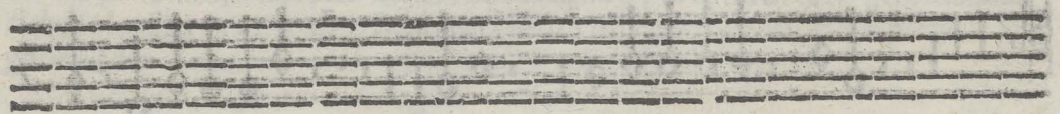
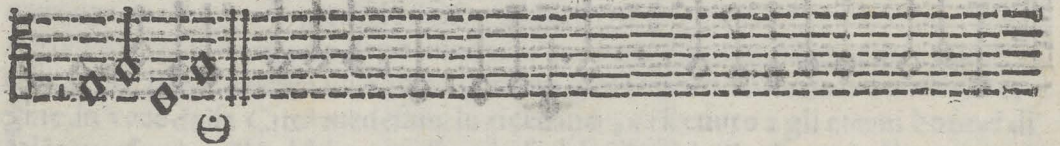

Sinfonia

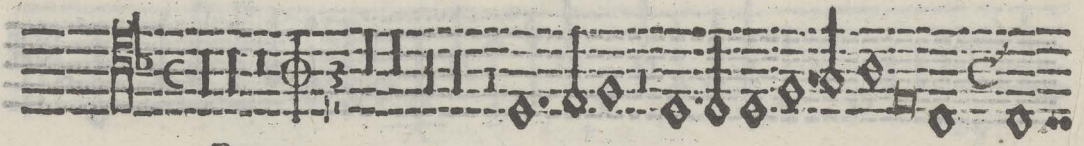
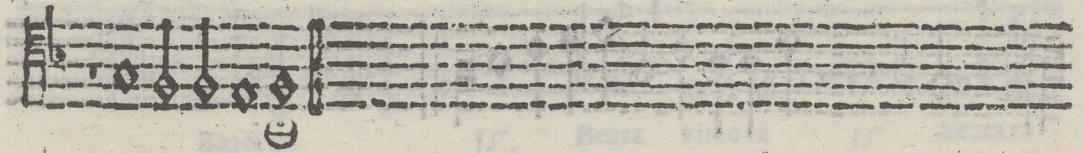

Omoes gentes

Quoniam

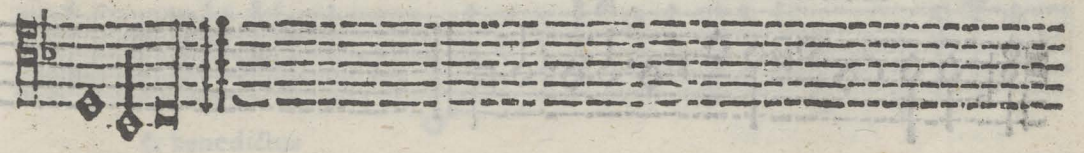
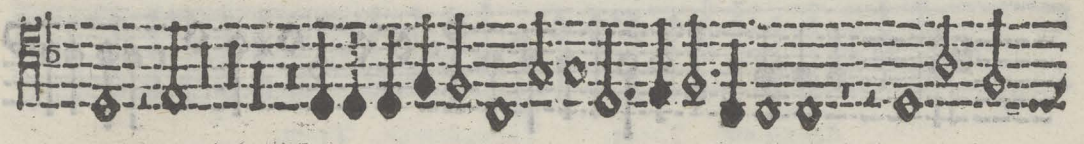
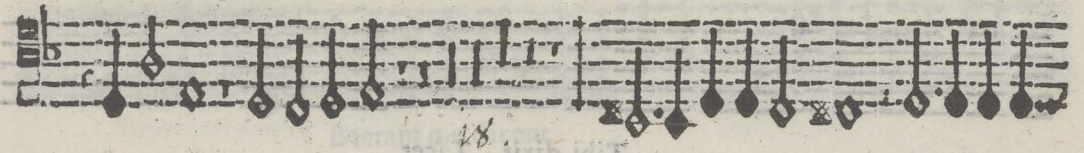

Trombon. Chorus Secundus.

4

Baritonus

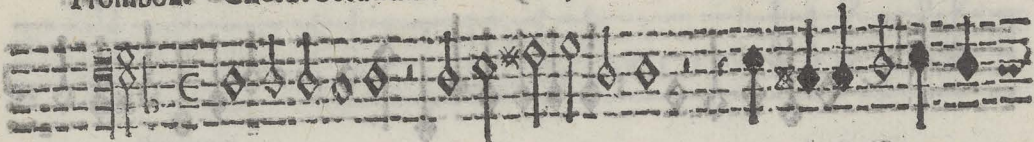

Sinfonia

Exaudi Tacet.

Sinfonia Secunda.

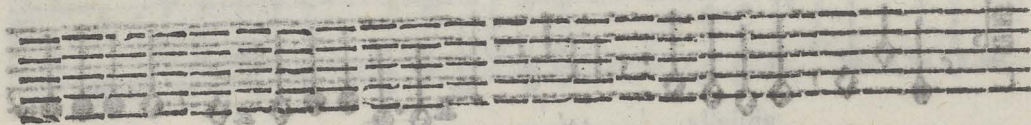

Tibi dixit Tacet.

Miserere mei

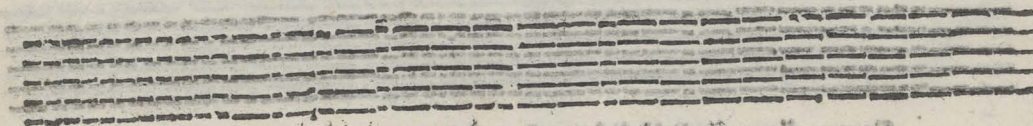

Ne auertas Tacet.

Miserere vt sup.

Chitaron, ouero Organo si placet per l'Alto secondo, da lon tatio

Sinfonia

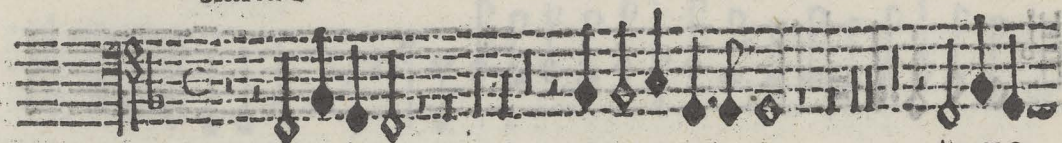

Beata es 15. Beata viscera 15 Beata es

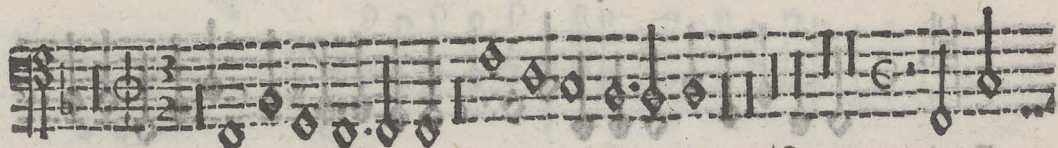

Beata vbera

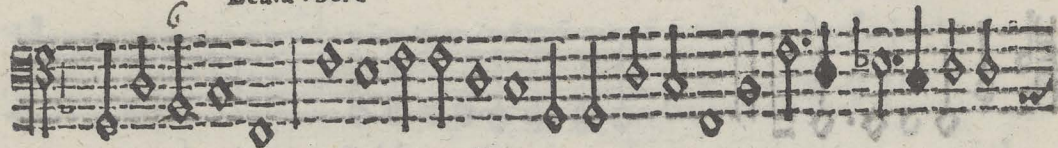

Beata me dicent

& benedictus

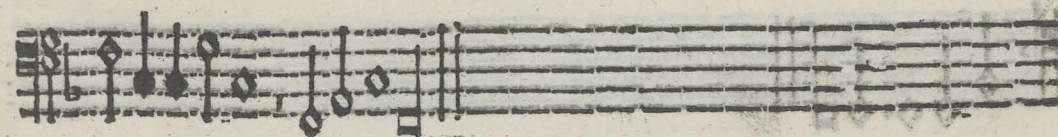

Trombon. Decem Voc. TENOR Sec.

Si. fonia

Assumpta est Tacet.

Tutti Assumpta est Maria

Aperta est. Tacet. Te laudamus. Tacet.

Tutti Assumpta est

20

Veni dilecte mi

Sinfonia

Mane

Sinfonia

Apprehendam te & dabo

A single musical staff for the Trombone part, featuring a treble clef and a common time signature. The staff contains a series of notes, including quarter and eighth notes, with some rests. The notes are mostly on the lower half of the staff.

Sinfonia prima

A set of five empty musical staves, likely for other instruments or voices, positioned below the first staff.

O pijsime Iesu Tacet.

A single musical staff for the Trombone part, featuring a treble clef and a common time signature. The staff contains a series of notes, including quarter and eighth notes, with some rests. The notes are mostly on the lower half of the staff.

Sinfonia seconda

A set of five empty musical staves, likely for other instruments or voices, positioned below the second staff.

O dulcissime Iesu. Tacet.

A single musical staff for the Trombone part, featuring a treble clef and a common time signature. The staff contains a series of notes, including quarter and eighth notes, with some rests. The notes are mostly on the lower half of the staff.

Tutti Vide Domine

37.

Et miserere nostris ij

A set of five empty musical staves, likely for other instruments or voices, positioned below the third staff.

A set of five empty musical staves, likely for other instruments or voices, positioned below the fourth staff.

A set of five empty musical staves, likely for other instruments or voices, positioned below the fifth staff.

A set of five empty musical staves, likely for other instruments or voices, positioned below the sixth staff.

Trombon. Decem Voc.

BARITONVS Sec.

Sinfonia

Aue virgo

Mater Dei

Omnis virtus

Esto nobis

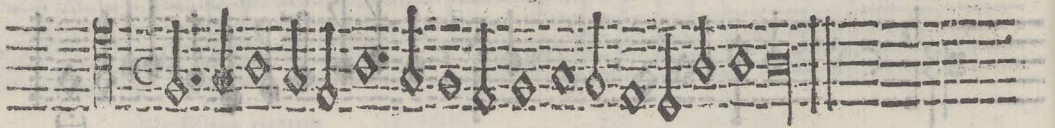

Sinfonia

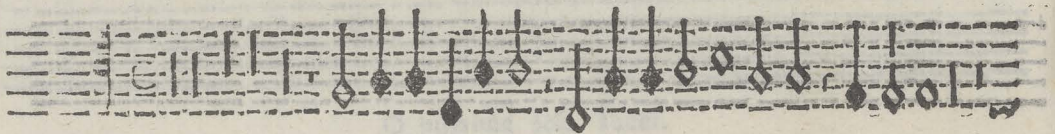

Tota pulchra es

Tota formosa

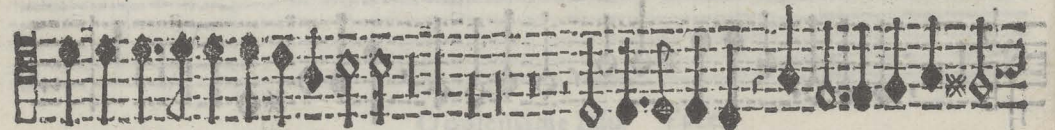
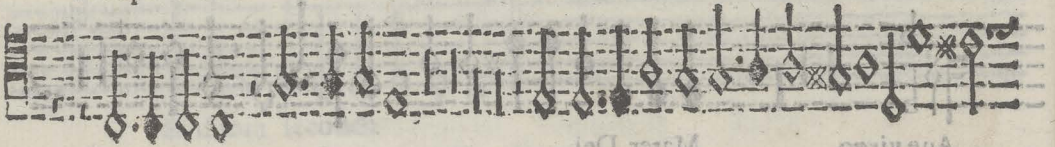

Egredimini

Quam cherubin

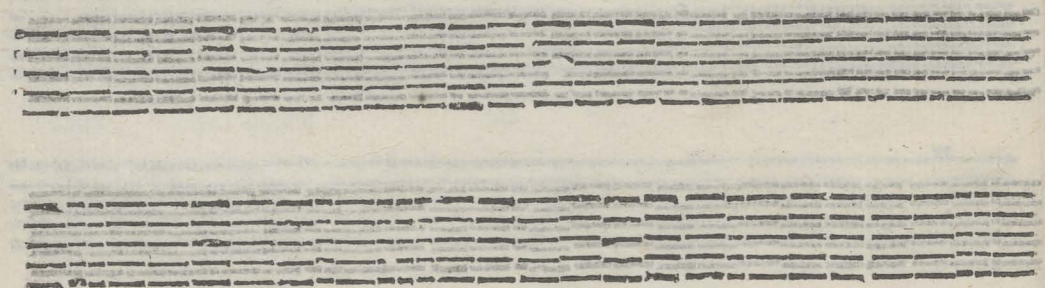

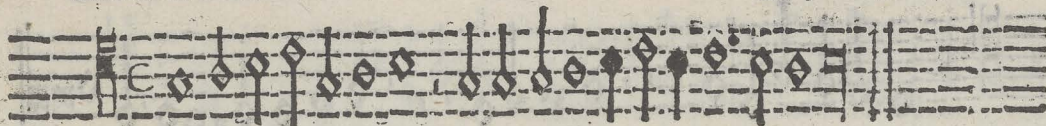

Sinfonia

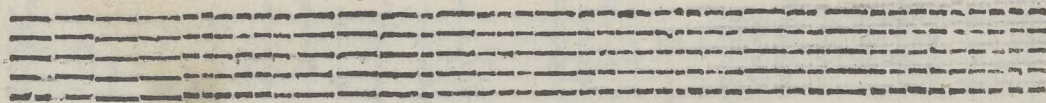

In hac die Tacet.

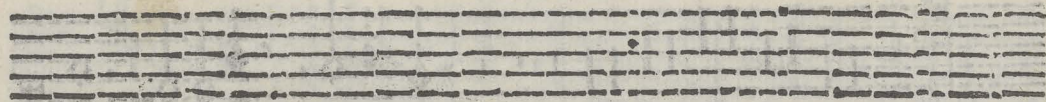

Introite Tacet.

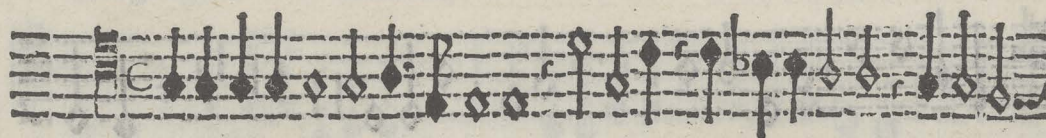

Tutti Iubilate Deo

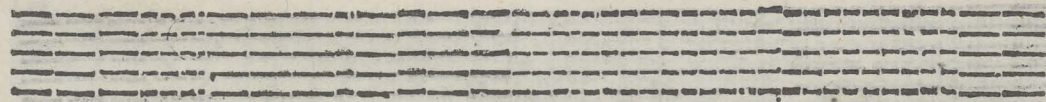
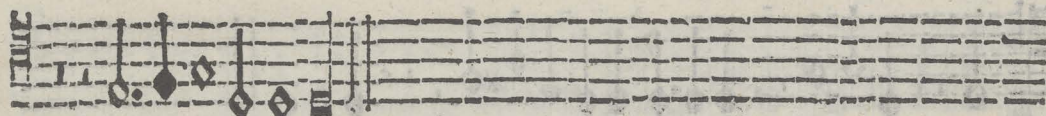

In himnis Tacet.

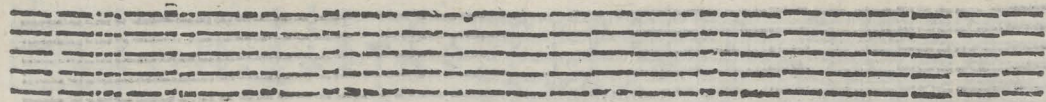

Tutti Iubilate vt sup.

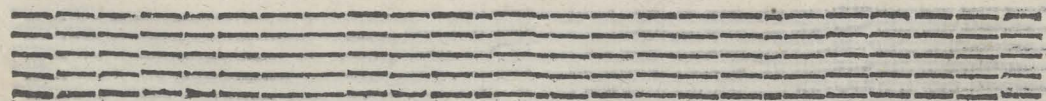

Sinfonia

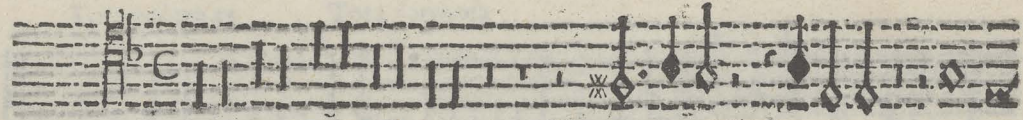
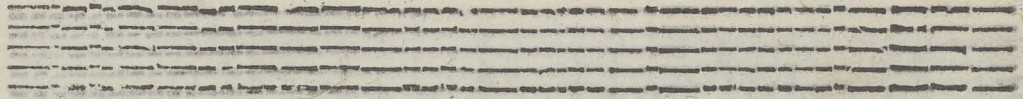

Venite filij

Diuete

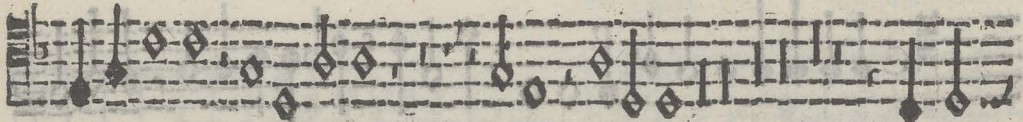

Vt per

dat

Ⓢ

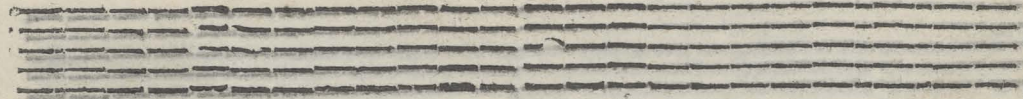
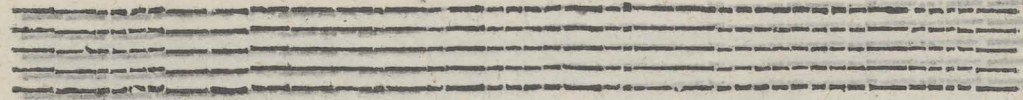
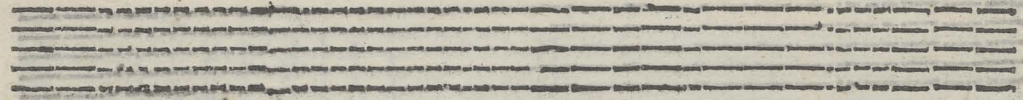

Sinfonia

Exurge Maria

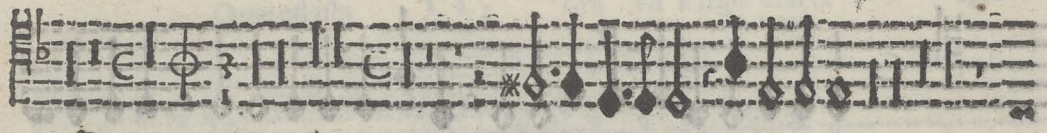
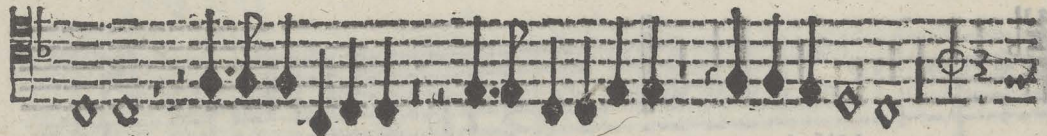

3

8

Ad te Domina

Non deficiat

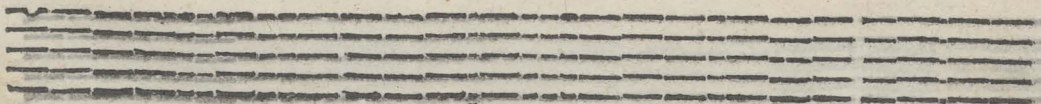
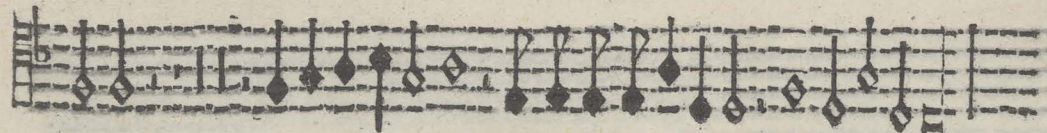

Trombon.

Sinfonia
Protector noster

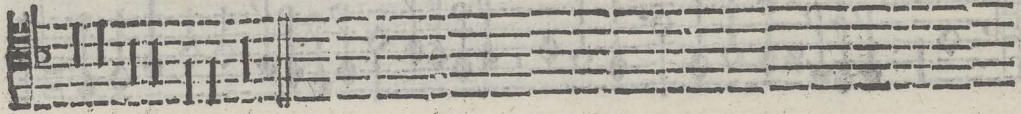

Populum tuum

Protector noster

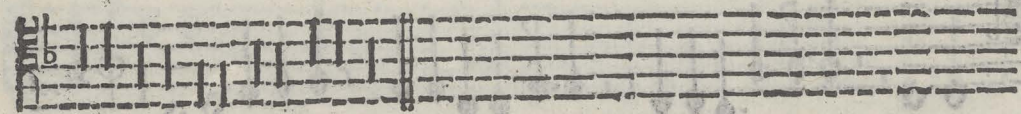

Misericors

Tutti Protector noster

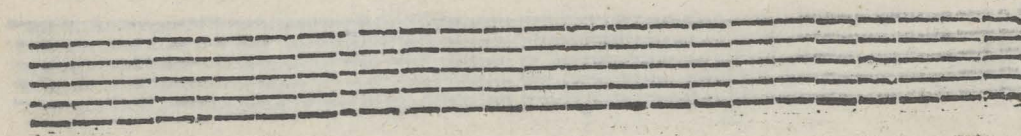
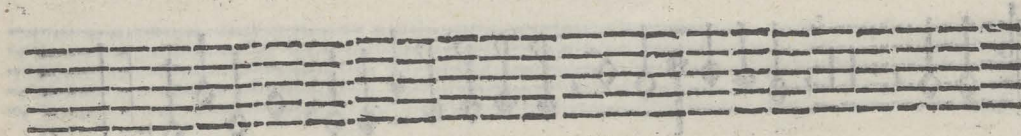
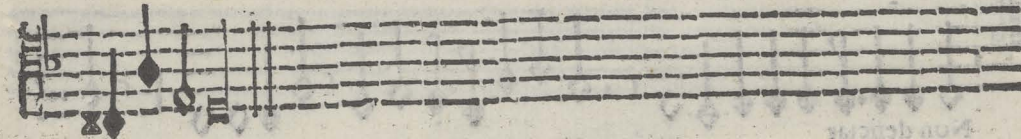

CHORVS Sec.

Sinfonia

Quæ est ista

simplici inuocamus

ad

Quæ est ista

et

Ista est Virgo Maria

Ipsam

ad Dominum Iesum Christum.

Sinfonia

Exultent

in iustitia

Date gloriam

Benedicta

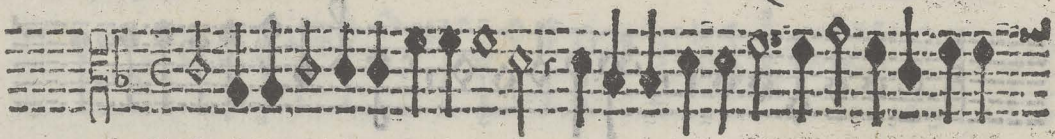

Sinfonia

Sinfonia

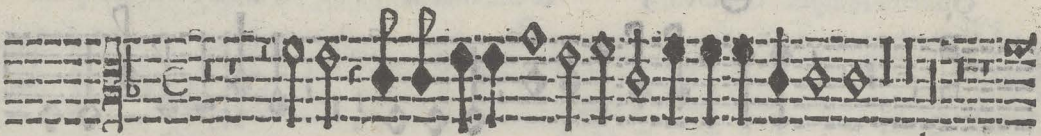

Surgite mortui

Resurgite

15

15

Et sempiternus horor

17

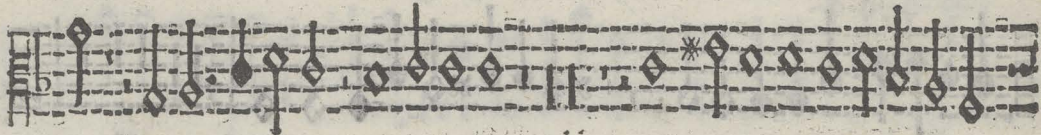

ii

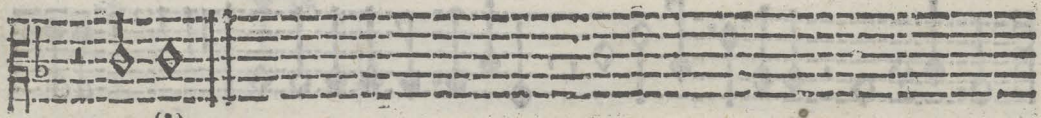

15

15

15

ii

15

Violetta. Decem Voc.

18

QVINTVS Sec

Sinfonia

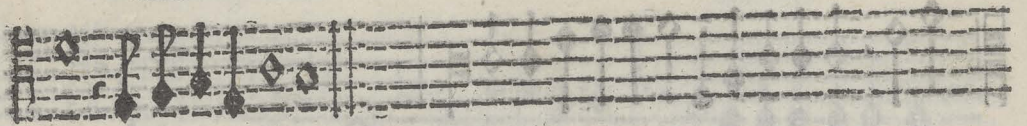

Felicissima dies

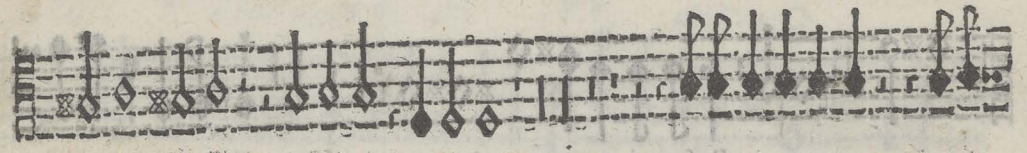

O beata

cissima dies

ij

Sinfonia

Beata Dei

3/3

Santa

refoue

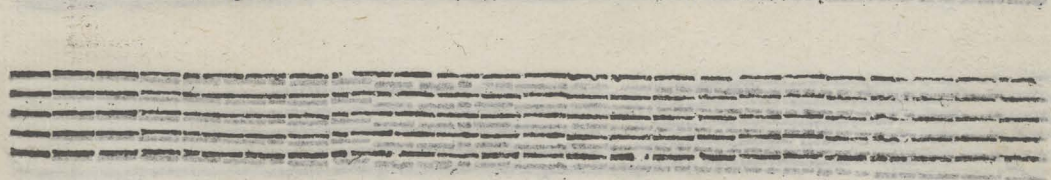
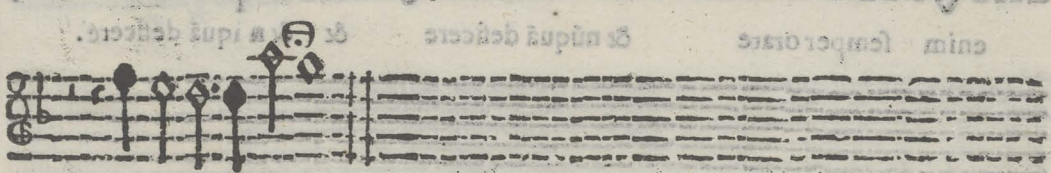
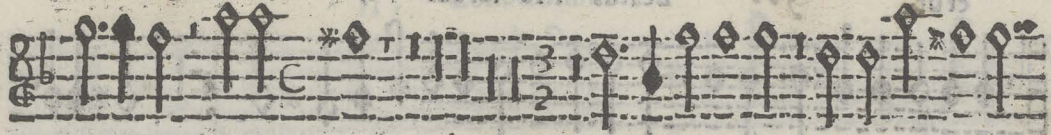

Sinfonia Tace.

Sinfonia

Oportet semper Quærite ij & inuenietis Omnis enim qui petit

accipit pulsanti ij aperie tur pulsanti aperi-

erur 30. Beatus ille seruus ij

quécū uenerit Dominus inuenerit uigilan tem Oportet

enim semper orate & nūquā deficere & & a iquā deficere.

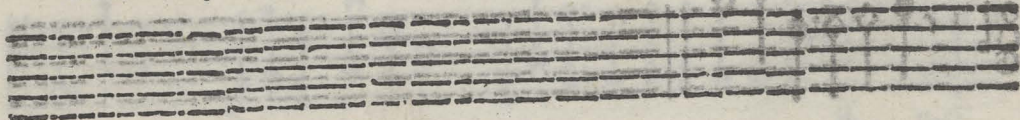

Tromboni

22

CHORVS Sec.

Sinfonia

Sinfonia

Sub tuum

Confitebimur

Confitebimur

17. Confitebimur

Sinfonia

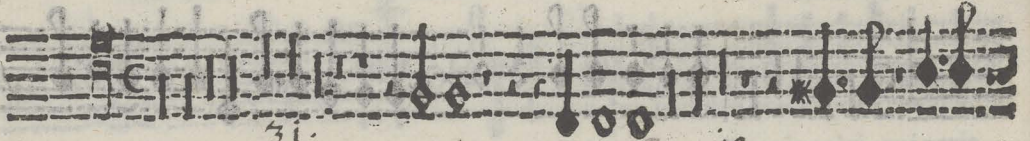

O benedicta Virgo

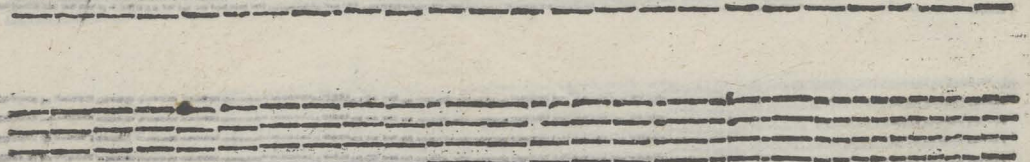
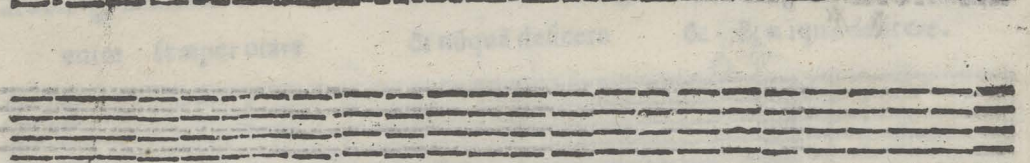
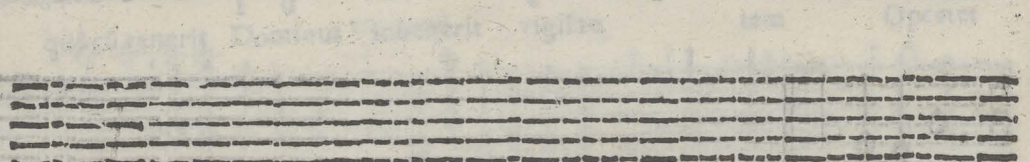
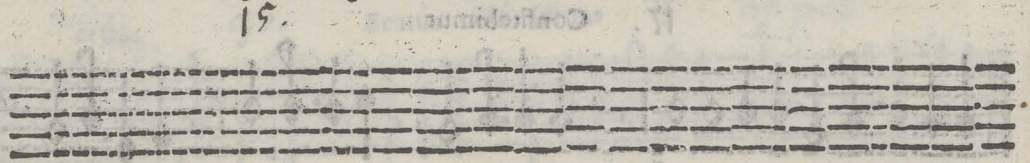
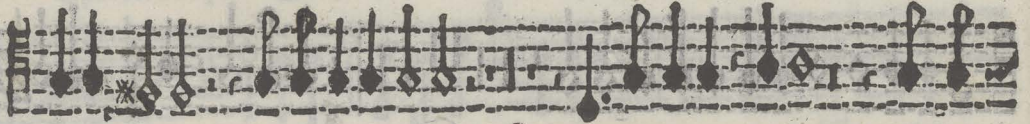

Sinfonia

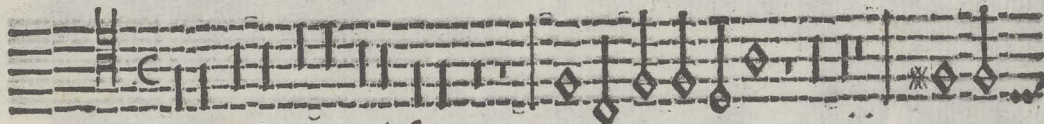
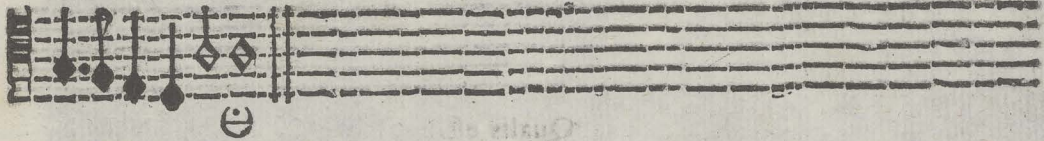

Ne reminiscaris

43.

Alpice Domine

ii. Quia

16. propter puritatem

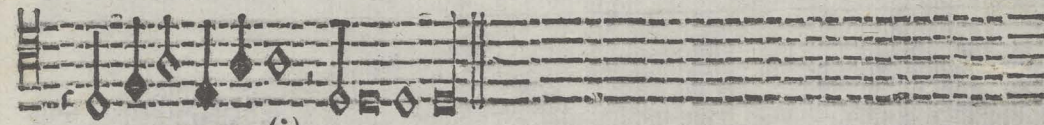

exaudi nos.

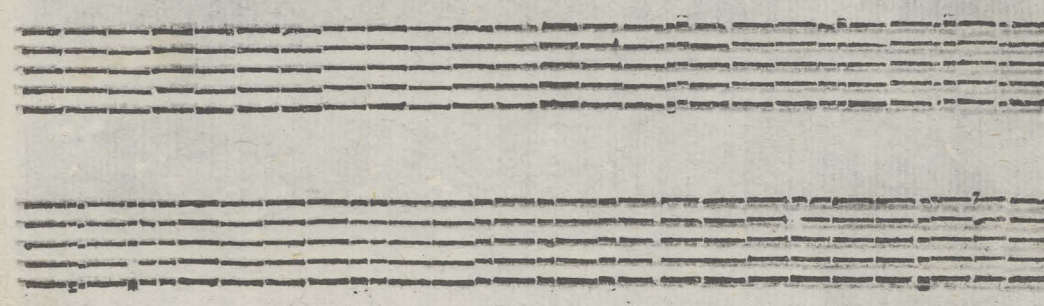

Sinfonia

Qualis est.

Sinfonia vt supra.

Sinfonia

Annuntio vobis

alleluia

ij

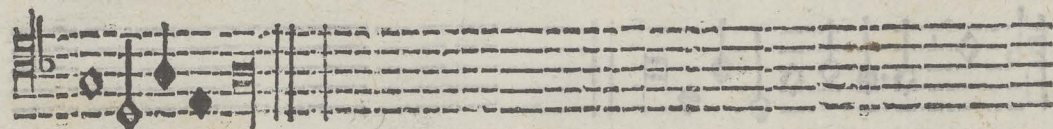

Quem v idistis Natum vidimus

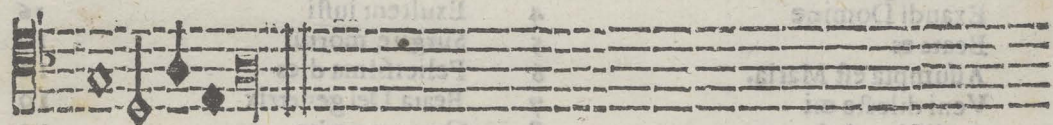

Dicite quid

Natum vidimus

Gloria

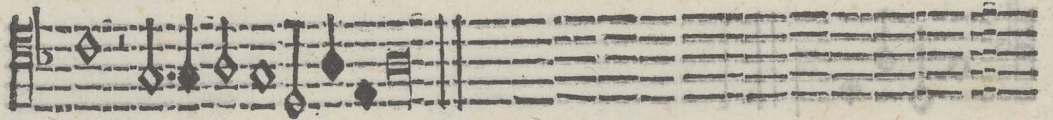

TAVOLA

Aue Dulcissima Maria
 Sancta & immaculata.
 Omnes gentes
 Exaudi Domine
 Beata es
 Assumpta est Maria.
 Veni dilecte mi
 O piissime Iesu
 Aue Virgo
 Tota pulcra es
 In hac die
 Venite filii

1
 2
 3
 4
 5
 6
 7
 8
 9
 10
 11
 12

Exurge Maria
 Protector noster
 Quæ est ista
 Exultent iusti
 Surgite mortui
 Felicissima dies
 Beata Dei genetrix
 Oportet petite
 Sub tuum presidium
 O benedicta Virgo
 Ne reminiscaris
 Qualis est.
 Annuntio vobis.

13
 14
 15
 16
 17
 18
 19
 20
 21
 22
 24
 25
 26

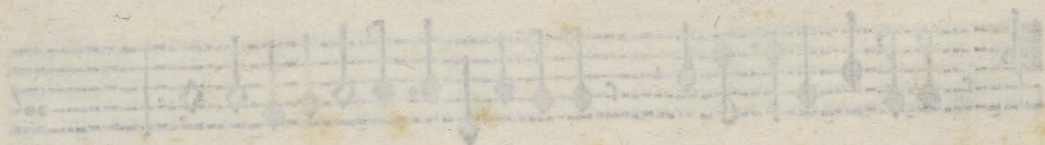

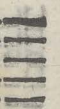
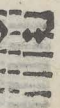

- 13
- 14
- 15
- 16
- 17
- 18
- 19
- 20
- 21
- 22
- 24
- 25
- 26

Faint, illegible text at the top of the page, possibly bleed-through from the reverse side.

TAVOLA

Main table of contents with two columns of text and a central column of numbers, listing various items and their corresponding page numbers.

Mus.-proc. cont.

