

Mus. ant.
pract.

L 875

L 875
Musik

PRIMA PARTE
DELL'AVRE
CORONA
INSEMPLA HARMONICA

Contra Altus
Tenore Soprano
Violino Violoncello
Fagotto Clarinetto
Tromba Trombone
Organo

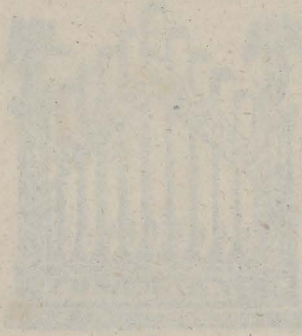

IN VENDITA
App. del Ministero

112
ORGANO

PRIMA PARTE

DELL'AVREA
CORONA

INGEMMATATA D'ARMONICI
Concerti, a Dieci

Con Quattro Voci, & Sei Istrumenti.

*In Lode della Santissima Incoronata di Vicenza,
Di Leon Leoni, Academico Olimpico.*

Etanco con le Voci sole, con il Basso continuo
Et a due Chori di uis, adoprando li Bassi dell'vno e l'altro Choro
con Organi, Chitaroni, o simili.

Nouamente composta, & data in luce.

Ex
Biblioth. Regia
Berolinensi.

IN VENETIA M. DCXV.

Appresso Ricciardo Amadino.

L

Sinfonia

Aue dulcissima

Aue dulcissima

& lolarium

O Maria

stella

Ad te ij clamamus

Audi

A set of five empty musical staves, consisting of five horizontal lines each, with no notes or clefs.

A set of five empty musical staves, consisting of five horizontal lines each, with no notes or clefs.

A set of five empty musical staves, consisting of five horizontal lines each, with no notes or clefs.

A set of five empty musical staves, consisting of five horizontal lines each, with no notes or clefs.

A set of five empty musical staves, consisting of five horizontal lines each, with no notes or clefs.

A set of five empty musical staves, consisting of five horizontal lines each, with no notes or clefs.

Partitura.

ORGANO

6 6 4 3 6 # 6

Sinfonia

Sancta & immaculata

Benedicta tu

E benedictus

Benedicta tu in

alleluia

Sinfonia

Exaudi Domine

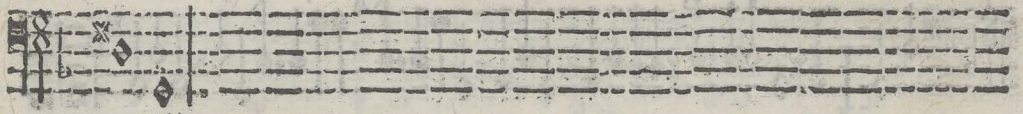
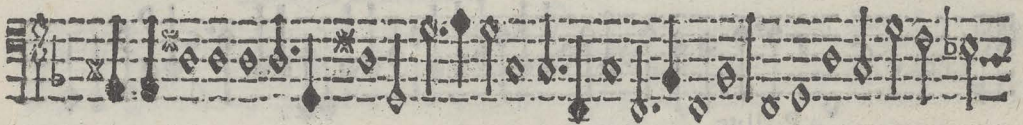

Sinfonia Seconda

Tibi dixit

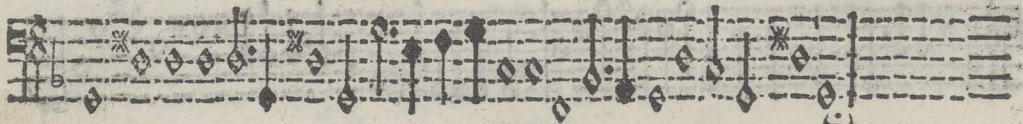

Tutti Misere.e

C

Neauctus

Gaudium

p

cda

C

Miscere ut supra.

43 8 43 6 43

Sinfonia

Beata es

Beata viscera i

43 6

6 43 43 6 6

Beata es

6 65 6 6 6 7 43

7 Beata

vhera

656

Beatam me dicent

beatam es

& sanctum est

ii

Five sets of empty musical staves, each consisting of a treble clef and a five-line staff, arranged vertically on the page.

Sinfonia

Assumpta est

Tutti Assumpta

Aperta est

perire Virgo

Te beatam

Assumpta vt sup.

er. dilectem

Egrediamur

Sinfonia

Mane

Sinfonia

#6

Sinfonia prima

O piissime Iesu

Et dimittas

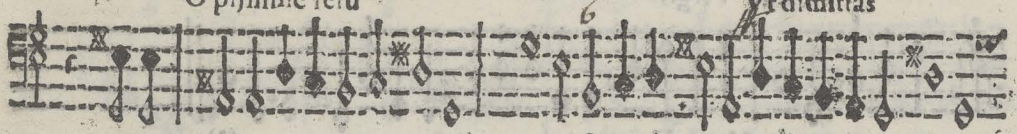

Sinfonia seconda

O dulcissime Iesu

& misericordes

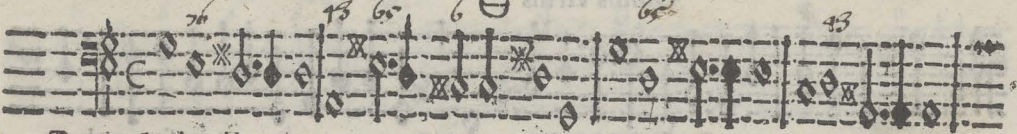
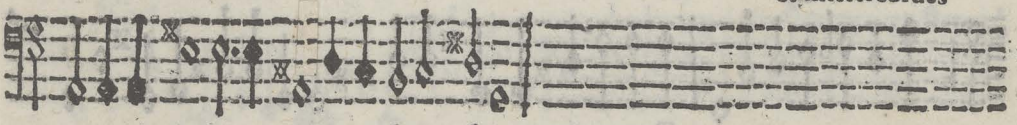

Tutti Vide Domine

Audi Domine ij

afflict orem nostram

& miserere nostri ij

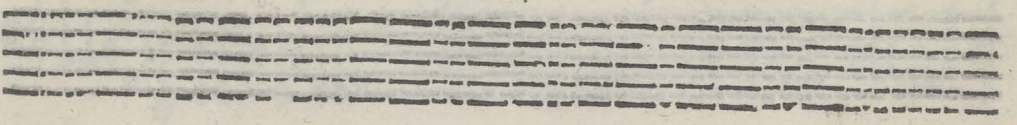

Sinfonia

Aue Virgo

Mater Dei

Aue virgo

Omnis virgo

Aue virgo

super cheros

Etto nobis

Four empty musical staves at the bottom of the page, indicating the end of the organ part on this page.

Sinfonia

Tota pulcra

Tota formosa

Tota tua

Veni

Sinfonia

Egredimini

Quam cherubin

56

Sinfonia

Due Alti In hac die bonum est

in laetitia

2. Ten. Introite

& scitote

ipse fecit nos iubilare Tutti Iubilare Deo

A 4. In himnis

& superexaltate

iubilare

Tutti Iubilare ut sup.

Sinfonia

Venite filij

Quis est

Diuertere a malo

6/8

Sinfonia

6/8

6/8

Exurge Maria

6/8

6/8

6/8

Concitanti

6/8

Impetum

Contere

6/8

Et de sue

6/8

Ad e Domina clamavi

deficiat

Exurge

exurge

765

Sinfonia Protector noster

2. Ten. Populum tuum & fuge la

Sinfonia Protector noster

2. All. Misericors & Gratias

2. All. Misericors & Gratias

2. All. Misericors & Gratias

2. All. Misericors & Gratias

Tutti Protector noster

Empty musical staves at the bottom of the page.

Partitura in iera.

ORGANO

Sinfonia

Quæ est ista
Ten. 1. Vna est

columba
Ten. 2. Quæ est ista quæ pro-

greditur
Ten. 2. Vna est

Ripieno Ipſa inuocamus & rogamus vt intercedat

Quæ est ista terribilis iij vtcæſtrorum

Alt. 2. Iſta eſt ſpeciota

Alt. 2. Iſta eſt ſpeciota

4. Quæsit ista

ita est Virgo

ita est Virgo

Ipsa innocamus

Sinfonia

Exultent iusti

Exultent iusti

Exultent iusti

Pater noster.

6 21

ORGANO

psallite

cedabit

Date gloriam

magnificientia

mirabilis virgo ij

ipsa dabit

Bene-
dica fiat fiat

Sinfonia

Surgite mortui

Surgite mortui

dicium Qui vero mala egerunt Ibut in igne eternu ij

Qui vero mal. egerunt egerunt Ibut in igne eternum ij

Vbi erit fletus Dolore & sempiternus horror ij

Qui ve

ro ij bona egerunt ibunt in vita eterna Qui vero

Vbi erit gaudiu vera telena & tempiterna quies. ij

Mali

autem in eternum

Iusti autem

ORGANO

13 6 7 6 22 6 7 6 11 6 5 11

Sinfonia

Felicissima dies

ii

In qua

Felicissima

Gaudet terra

☺ Verte

ORGANO

6 6/8 6 6 6 # 26

O beata

sub umbra

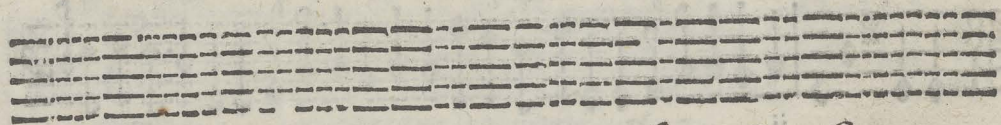

partitura.

Sinfonia

Beata Dei genitrix

Beata

Sacramentum

Sola huc

Sancta Maria

ij

refoue

Ora pro populo

ij

Sanctiant omnes

quicumque

Sinfonia

Oportet

Pctite

Quari-

re

Omnis enim

ora ad

Filij peccasti

Beatus

Oportet ¶

A very faint musical staff, mostly illegible due to fading.

A very faint musical staff, mostly illegible due to fading.

A very faint musical staff, mostly illegible due to fading.

A very faint musical staff, mostly illegible due to fading.

A very faint musical staff, mostly illegible due to fading.

A very faint musical staff, mostly illegible due to fading.

A very faint musical staff, mostly illegible due to fading.

30

intona

Sub tuum.

Confitebimur

6

6 6 & inuoca Quia

liberasti nos

6

6 gloria Tu homo

6

6

Sinfonia

O benediſta

Eia eia

Sinfonia

Nere minicaris

Sinfonia

Qualis est

Qualis

Four empty musical staves at the bottom of the page.

Sinfonia

Annuntio vobis

Alleluia

Quem vidistis

Natum vidimus

alleluia

Dic te quid

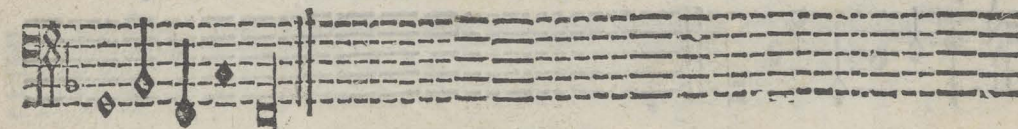

A single musical staff in G-clef, containing a series of notes and rests, including some with asterisks and crosses.

Natum vidimus

A single musical staff in G-clef, continuing the melody from the first staff.

A single musical staff in G-clef, continuing the melody.

Gloria

A single musical staff in G-clef, continuing the melody.

& in terra

allelu-

A single musical staff in G-clef, continuing the melody.

ia

ij

A block of five empty musical staves, each consisting of a five-line staff with a G-clef.

A block of five empty musical staves, each consisting of a five-line staff with a G-clef.

TAVOLA.

Aue Dulcissima Maria	2	Exorge Maria	18
Sancta & immaculata.	4	Protecto: nost: r	20
Omnes gentes	5	Quæ est ista	21
Exaudi Domine	6	Exultent iusti	22
Beata es	8	Surgite mortui	24
Assumpta est Maria.	10	Felicissima dies	25
Veni dilecte mi	11	Beata Dei genetrix	26
O piissime Iesu	13	Oportet penite	28
Aue Virgo	14	Sub tuum presidium	30
Tota pulchra es	15	O benedicta Virgo	31
In hac die	16	Ne reminiscaris	32
Venite filii	17	Qualis est.	33
		Annuntio vobis.	34

8
0
1
2
4
5
6
8
0
1
2
3
4

TAVOLA

Alcibiadeo Maris	1	Epist. 4000	1
Alcibiadeo Maris	1	Epist. 4001	1
Alcibiadeo Maris	1	Epist. 4002	1
Alcibiadeo Maris	1	Epist. 4003	1
Alcibiadeo Maris	1	Epist. 4004	1
Alcibiadeo Maris	1	Epist. 4005	1
Alcibiadeo Maris	1	Epist. 4006	1
Alcibiadeo Maris	1	Epist. 4007	1
Alcibiadeo Maris	1	Epist. 4008	1
Alcibiadeo Maris	1	Epist. 4009	1
Alcibiadeo Maris	1	Epist. 4010	1
Alcibiadeo Maris	1	Epist. 4011	1
Alcibiadeo Maris	1	Epist. 4012	1
Alcibiadeo Maris	1	Epist. 4013	1
Alcibiadeo Maris	1	Epist. 4014	1
Alcibiadeo Maris	1	Epist. 4015	1
Alcibiadeo Maris	1	Epist. 4016	1
Alcibiadeo Maris	1	Epist. 4017	1
Alcibiadeo Maris	1	Epist. 4018	1
Alcibiadeo Maris	1	Epist. 4019	1
Alcibiadeo Maris	1	Epist. 4020	1

Misc. - project ant.

