

Mus. ant.

pract.

1798

Miss. ant. fract.

W 490

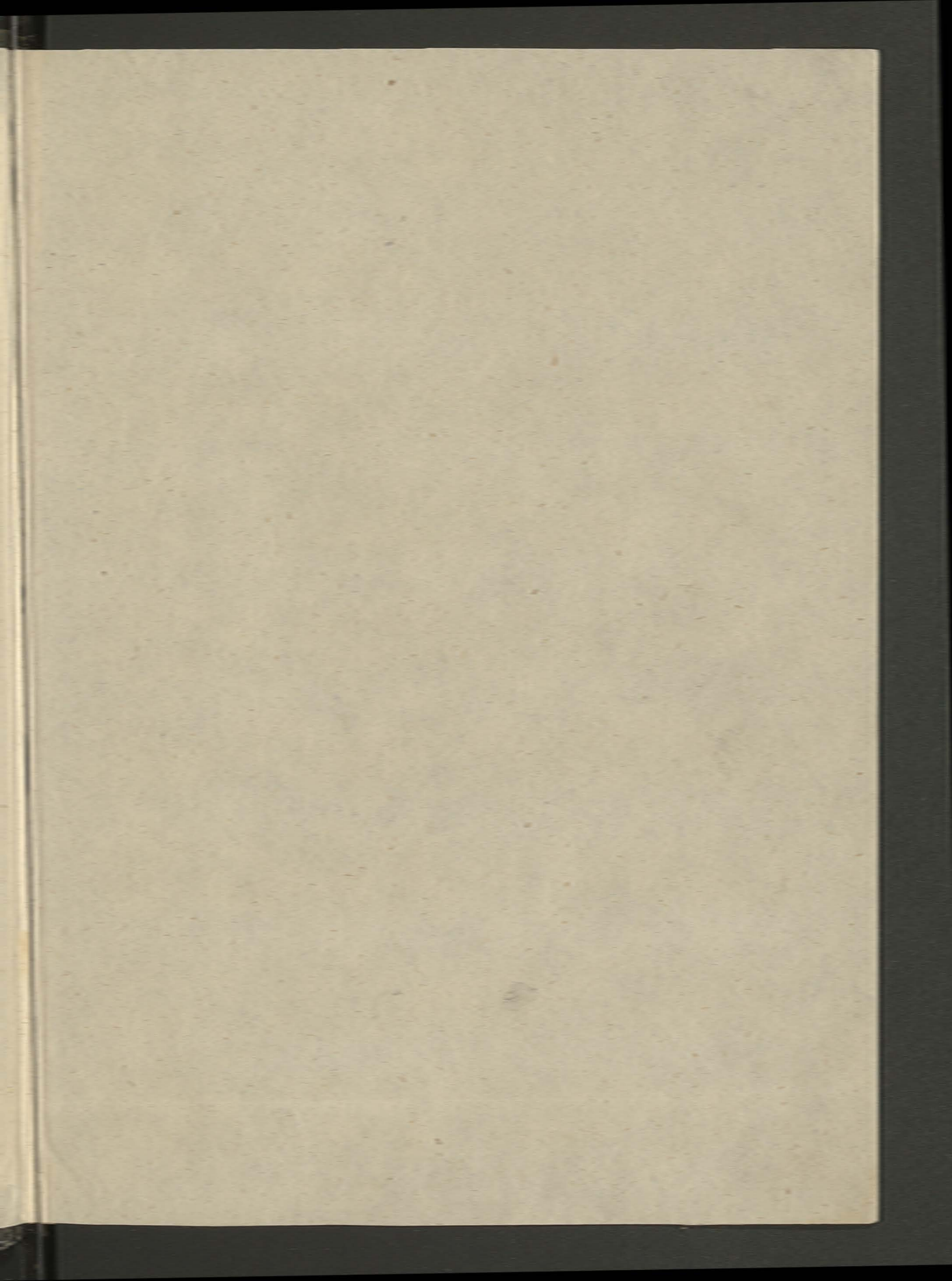

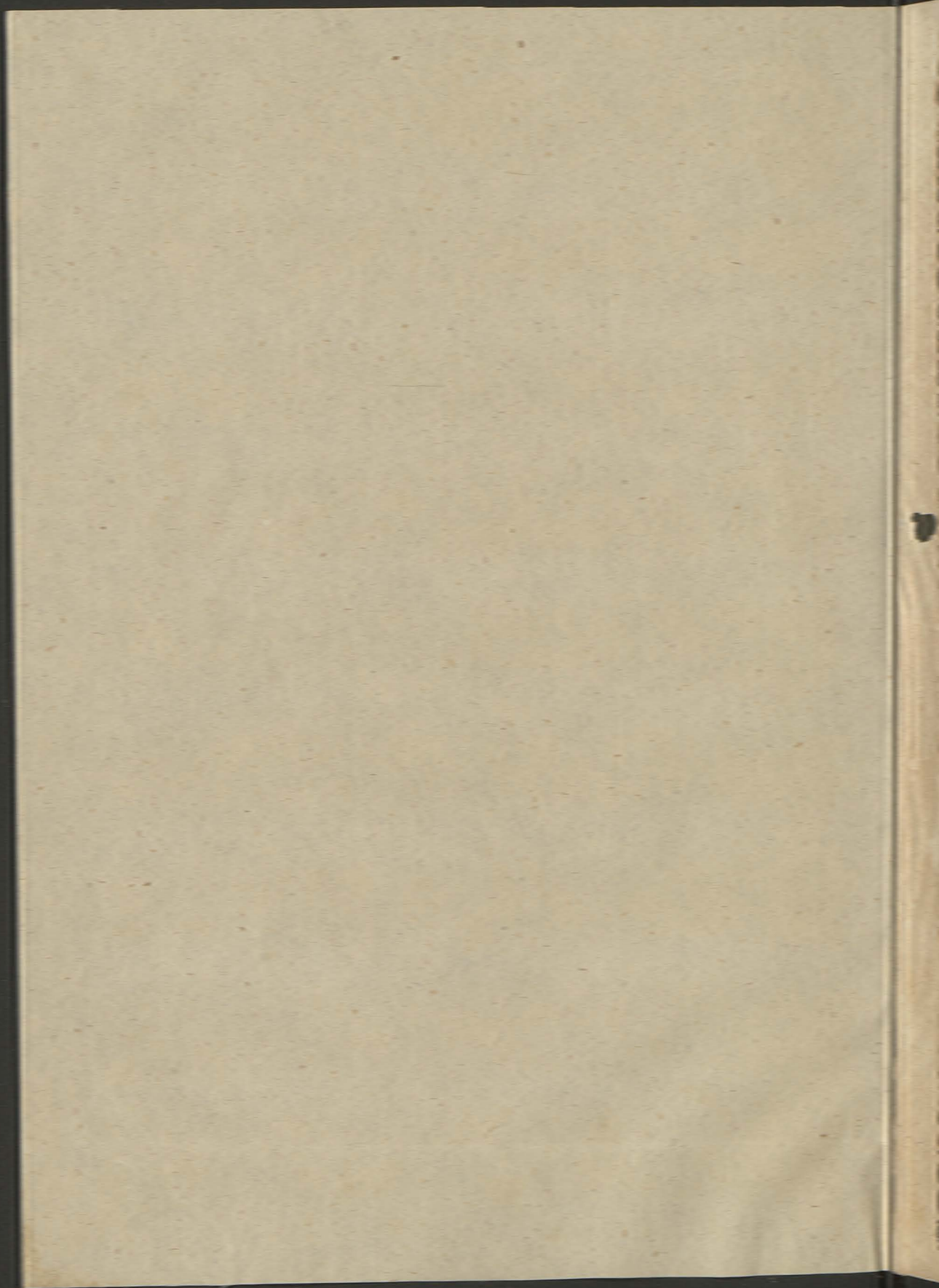

CENTVM
SACRICON-
CENTVS AB VNA
VOCE SOLA,

NEMPE:

XXV. Cantus. XXV. Alti.
XXV. Tenores. & XXV. Bassi.

AUTHORE

LVDOVICO VIADANA

Italo, nouiter compositi, & primùm in Ger-
mania impressi.

BASSVS PRO
ORGANO.

FRANCOVRTI

Typis WOLFGANGI RICHTERI, sumptibus
NICOLAI STEINIL.

ANNO M. DC. XV.

LECTORI MUSI- CO. BENIVOLO

Euſtaceus.

VSURGI, Componiſtæ, Cantores, Organiſte, & tu reliqua Philomuforum cohors, omnes & ſinguli à Steinio veſtro ſalucte & gaudete. Ruſum enim ex Armamētario ſuo Muſico producit Dn. LVDOVICVM VIADANAM Italum, non leui armaturâ Muſicâ, ſed perpolitâ cataphractâ Muſurgicâ, hoc eſt, Con- centibus ſacris Organo adplicatis vnius vocis ſolæ, breuiter ac commodè concinnatis, inluſtrem. Idque dumtaxat Veſtri cauſâ. Nam cum intelligam, me non ſolum mihi, ſed & DEO, patriæ, & amicis natum; nolui quicquam, quantum in me erit, committere, quod notam diligentia, in diuulgandis videlicet Muſicorum Coryphæis, obfuſcaret. Eodem iccirco animo, quonimirum obfero, accipite, & me à Maliuorum dente Theonino, oblata defendite; Licet enim Maliuorum, Proletariorum ac iſtiusmodi Pſeudo-Muſicorum ronchos, cardas ac ineptas, de diuinâ artis Muſicæ Excellentiâ, cauillationes, nihili exiſtmem, & tamquam canum, ex alto diſpicientium latratuſ parui pendeam; nihilominus tamen & ex abundanti, veſtræ tutela & protectioni, me, iſtamque hancce Concentuum ſacrorum vnius vocis ſolæ diuulgationem peramicè commendo, plura & forſitan maiora promittens, ſi hi mei labores ac ſumptus gratam Grati tudinis arcem occupauerint. Valet Muſurgi, Componiſtæ, Cantores, Organiſtæ; & tu cohors Philomuforum lectiſſima, Steiniumque Veſtrum vobis leni aurâ adſpirantem, amplectimini. Dabantur in Imperiali Ciuitate Moeno-Francofurto, die primo Auguſti, Anno M. DC. XV.

V. O.

Studioſiſſimus

*Nicolaus Steinius Ciuis & Bi-
bliopola Francofurt.*

Quam.

Empty eighth staff.

Empty ninth staff.

Bassus pro Organo.

II.

D

Omine labia.

Xaudi Domine.

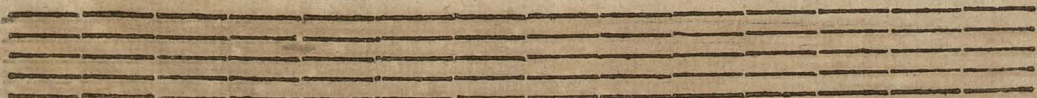
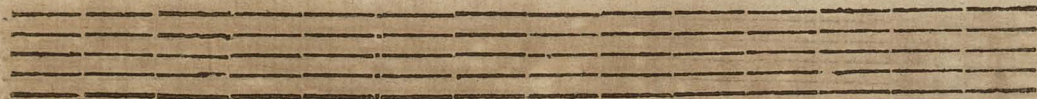
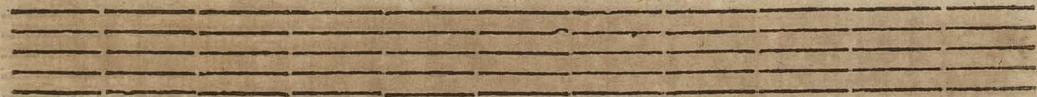

Bassus pro Organo.

IV.

Alcindo.

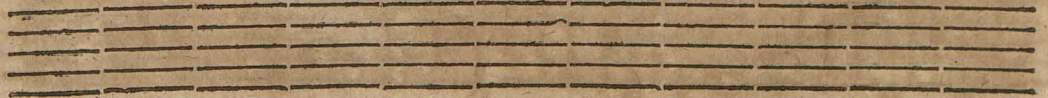

Mnipotens sempiter.

Empty musical staves at the bottom of the page.

Bassus pro Organo.

VI.

Noocentes.

Tella.

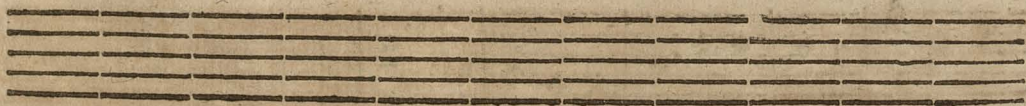
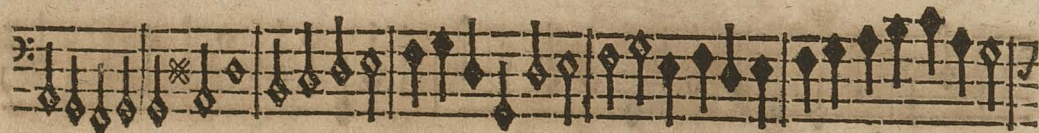

Bassus pro Organo.

V III.

Eni sponsa Christi.

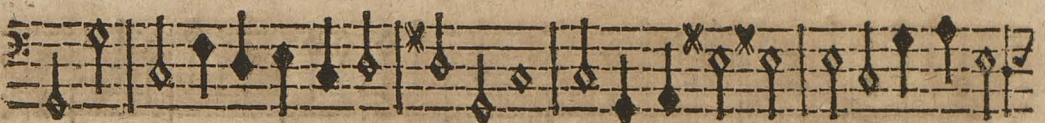

D Omne Dominus noster.

Bassus pro Organo.

X.

Vx perpetua.

XI. Bassus pro Organo.

Dulcissima.

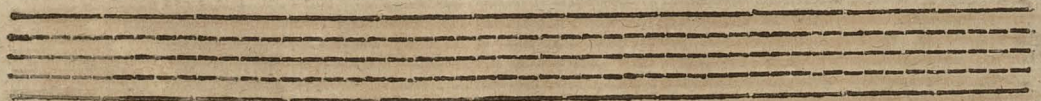
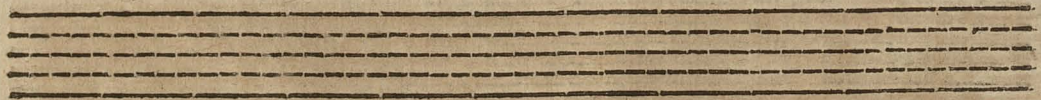
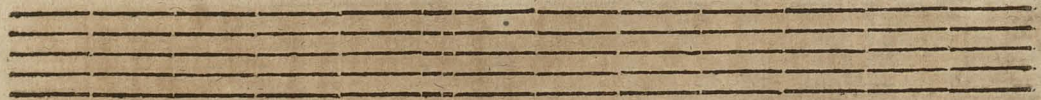

Antabo Domino.

Empty musical staff.

Empty musical staff.

D 
Vlciffime.

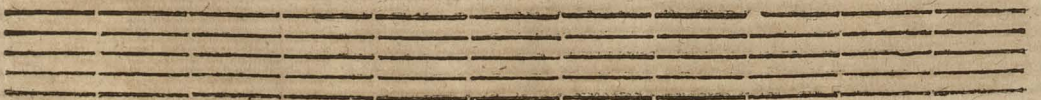
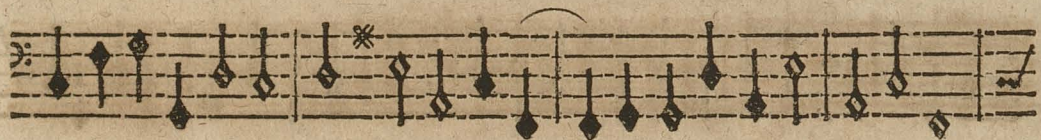

Aro mea.

Iri sancti.

Bassus pro Organo.

XVI.

Vemadmodum.

Radent enim.

7

Bassus pro Organo. XVIII.

Dulcissime JESU.

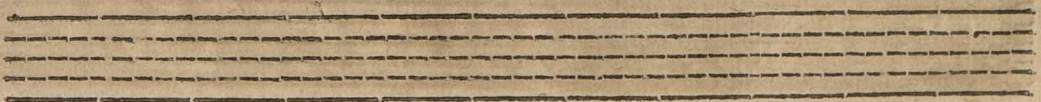
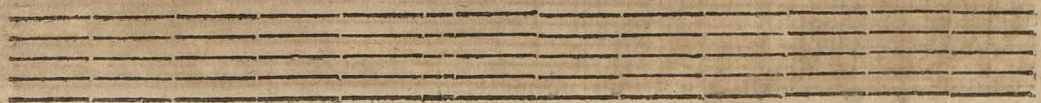

Ve Francisce.

Sancta & immaculata.

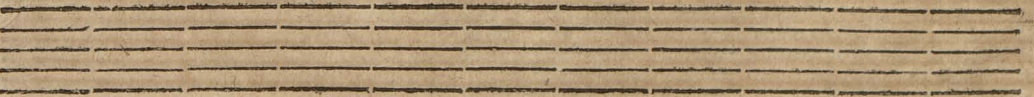

Ste Sanctus.

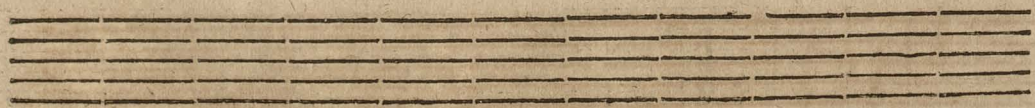
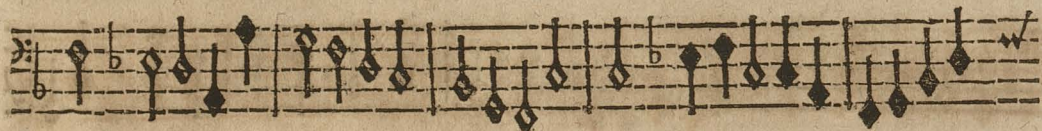
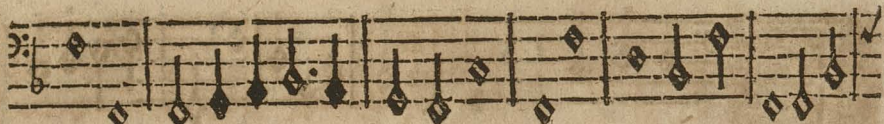

B Tabsterget.

Estina.

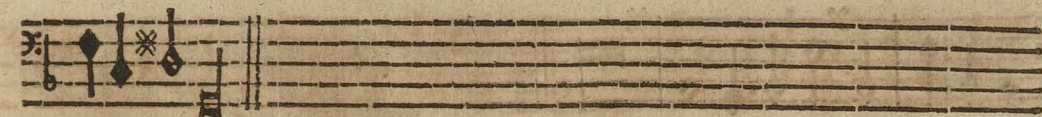

Ngustia.

Omine ne in furore.

B Xaltabo te Domine.

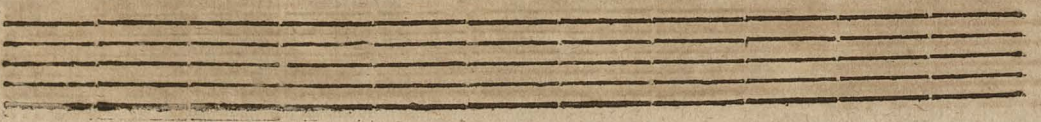

Antissima Maria.

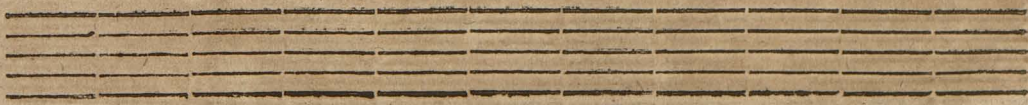
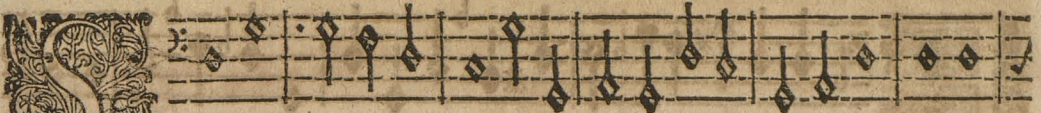

Erusalem.

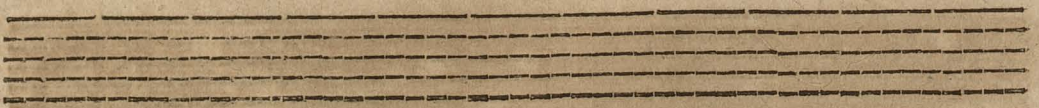
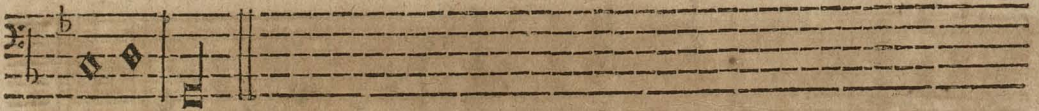
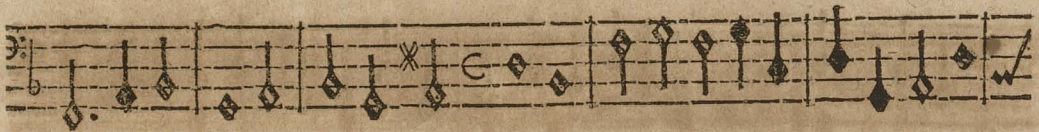

Pparuit.

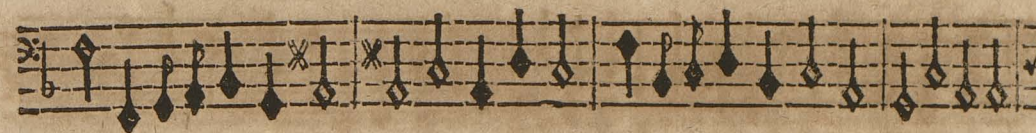

E 3

Cce quam bonum.

Gimus tibi.

XXXIII. Bassus pro Organo.

Salutaris Hostia.

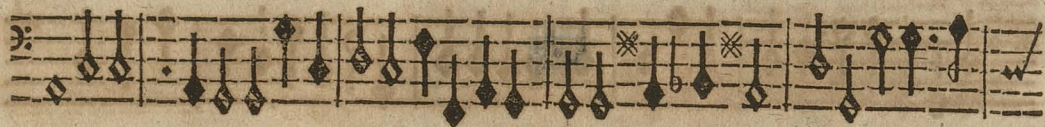

6 6 6 6 6 6

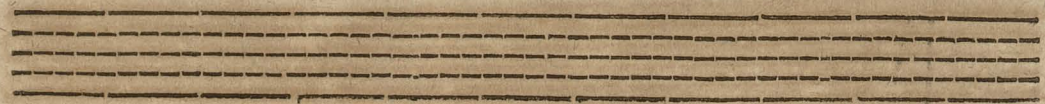
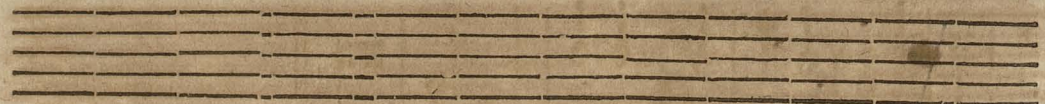
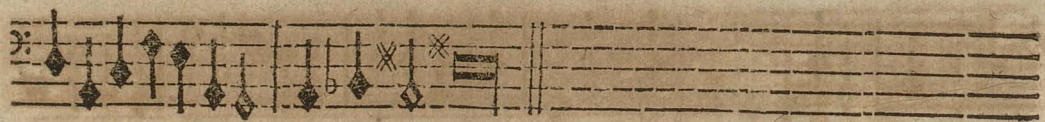

Iri Galilaei.

B

Eatus vir.

Bassus pro Organo

XXXVI.

I

Am non dicam.

XXXVII. Bassus pro Organo.

R

Egnum mundi.

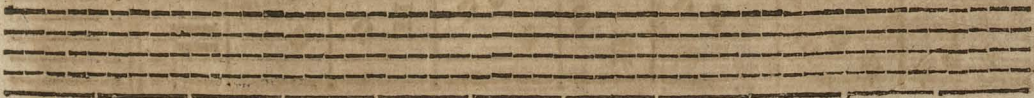

Antate Domino.

XXXIX.

Bassus pro Organo.

Vauissime Jesu.

XL.

Ve Maria.

Omine quid.

The main body of the page contains eight staves of musical notation. Each staff begins with a bass clef and a key signature of one flat (B-flat). The notation is primarily composed of eighth and sixteenth notes, often beamed together in groups. There are several instances of triplets, indicated by a '3' above the notes. A double bar line appears at the end of the eighth staff, followed by three empty staves at the bottom of the page. The paper shows signs of age, including some staining and wear.

O & surgentes.

Empty eighth staff.

Empty ninth staff.

Bassus pro Organo. XLIII.

Vdi Domine.

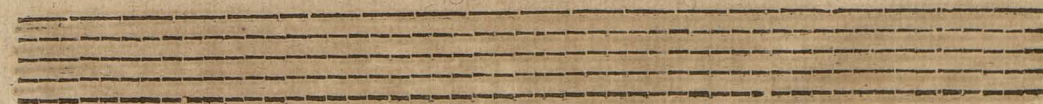
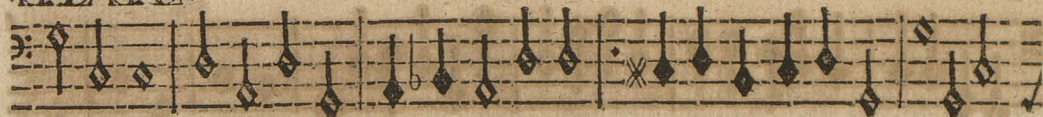

Domine Jesu.

allegretto

b

Oenantibus illis.

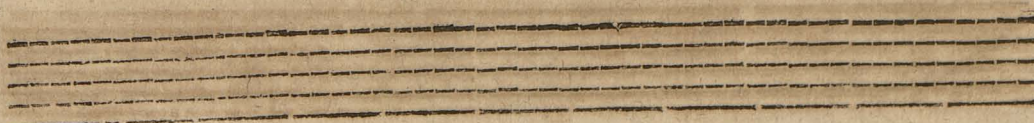
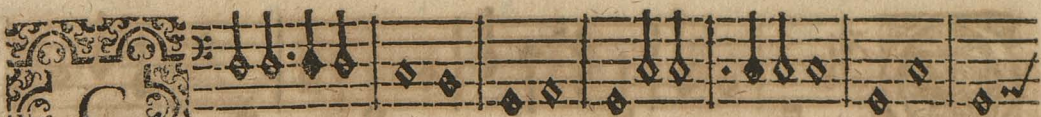

Christus resurgens.

Alue Regina.

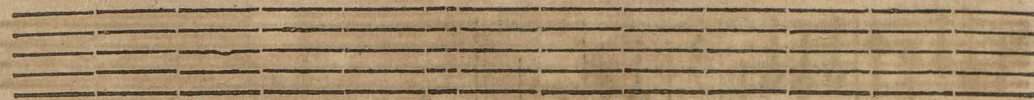
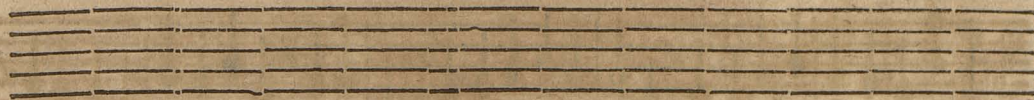

Ixit Angelus.

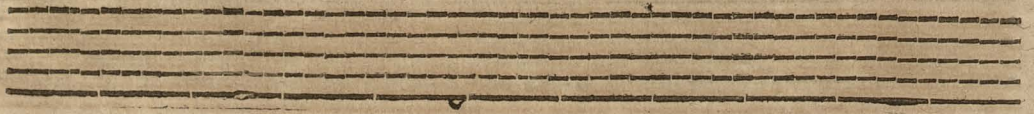
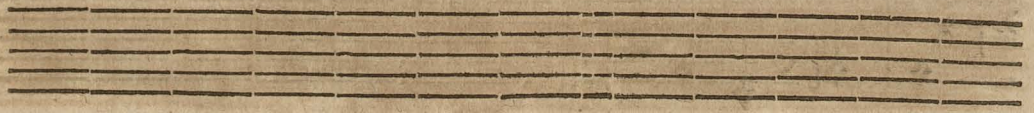

Stupor & gau lium.

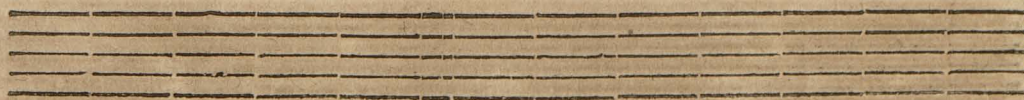
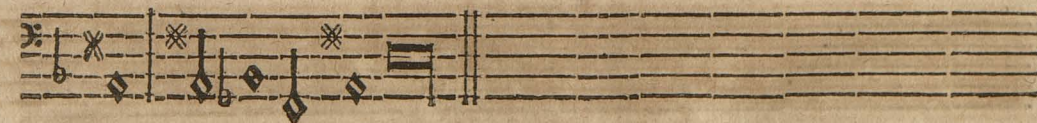

L.

Bassus pro Organo.

Gloriosa Domina.

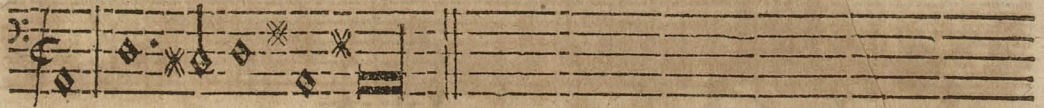

Alleluia.

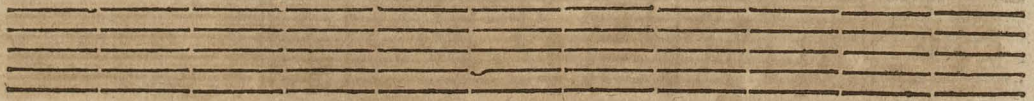
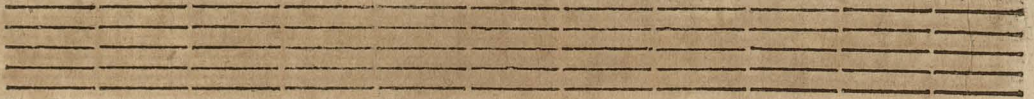
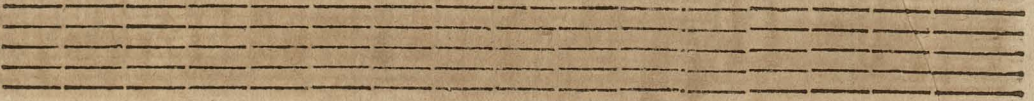

Pretiosum & admirandum.

Confitebor tibi.

Two empty staves at the bottom of the page.

Rdens est.

Xurgat Deus.

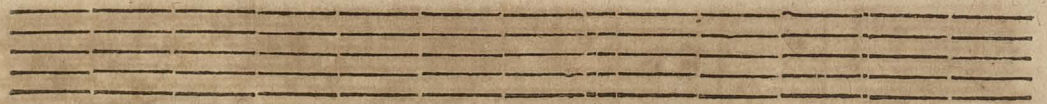
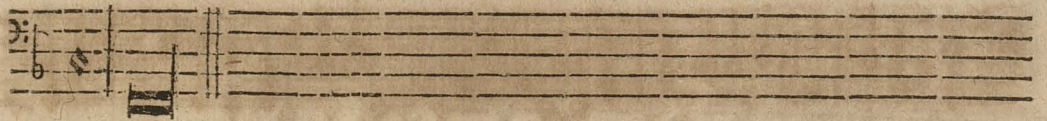

Bassus pro Organo.

L V.

Æc est Virgo.

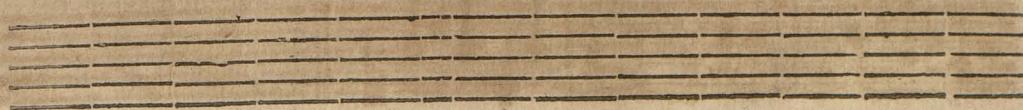

Vid gloriatis.

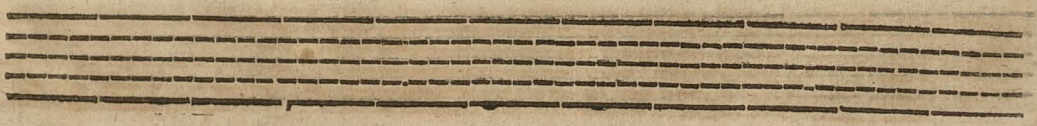

Odie Christus natus.

Erelinquat.

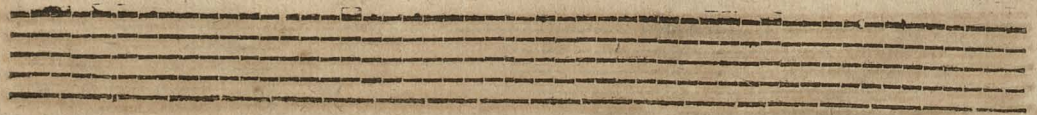
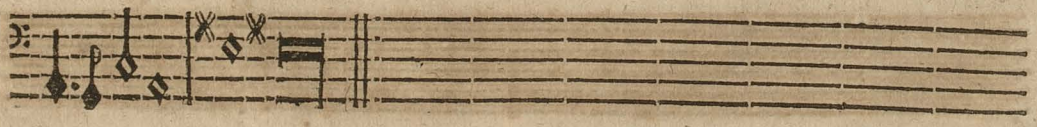

Confiteor DEO.

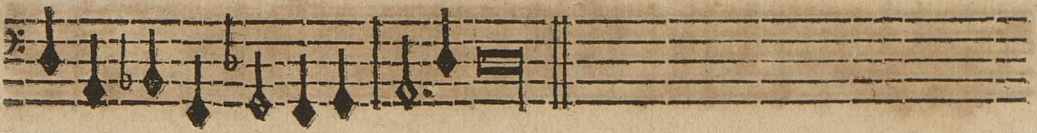

Nclina Domine.

Empty musical staff.

Empty musical staff.

Alue JESU.

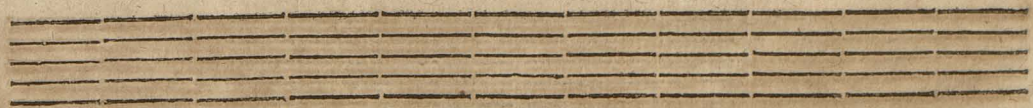
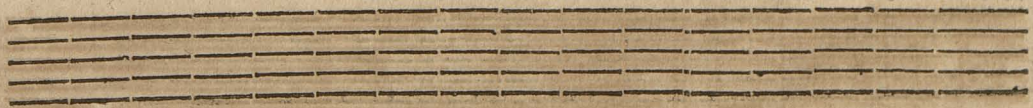

Go flos campi.

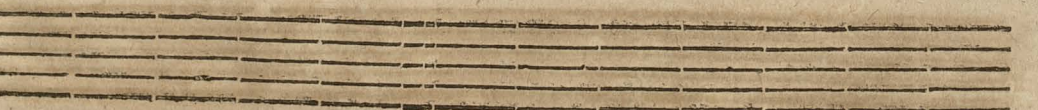
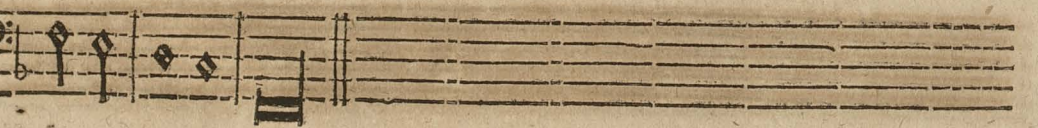

Anem coelestem.

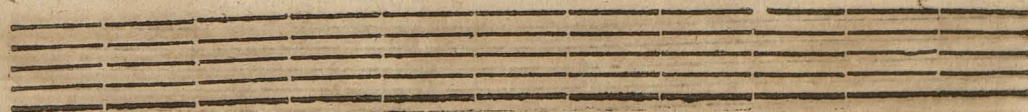
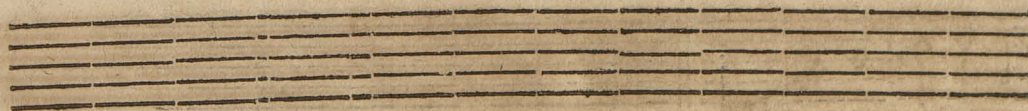
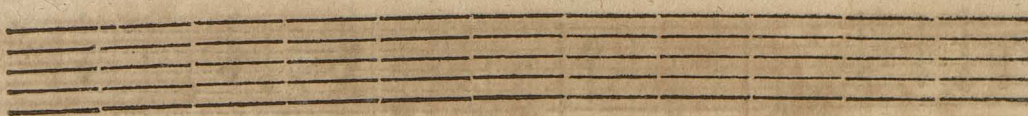

Bassus pro Organo.

LXIV.

D te leuani.

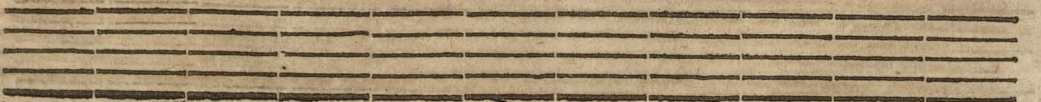

Vge ferue bone.

Ransfige decussi.

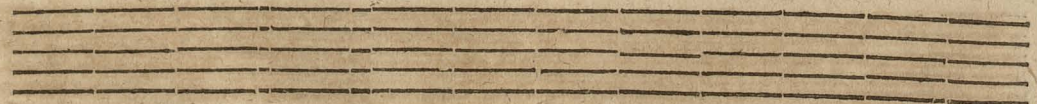

I

Sti sunt Viri.

LXVIII. Bassus pro Organo.

B

Onum est confiteri.

Go sum panis.

Quam metuendus.

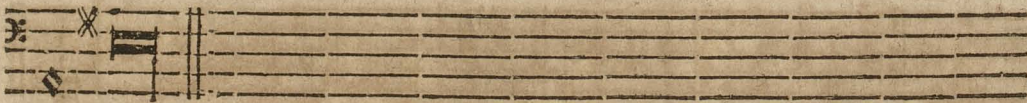

Go quasi.

Esu decus.

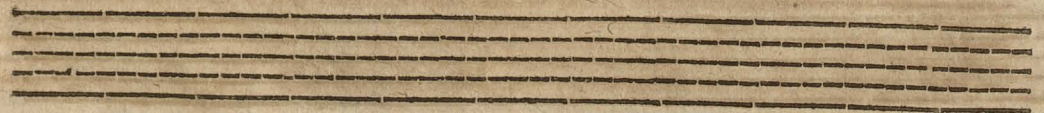

Bassus pro Organo. LXXIII.

M  *Agnus Dominus.*

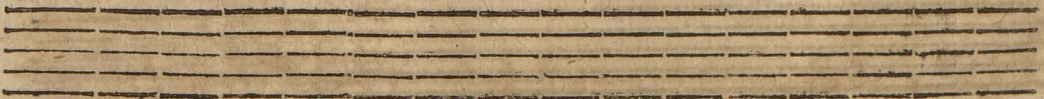
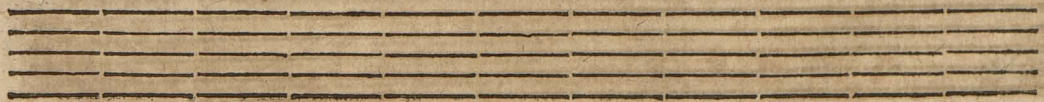

LXXIV. Bassus pro Organo.

B

Enedicam Dominum.

Virum mirabilem.

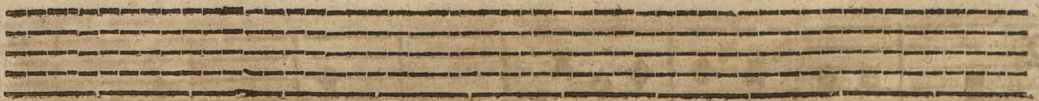
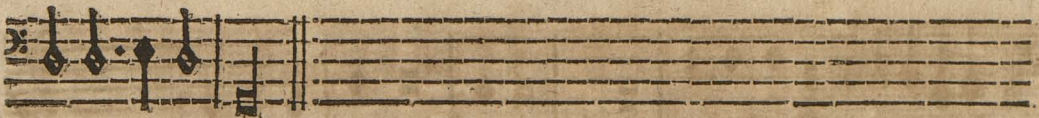

B

Eati qui habitant.

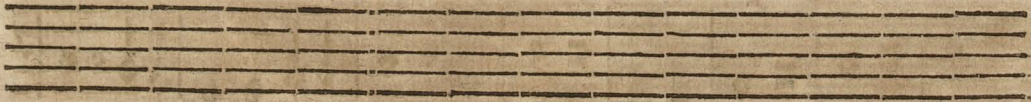

Bassus pro Organo. LXXVII.

I
Vbilate Deo.

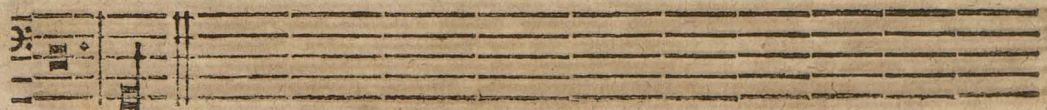

Quam pulchra.

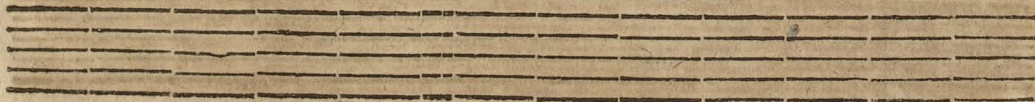
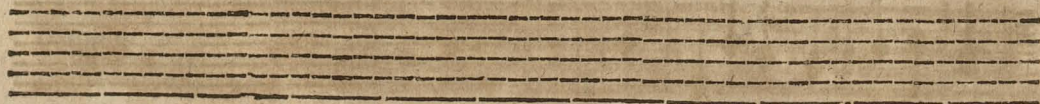

B Xulrate D E o.

LXXX. Bassus pro Organo.

Icmihi ò bone Jesu.

Empty eighth staff of music.

Empty ninth staff of music.

Audebunt labia mea.

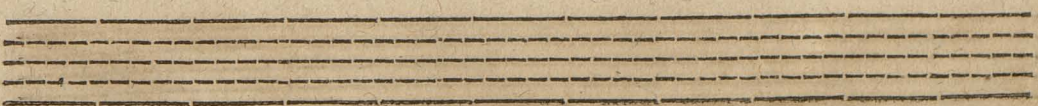

Eredixisti Domine.

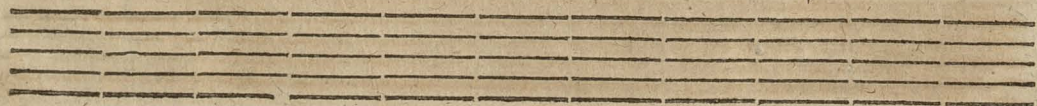

Bassus pro Organo. LXX XIII.

A

D te leuau.

LXXXIV. Bassus pro Organo.

Maria Domina nostra.

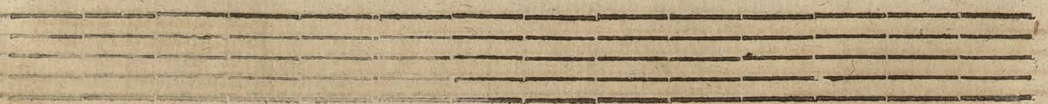
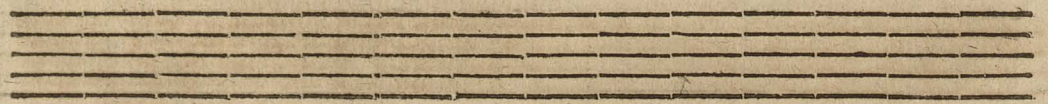

E profundis.

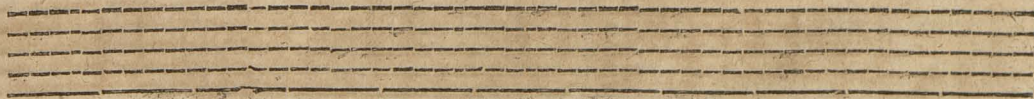

LXXXVI. Bassus pro Organo.

Amentabatur.

A single staff of musical notation in bass clef, containing ten measures of music. The notes are diamond-shaped and include various accidentals such as sharps, naturals, and flats. Some notes are marked with an asterisk. The staff concludes with a double bar line and a repeat sign.

Bassus pro Organo LXXXVII.

Sacrum Conuiuium.

LXXXVIII. Bassus pro Organo.

B

Benedictus DEUS.

Bassus pro Organo. LXXXIX.

Quam dulcis.

A single staff of music containing diamond-shaped notes with stems. The notes are arranged in a sequence across the staff, with some notes marked with a flat symbol (b) and others with an asterisk (*). The staff is a single five-line system.

A single staff of music containing diamond-shaped notes with stems. The notes are arranged in a sequence across the staff, with some notes marked with a flat symbol (b) and others with an asterisk (*). The staff is a single five-line system.

A single staff of music containing diamond-shaped notes with stems. The notes are arranged in a sequence across the staff, with some notes marked with a flat symbol (b) and others with an asterisk (*). The staff is a single five-line system.

A single staff of music containing diamond-shaped notes with stems. The notes are arranged in a sequence across the staff, with some notes marked with a flat symbol (b) and others with an asterisk (*). The staff is a single five-line system.

A single staff of music containing diamond-shaped notes with stems. The notes are arranged in a sequence across the staff, with some notes marked with a flat symbol (b) and others with an asterisk (*). The staff is a single five-line system.

A single staff of music containing diamond-shaped notes with stems. The notes are arranged in a sequence across the staff, with some notes marked with a flat symbol (b) and others with an asterisk (*). The staff ends with a double bar line and a repeat sign. The staff is a single five-line system.

An empty musical staff consisting of five horizontal lines.

An empty musical staff consisting of five horizontal lines.

Ecantabat populus.

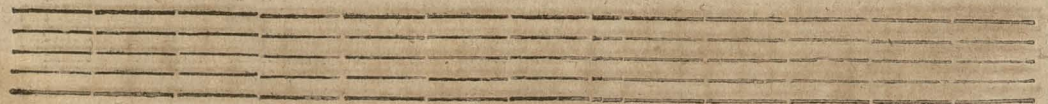
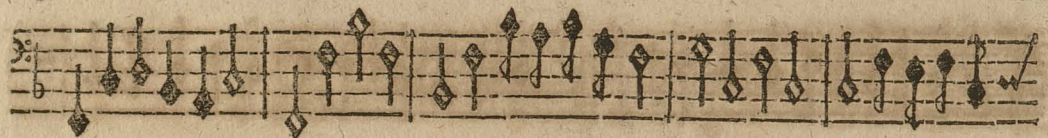

Onforta me.

Empty musical staff.

Empty musical staff.

Empty musical staff.

Eata DE I genetrix.

N dedicatione.

Two empty staves at the bottom of the page.

Anctiui Domine.

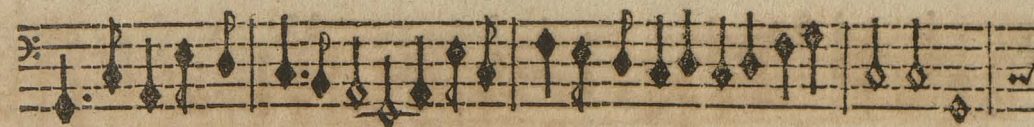

Oce mea.

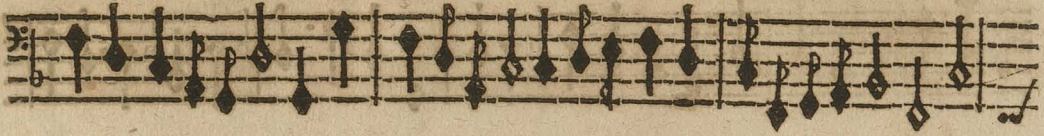

Bassus pro Organo.

XCVII.

Nexcelso.

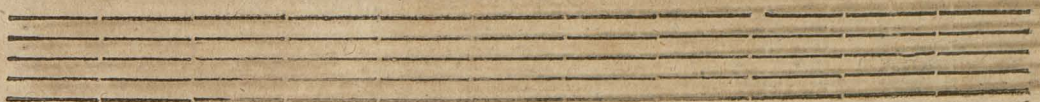
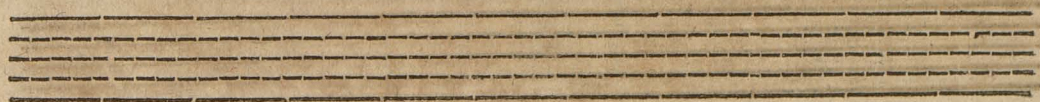

Ve dulcissima.

Bassus pro Organo.

XCIX.

Jesu dulcis.

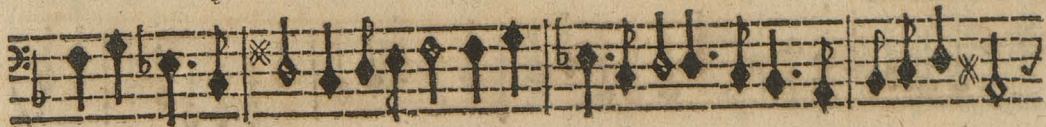

C. Bassus pro Organo.

D  *Eus qui in.*

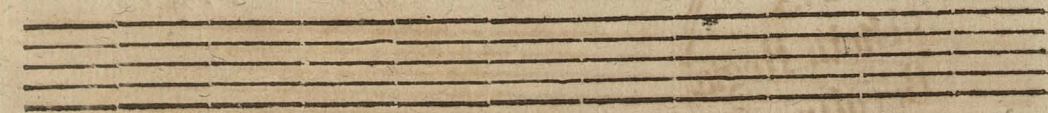
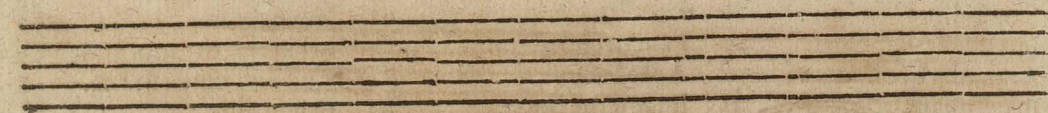
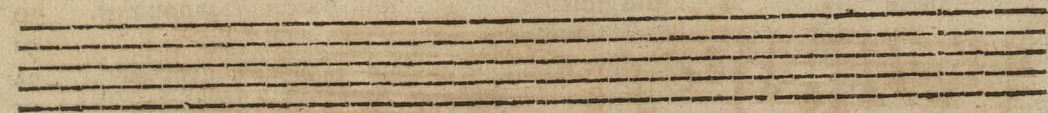

TABVLA SACRORVM CONCENTVVM.

CANTVS.		Viri Galilæi.	34	Bonum est confiteri.	68
O quam suavis est.	1	Beatus vir, qui inuentus.	35	Ego sum panis vitæ.	69
Domine labia mea.	2	Iam non dicam.	36	O quam metuendus.	70
Exaudi Domine.	3	Regnum mundi.	37	Ego quasi terrebinthus.	71
O altitudo.	4	Cantate Domino.	38	Iesu decus Angelicum.	72
Omnipotens sempiter.	5	Suauissime Iesu.	39	Magnus Dominus.	73
Innocentes pro Christo.	6	Aue Maria.	40	Benedicam Dominum.	74
Stellæ, quam viderant.	7	Domine quid multipl.	41	O virum mirabilem.	75
Veni sponsa Christi.	8	Nocte surgentes.	42	BASSVS.	
Domine Dominus noster.	9	Audi Domine.	43	B Eati, qui habitant.	76
Lux perpetua.	10	O Domine Iesu.	44	Iubilare Deo.	77
O dulcissima Maria.	11	Cœnantibus illis.	45	O quam pulchra.	78
Cantabo Domino.	12	Christus resurgens.	46	Exultate Deo.	79
Dulcissime Iesu.	13	Salue Regina.	47	Dic mihi ô bone Iesu.	80
Caro mea.	14	Dixit Angelus.	48	Gaudebunt labia mea.	81
Viri sancti.	15	O stupor & gaudium.	49	Benedixisti Domine.	82
Quemadmodum.	16	O gloriosa Domina.	50	Ad te leuaui.	83
Tradent enim.	17	TENOR.		O Maria Domina nostra.	84
O dulcissime Iesu.	18	O Preciosum.	51	De profundis clamaui.	85
Aue Francisce.	19	Confitebor tibi.	52	Lamentabatur Iacob.	86
Sancta, & immaculata.	20	Ardens est cor meum.	53	O sacrum conuiuium.	87
Iste sanctus.	21	Exurgat Deus.	54	Benedictus Deus.	88
Et absterget Deus.	22	Hæc est virgo.	55	O quam dulcis.	89
Festina quæsumus.	23	Quid gloriaris.	56	Decantabat populus.	90
Aue verum corpus.	24	Hodie Christus natus est.	57	Conforta me.	91
Angustia mihi.	25	Derelinquat impius.	58	Beata Dei genetrix.	92
ALTVS.		Confiteor Deo omnip.	59	Ecce triumphator. Echo.	93
D omine ne in furore.	26	Inclina Domine.	60	In dedicatione templi.	94
Exaltabo te Dom.	27	Salue Iesu.	61	Sancti tui Domine.	95
Sanctissima Maria.	28	Ego flos campi.	62	Voce mea.	96
Ierusalem plantabis.	29	Panem cœlestem.	63	In excelso throno.	97
Apparuit benignitas.	30	Ad te leuaui.	64	Aue dulcissima Maria.	98
Ecce, quam bonum.	31	Euge serue bone.	65	O Iesu dulcis.	99
Agimus tibi gratias.	32	Transfige decussi.	66	Deus, qui in ecclesiam.	100
O salutaris hostia.	33	Isti sunt viri sancti.	67	FINIS.	

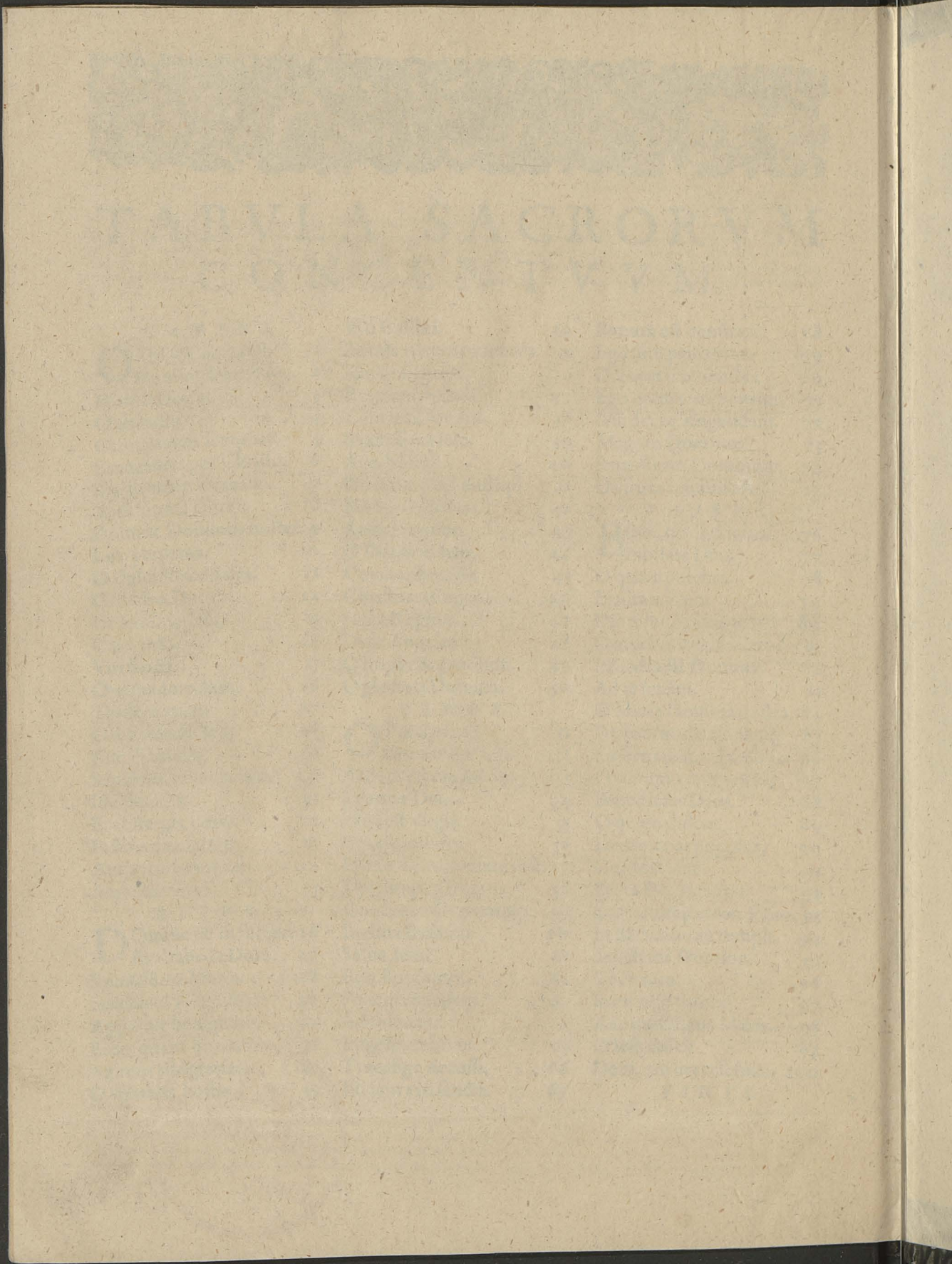

EX
BIBLIOTHECA
POELCHAVIANA.

Mus.-p. 1000. amt.

