

Mus. ant.
pract.

J 690

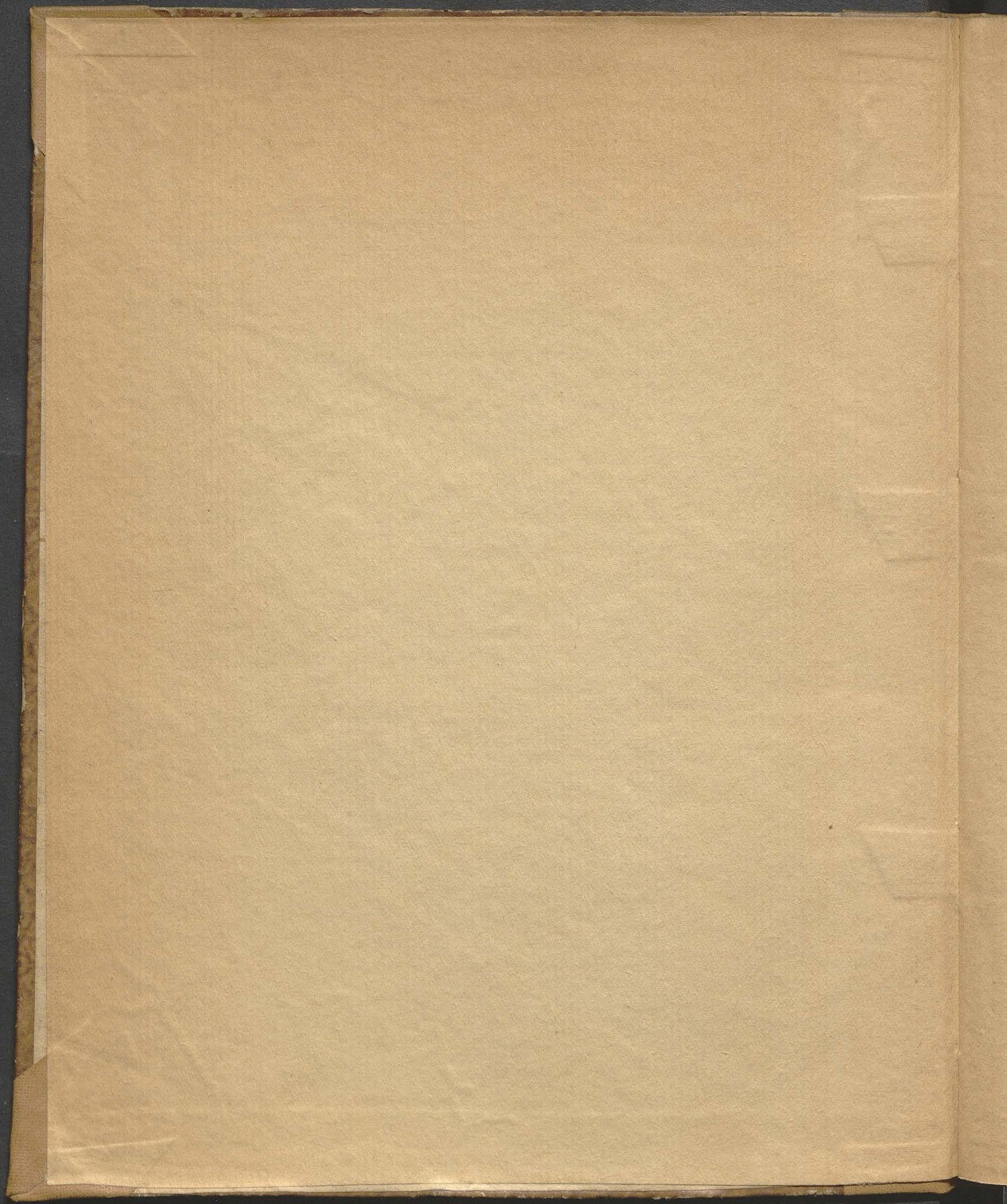

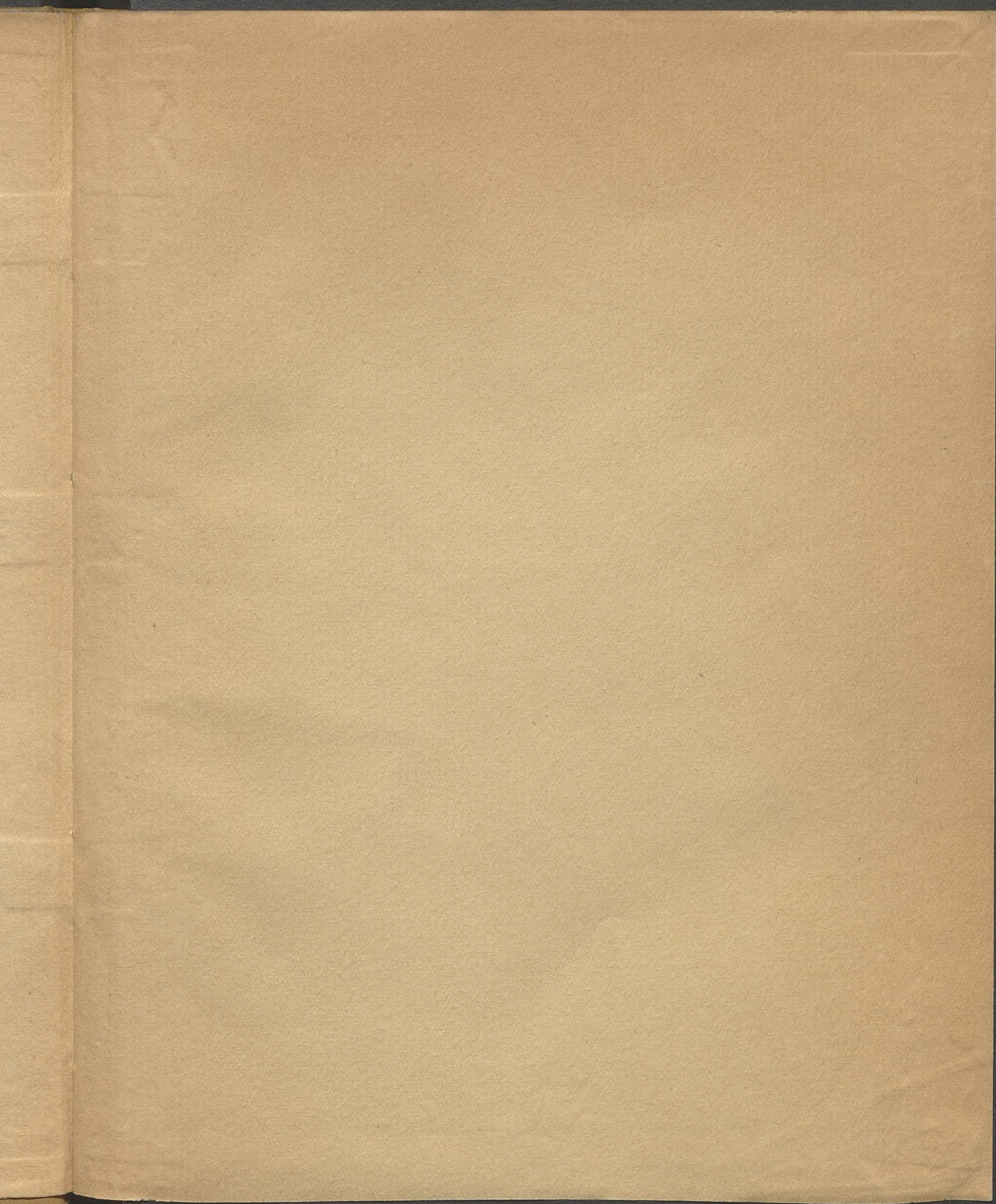

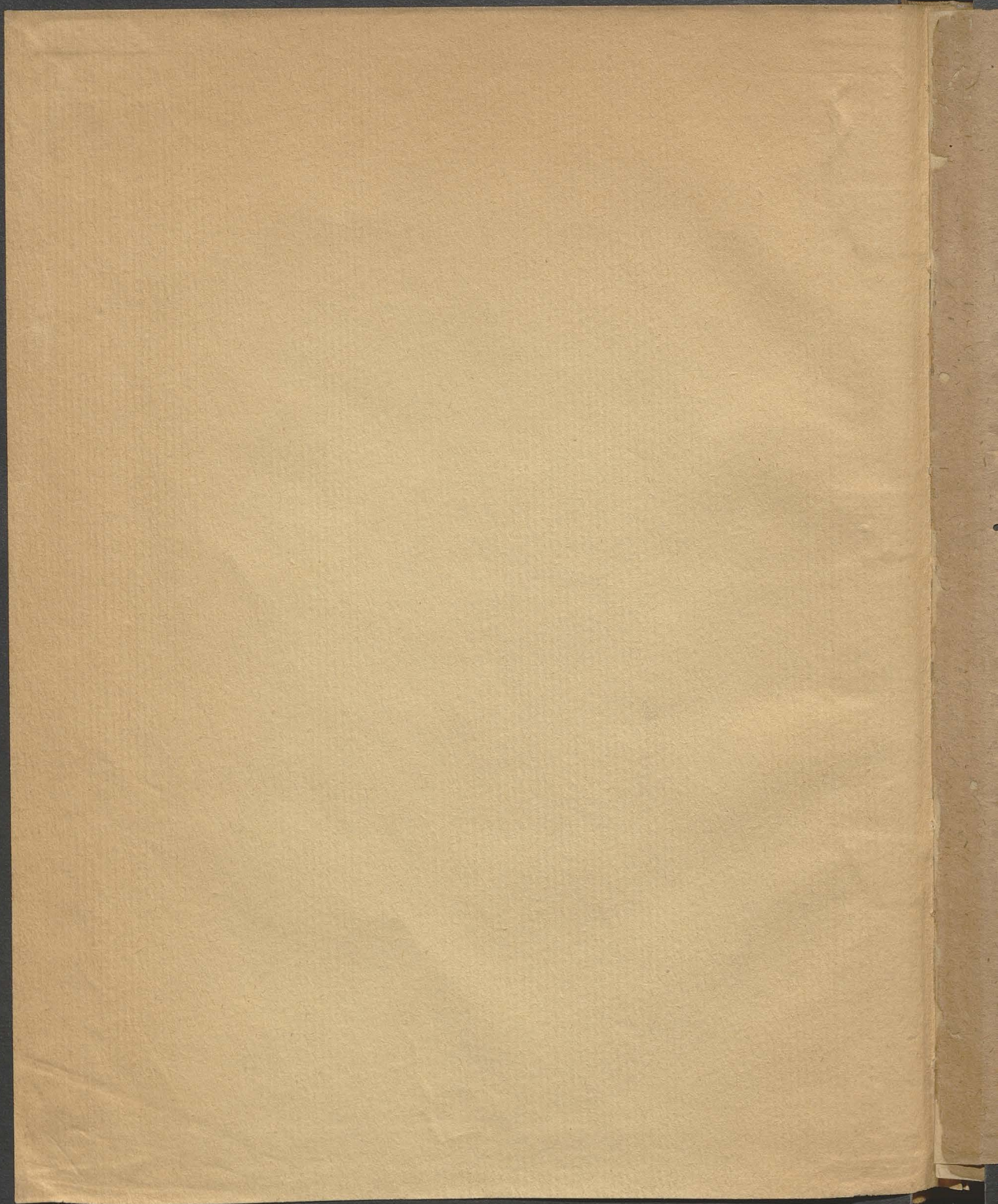

DELICIAE CON-
VIVALES.

Das ist /

Neue Musicalische Klun-
tige Intradan / welche bey angestell-
ten Fröligkeiten zur Lust vnd Ergeckigkeit können Practici-
ret, vnd auff allerley Musicalischen Instrumenten lieblich ge-
braucht werden.

Mit 4. 5. vnd 6. Stimmen / neben dem General-Baß com-
poniret, vnd in Druck verfertiget.

Durch

Welchior Francken / Fürstl. Sächs. Capell-
meister zu Coburgk.

CANTUS.

Gedruckt zu Coburgk in der Fürstl.
Druckerey / durch Johann Forckel / in Verlegung
Friederich Gruners / Buchhändlers da-
selbsten.

ANNO M. DC. XXVII.

4. Vocum. I. Cantus.

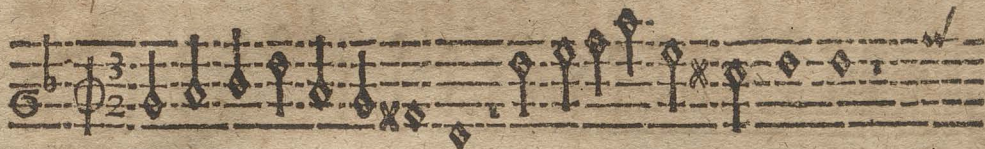

Ua ii

Vocum,

II.

Cantus.

4. Vocum.

III.

Cantus

IV.

A ij

4. Voçum.

V.

Cantus.

VI.

4 Vocum.

VII.

Cantus.

VIII.

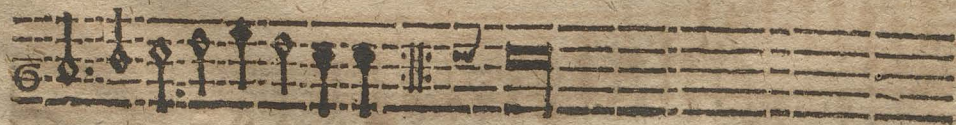

Vocum. IX. Cantus.

X.

4. Vocum.

XI.

Cantus.

XII.

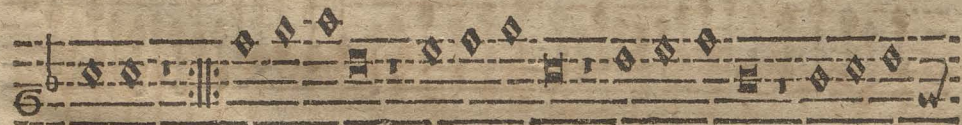

Vocum.

XIII.

i. Cantus.

XIV.

3. / Vocum.

XV.

1. Cantus.

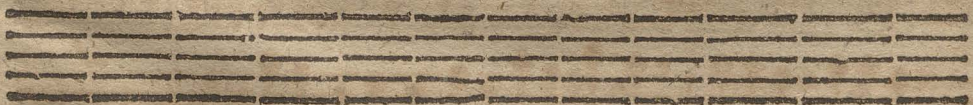
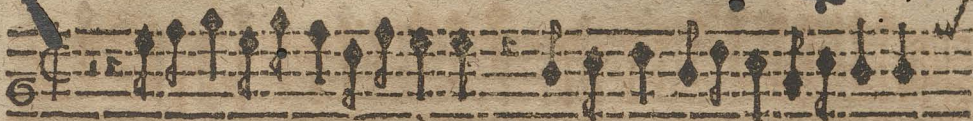

Bb ij

Vocum.

XVI.

1. Cantus.

XVII.

5. Vocum:

XVIII.

1. Cantus.

XIX.

Bb iii

5. Vocum.

XX.

i. Cantus.

XXI.

5. Vocum.

XXII.

1. Cantus.

XXIII.

Vocum.

XXIV.

1. Cantus.

XXV.

5. Vocum.

XXVI.

J. Cantus.

Sc

5. Vocum. XXVII. 1. Cantus.

XXVIII

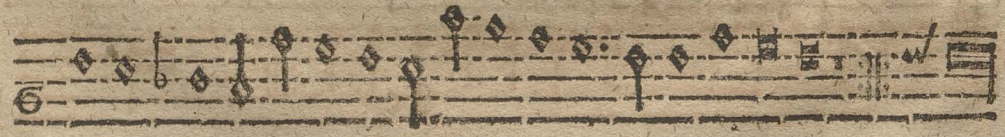

5. Vocum.

XXIX.

1. Cantus.

XXX.

Se ij

Vocum.

XXXI.

1. Cantus.

XXXII.

5. Vocum.

XXXIII.

1. Cantus.

XXXIV.

Sc. iij.

Vocum.

XXXV.

1. Cantus.

XX XVI.

5. Vocum.

XXXVII.

1. Cantus.

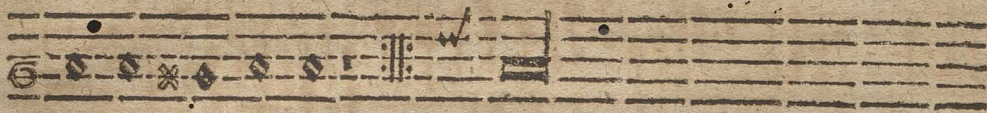
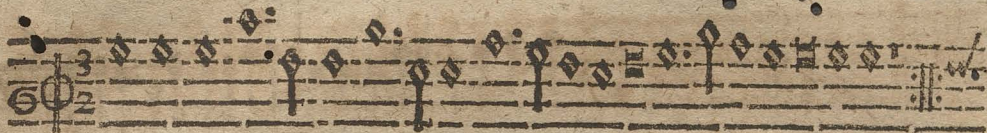

XXXVIII.

5. Vocum.

XXXIX.

1. Cantus.

XL.

6. Vocum.

XL I.

1. Cantus.

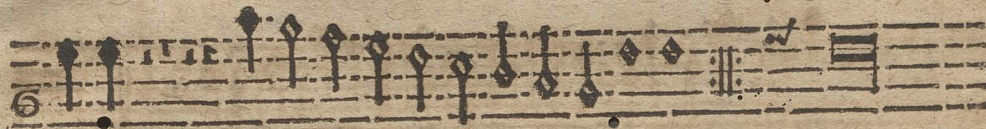

XL II.

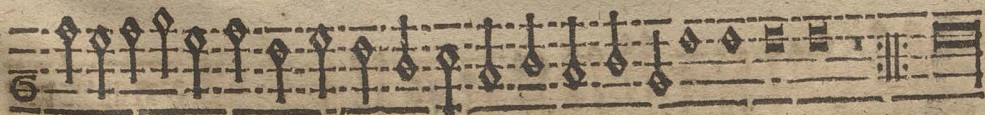

Do

XLIV.

6. Vocum.

XLV.

i. Cantus.

XLVI.

Do ij

6. Vocum.

XLVII.

s. Cantus.

XLVIII.

L.

Do iii.

6. Vocum:

LL

i. Cantus.

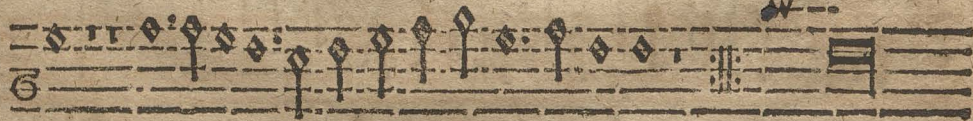
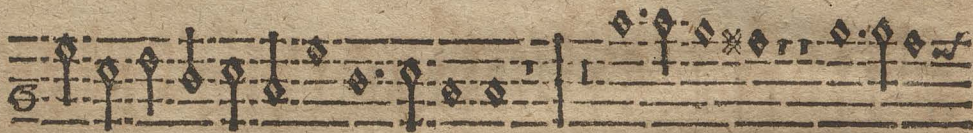

FINIS

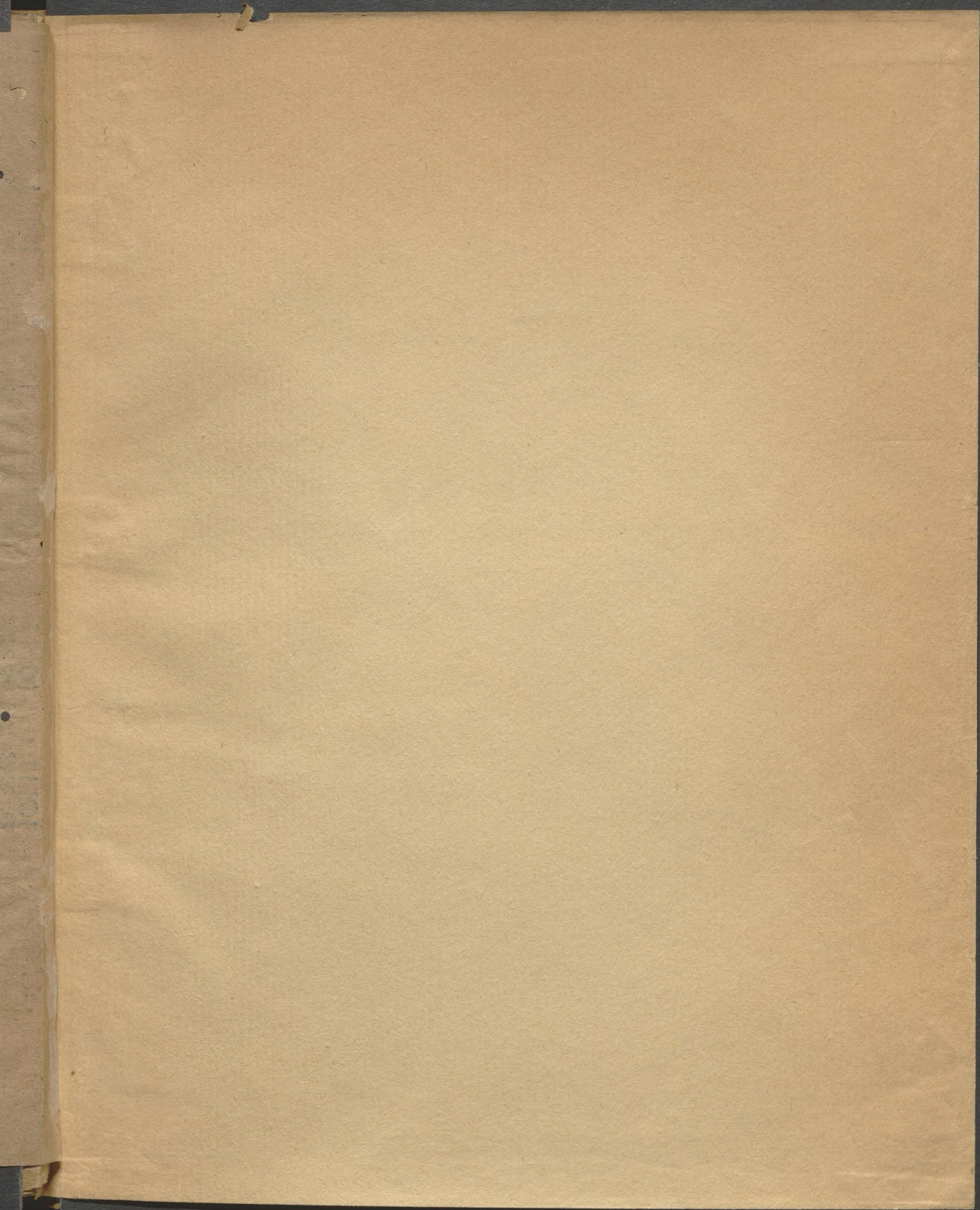

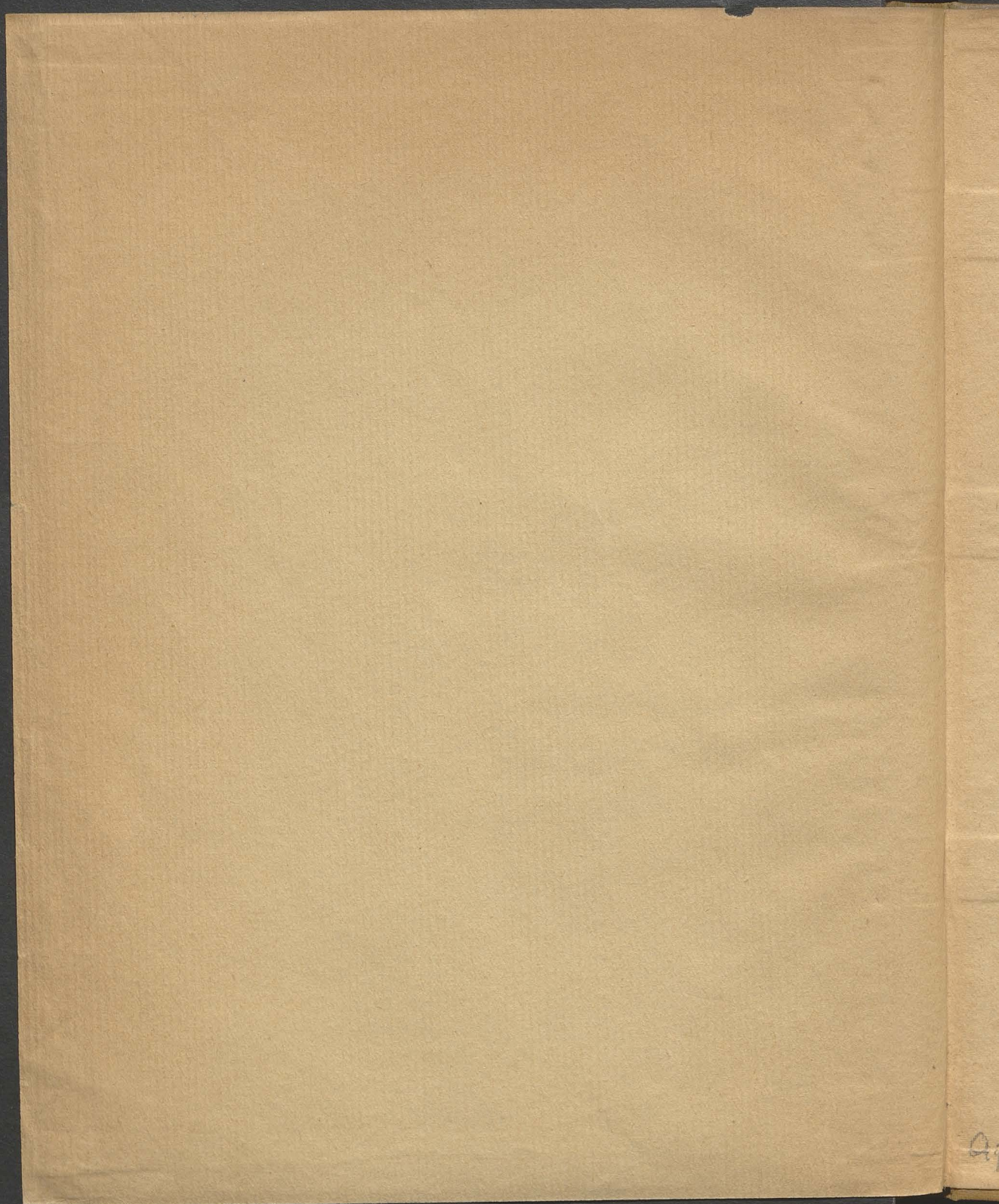

April 1934.

