

Hedvig Lannecka

Ballade Es dur

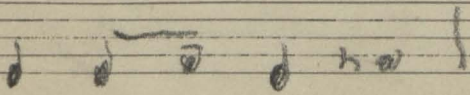

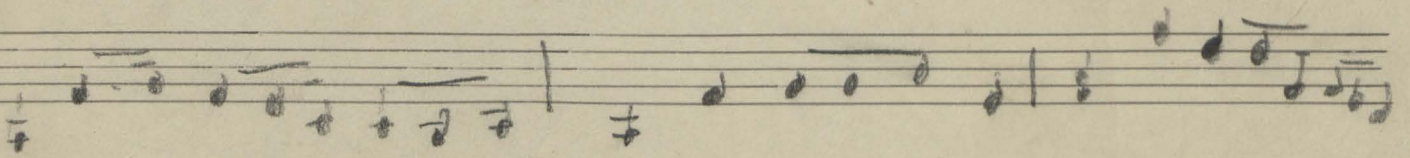
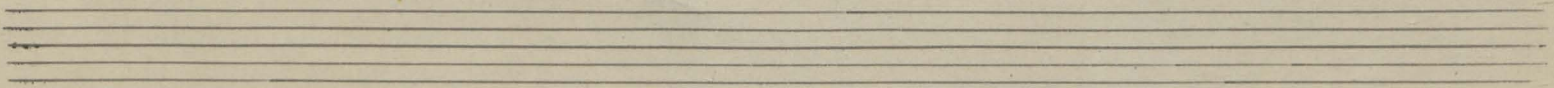
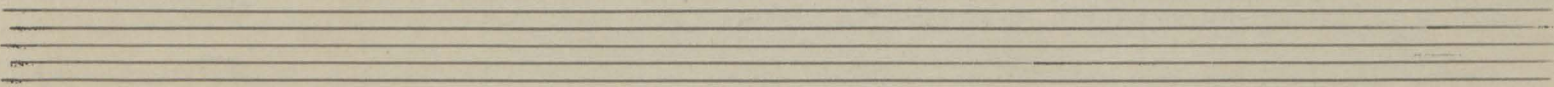
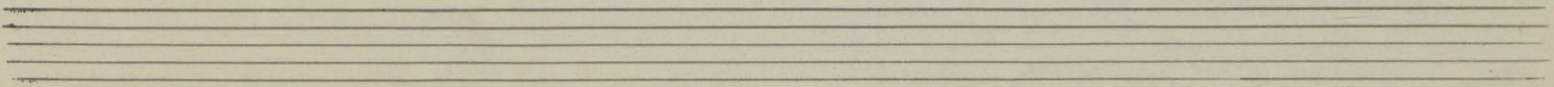
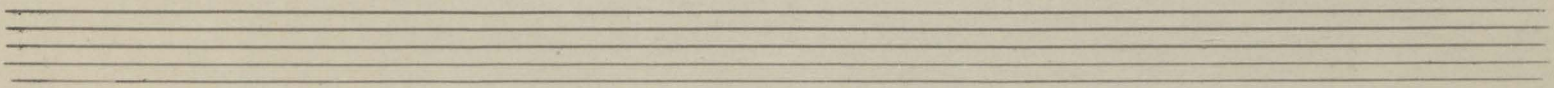
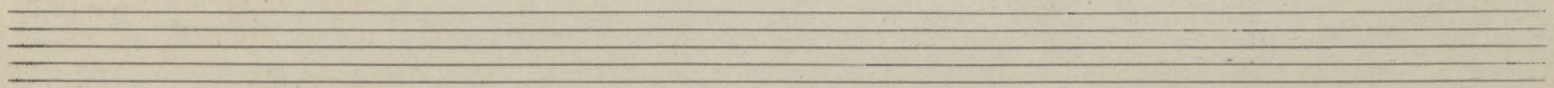
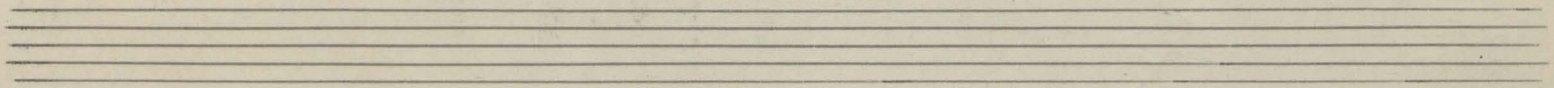
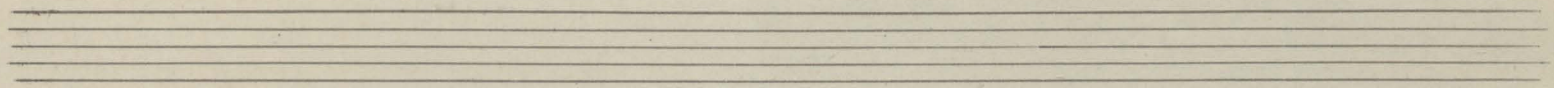
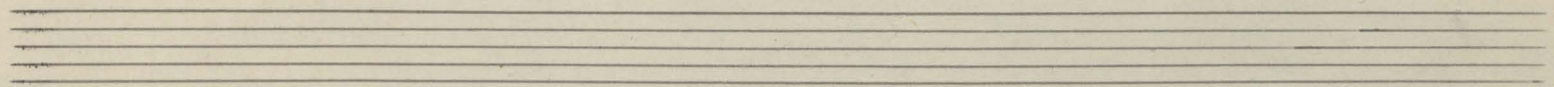
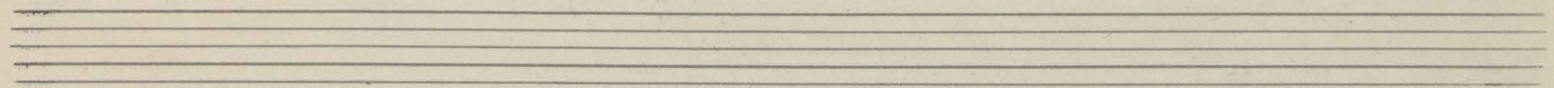
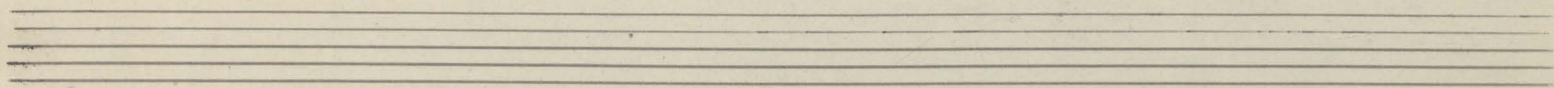
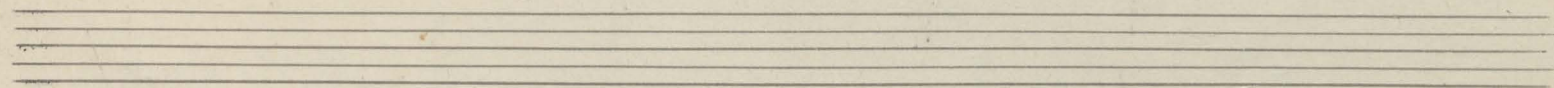
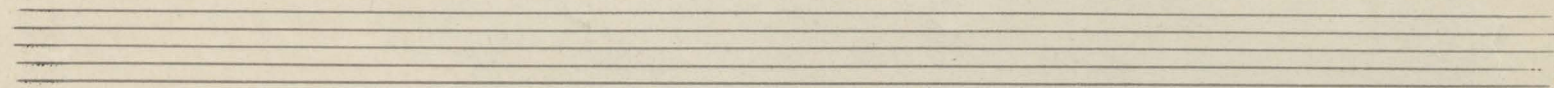

Ballade Op. 10

Hebrigg - Janekka

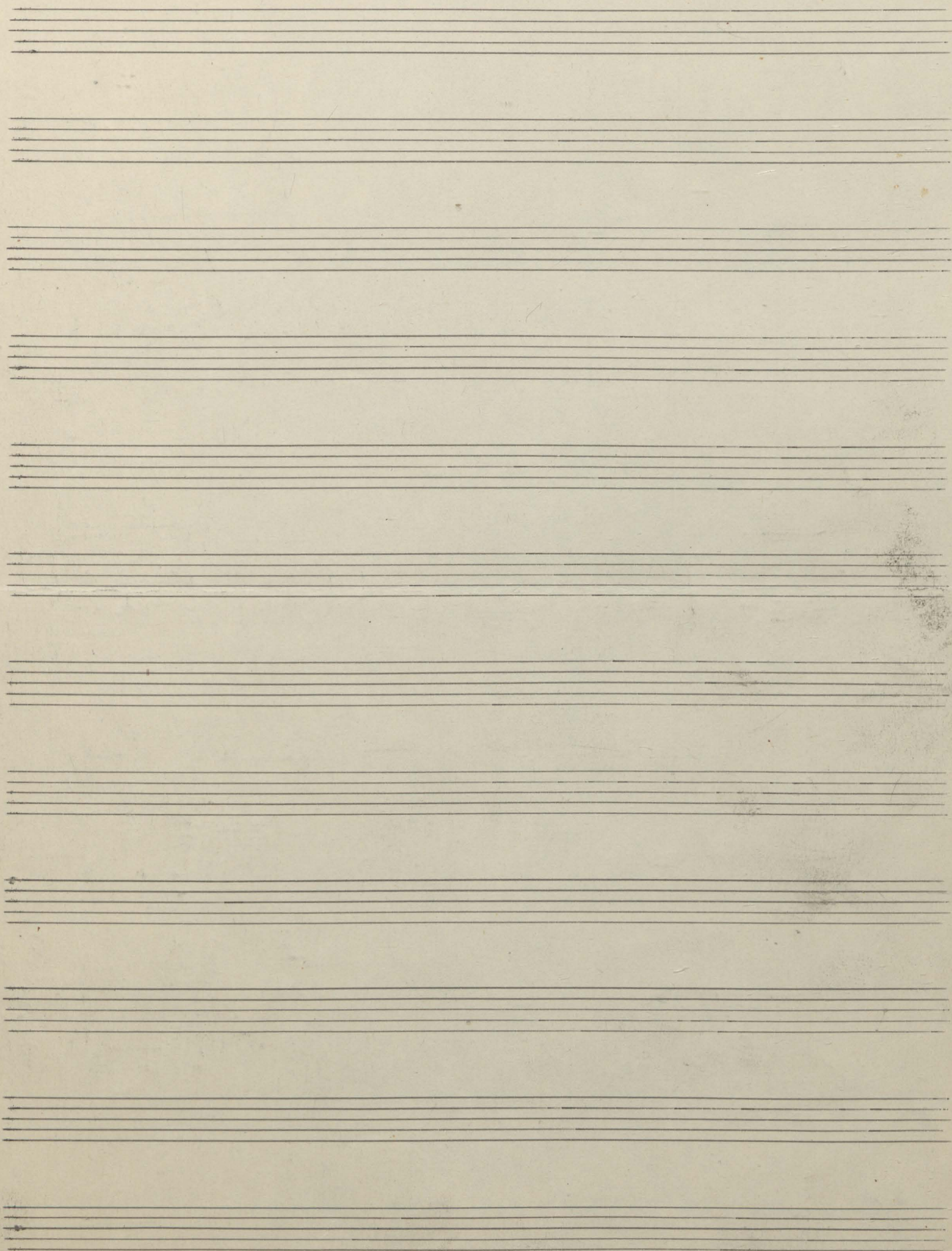

energico

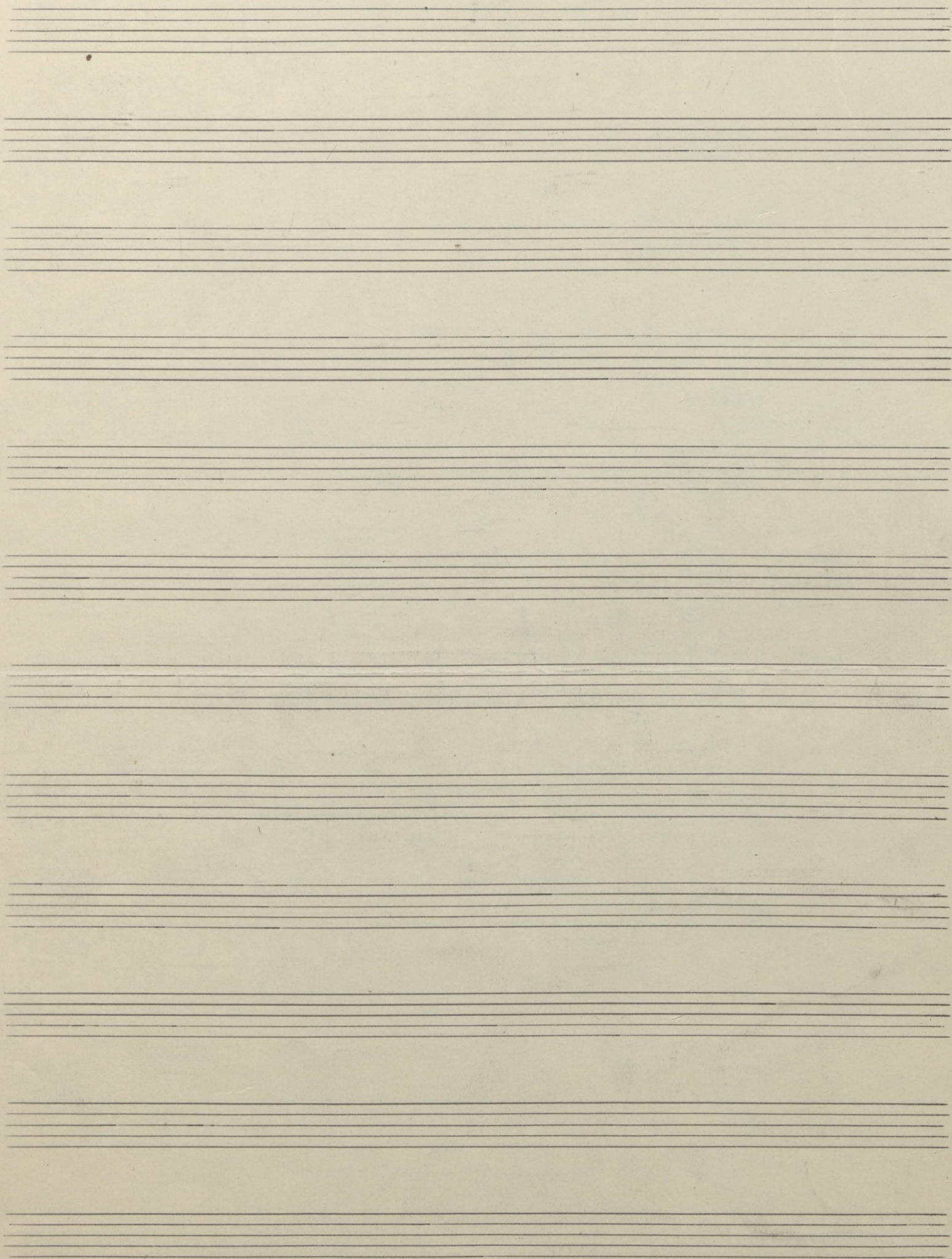

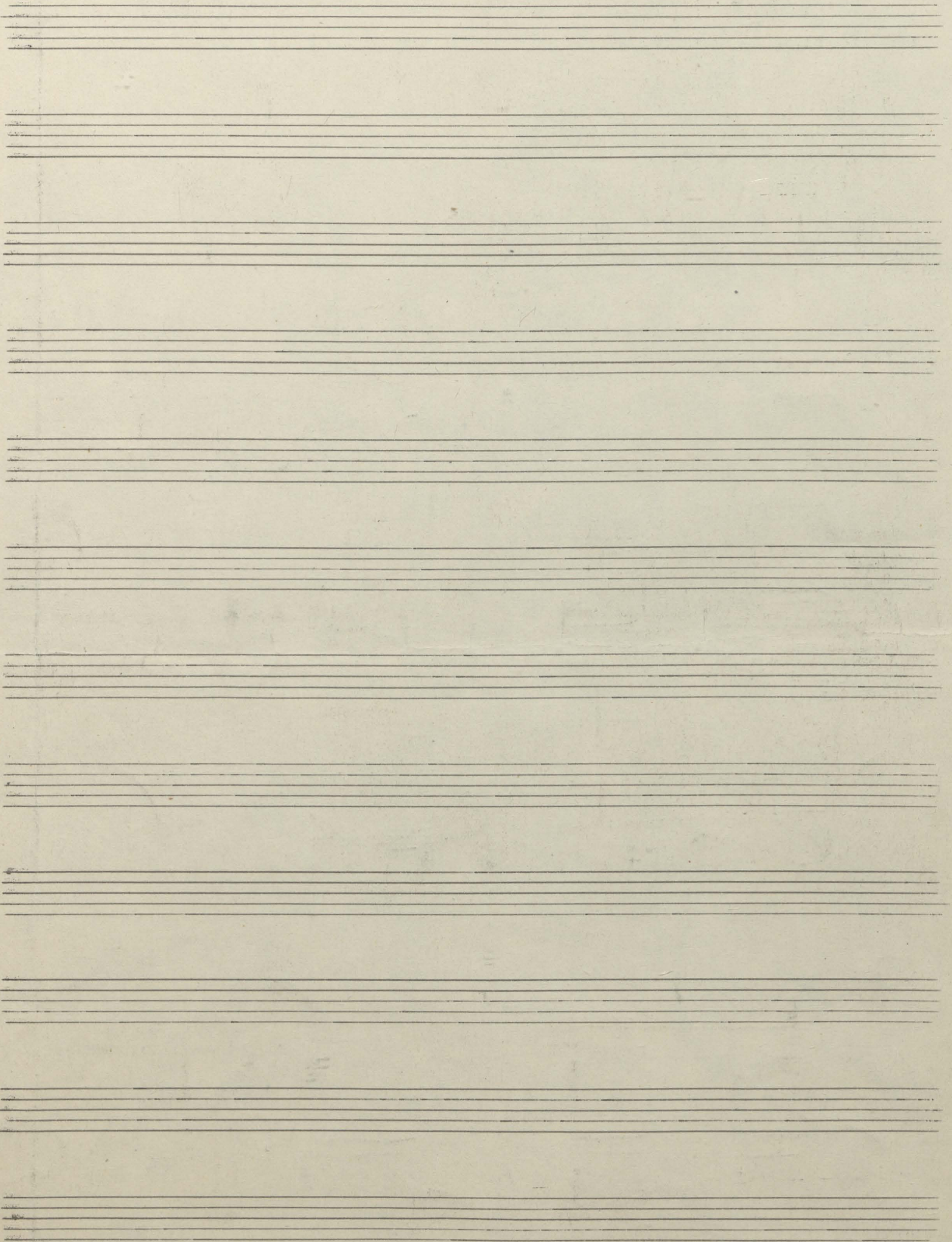

Throughout the score, there are numerous musical notations including notes, rests, beams, and dynamic markings such as *mf*, *ff*, and *rit.* The handwriting is fluid and characteristic of a composer's sketch or a working draft.

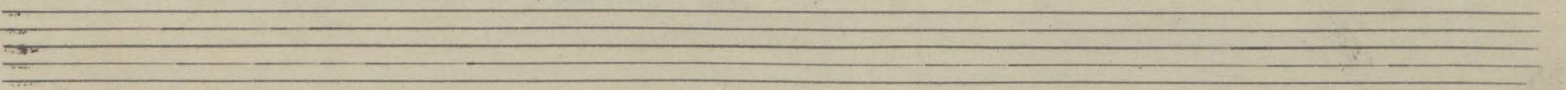
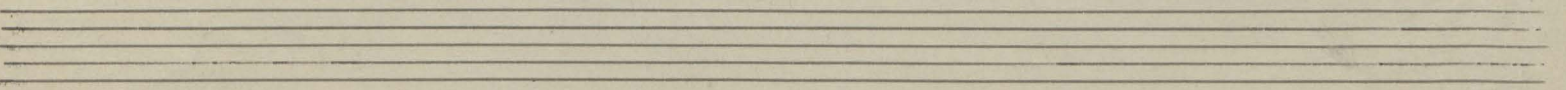
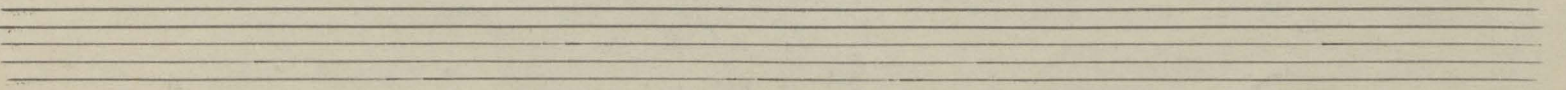
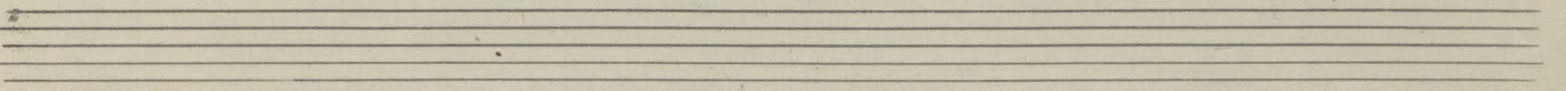
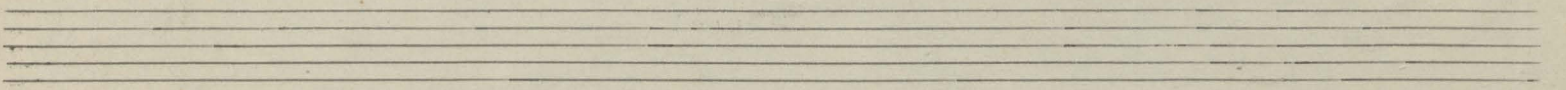
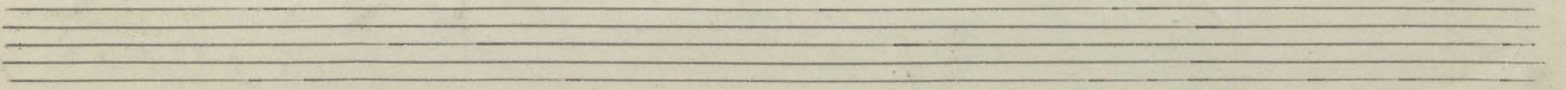
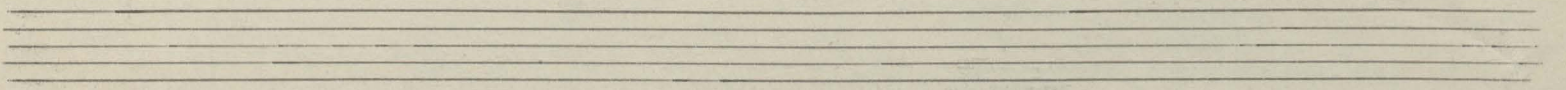
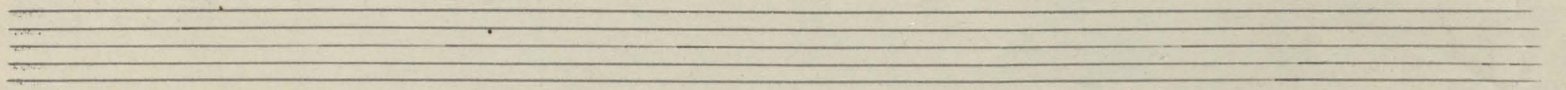
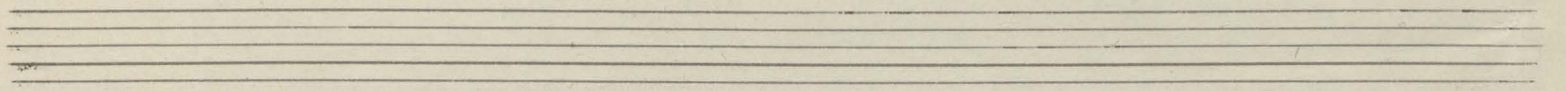
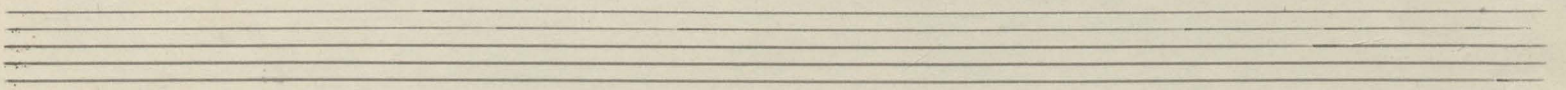
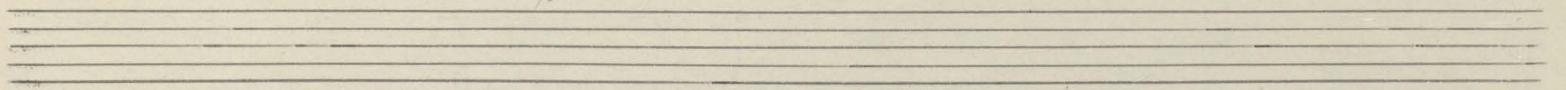
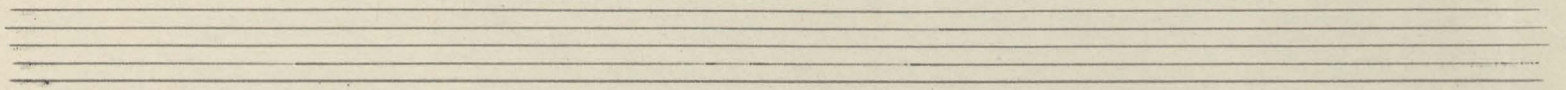

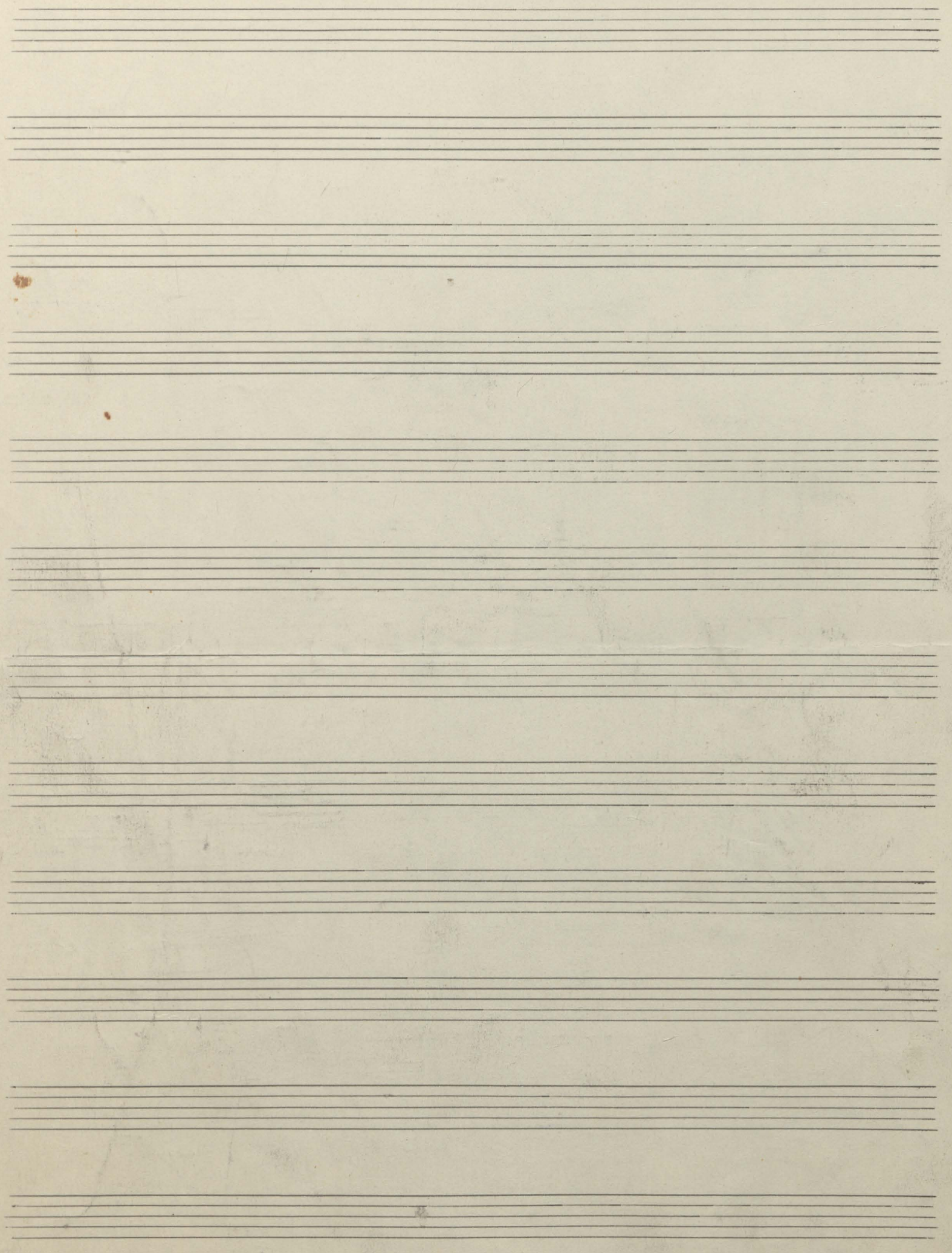

Key features of the notation include:

- Complex Rhythmic Patterns:** The score includes complex rhythmic patterns, such as sixteenth and thirty-second notes, often beamed together.
- Handwritten Annotations:** There are several handwritten annotations and corrections scattered throughout the score, particularly in the lower systems.

The overall appearance is that of a working manuscript or a composer's draft, with some ink bleed-through and irregular spacing between notes and staves.

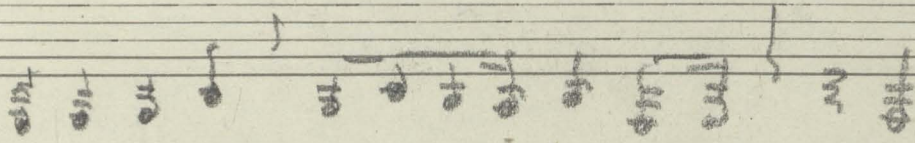

This is a handwritten musical score for guitar and bass. It consists of approximately 12 systems of staves. Each system typically includes a guitar staff (treble clef) and a bass staff (bass clef). The notation is dense and includes various musical symbols such as notes, rests, accidentals, and complex rhythmic markings. There are several instances of double bar lines with repeat signs, and some sections are enclosed in large brackets. The handwriting is somewhat hurried and includes some corrections and scribbles. The overall style is that of a working draft or a composer's sketch.

1/2
 3/4
 4/4
 5/4
 6/4
 7/4
 8/4
 9/4
 10/4
 11/4
 12/4
 13/4
 14/4
 15/4
 16/4
 17/4
 18/4
 19/4
 20/4
 21/4
 22/4
 23/4
 24/4
 25/4
 26/4
 27/4
 28/4
 29/4
 30/4
 31/4
 32/4
 33/4
 34/4
 35/4
 36/4
 37/4
 38/4
 39/4
 40/4
 41/4
 42/4
 43/4
 44/4
 45/4
 46/4
 47/4
 48/4
 49/4
 50/4
 51/4
 52/4
 53/4
 54/4
 55/4
 56/4
 57/4
 58/4
 59/4
 60/4
 61/4
 62/4
 63/4
 64/4
 65/4
 66/4
 67/4
 68/4
 69/4
 70/4
 71/4
 72/4
 73/4
 74/4
 75/4
 76/4
 77/4
 78/4
 79/4
 80/4
 81/4
 82/4
 83/4
 84/4
 85/4
 86/4
 87/4
 88/4
 89/4
 90/4
 91/4
 92/4
 93/4
 94/4
 95/4
 96/4
 97/4
 98/4
 99/4
 100/4

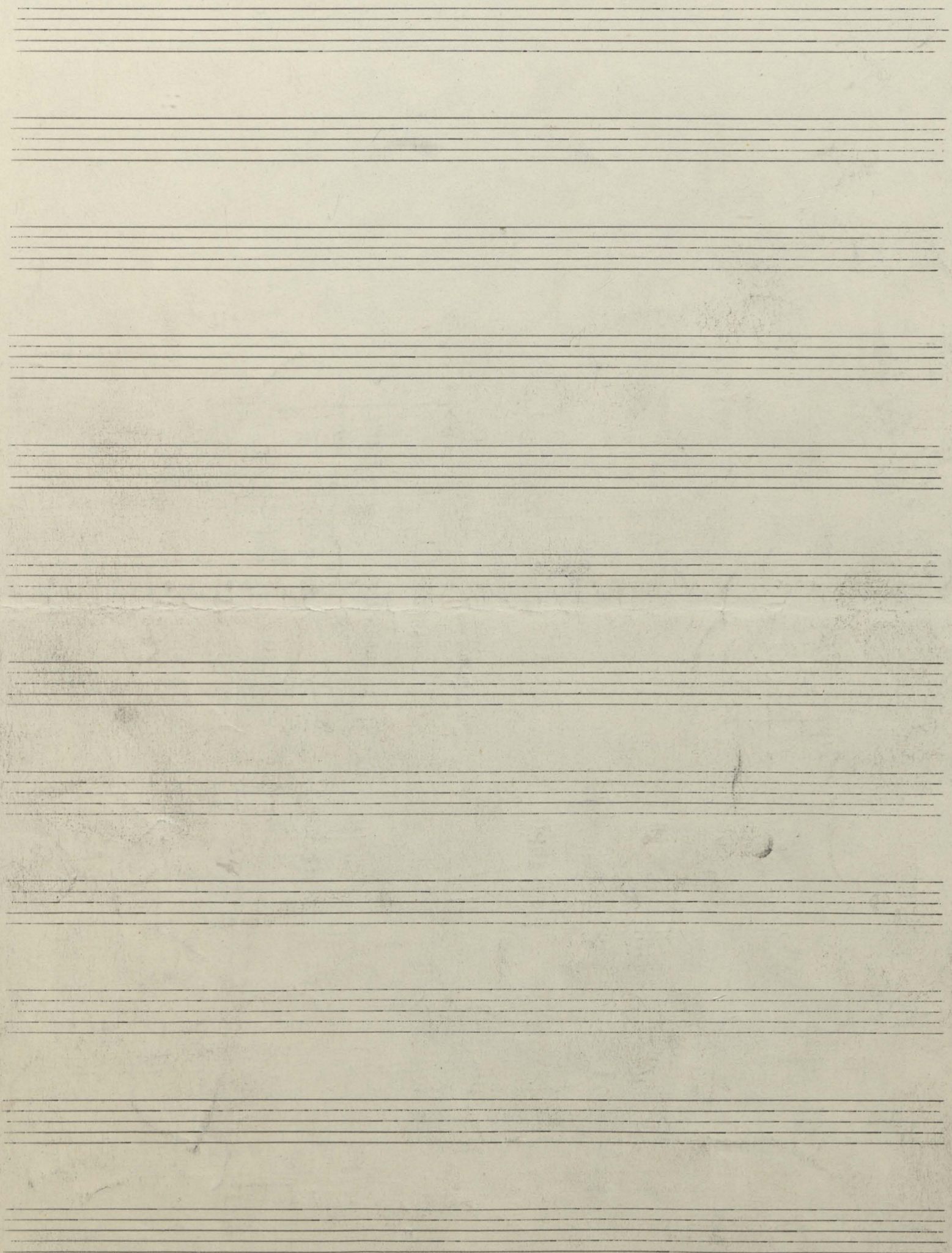

~~to do posteo~~ per uiele lat uturbus un

Rozpiszcie etablic mi zaura konulat nie
niechi - jarali tera asto jarali specer
~~no~~ ~~opordnie~~ ~~niemiajace~~ ~~ota~~ ~~mez~~ ~~kebe~~
~~ota~~ ~~cau~~ jarali obemie komulat meary

~~nie~~ ~~Onis~~ ~~se~~ ~~robowa~~ ~~uipm~~ - jarali
obemie uonto jarali opordnie meary
ce she mez - nalerato priniis takly
trawic mi prehar - lubo merhai trajo

ueni - ~~ot~~ ~~pru~~ ~~nini~~ ~~o~~ ~~uipm~~ ~~meary~~

~~mi~~ ~~adestane~~ ~~mi~~ uzas niecia figyha
~~niemachow~~ ~~jarali~~ ~~pal~~ ~~stecap~~ ~~obemie~~ seure

~~whuror~~ ~~jestu~~ ~~parpud~~ ~~mi~~ ~~o~~ ~~konul~~

Rozpiszcie uipm de

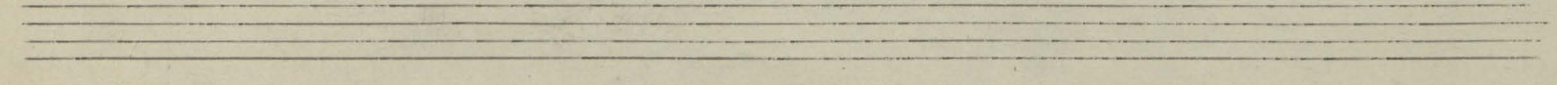
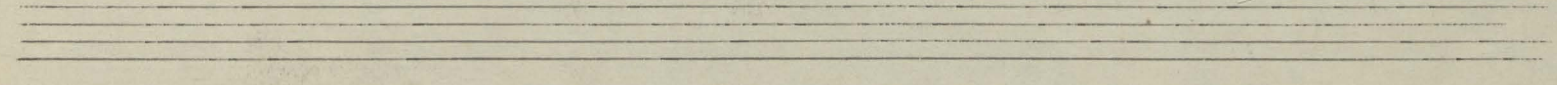
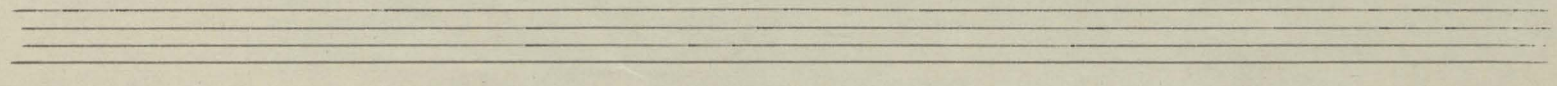
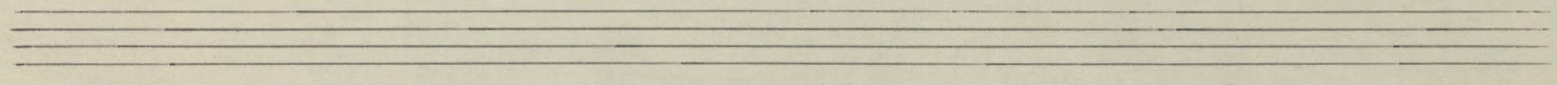
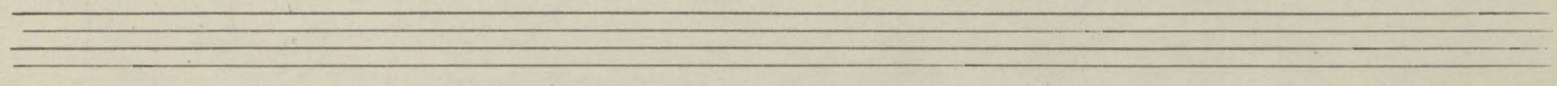
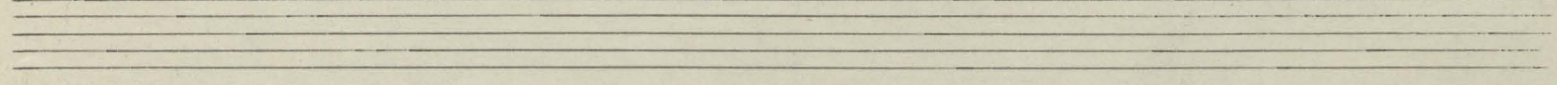
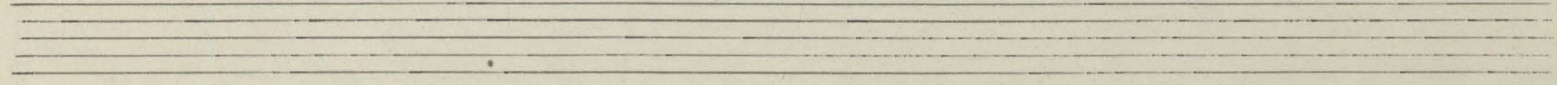
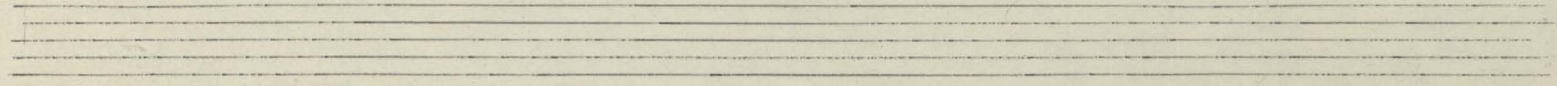
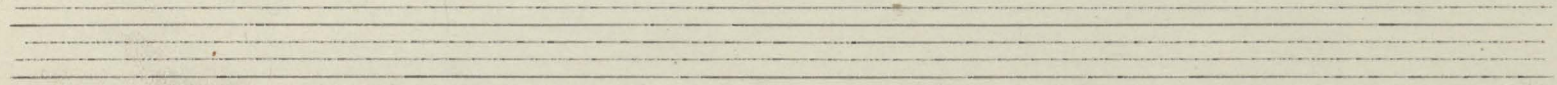
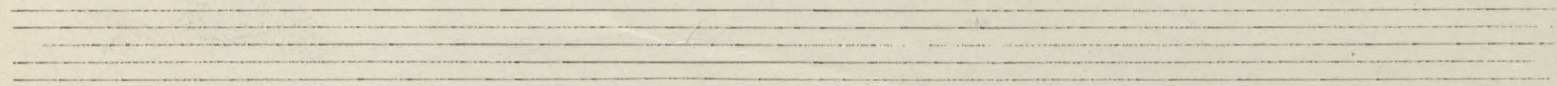
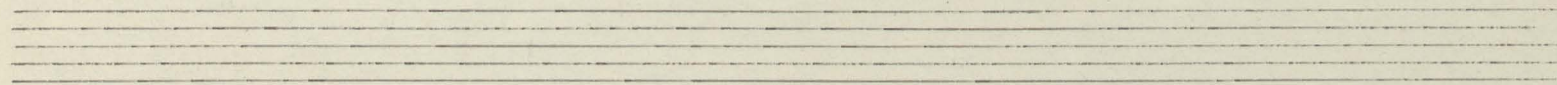
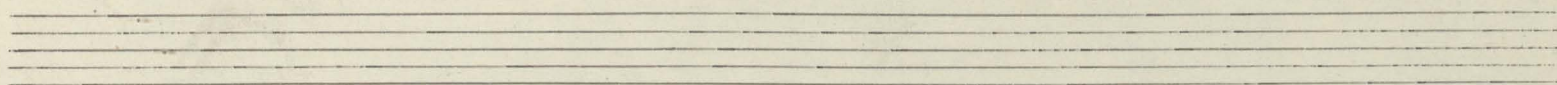

A series of ten empty musical staves, each consisting of five horizontal lines, provided for further musical notation.

