

Tre
CAPRICCI

per il

Violino

dedicati

al esimio Professore di Violino
Signore Nicolò Paganini

da

CARLO LIPIN'SKI.

Op.10.

N.º. 286.

Proprietà del Editore.

Pr. 1 Rthlr.

Lipsia, presso E. A. Probst.

Grabowski

Muz. 50663 III

VIOLINO.

CAPRICCIO.
N.º 1.

Moderato.

3ª e 4ª Corda.

3ª e 4ª Corda. tremolando.

trem. ff f f ff f p f f

f p f f

sequ. f p f p

f f > p f > p

p

ten. tr. ten.

2# 4 4 3 4

p

3^ae 2^a Corda.

cres - - - cen - - - do.

f *fp* *fp*

pp e leggiero.

p *f*

p *f* *tr* *tr* *tr*

3^ae 4^a Corda.

pp f tr 6 4

simile. p

cres - - - cen - - - do.

f p cres - - - cen -

-do.

f >

f tr tr tr 8

tr tr tr loco. 4a ff

Moderato.
4^a Corda.

CAPRICCIO.
N^o 2.

4^a Corda.

4^a Corda.

f *f* *f* *f* 0 2 1 4 5
3ª Corda. 5ª Posizione.

1ª Posizione.

ff *tr* *tirez.*

4

f

>

4 3 2 1

2 1

8

1 3 1 2 1 3 1 2 3

loco. Adagio. a Tempo. cantabile.

3ª Corda.

4^a Corda.

3^a e 2^a Corda.

di - - mi - - nu - - en - - do.

tr tr tr tr tr tr tr tr tr

- Staff 1:** Features a melodic line with a trill (tr) and a triplet (3).
- Staff 2:** Continues the melodic line with a trill (tr).
- Staff 3:** Contains a triplet (3) and several trills (tr).
- Staff 5:** Includes a triplet (3), a group of notes with fingerings 1, 3, 1, 2, 1, and a group of notes with fingerings 1, 1, 2, 3, 4. It also contains the instruction *loco.* and *pp sulla tastiera.*
- Staff 7:** Continues the melodic line with a trill (tr).
- Staff 8:** Continues the melodic line with a trill (tr).
- Staff 9:** Continues the melodic line with a trill (tr).
- Staff 10:** Continues the melodic line with a trill (tr).

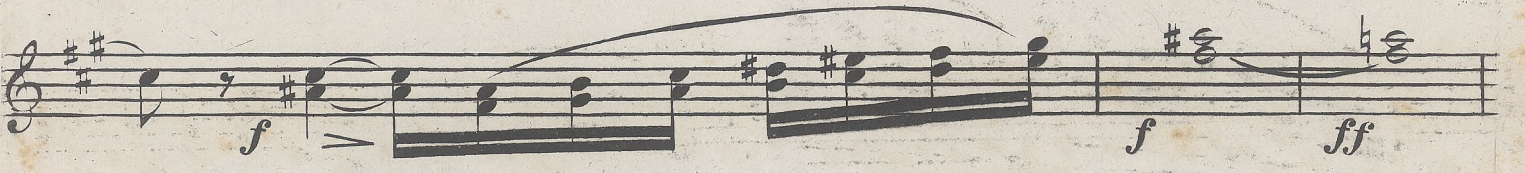
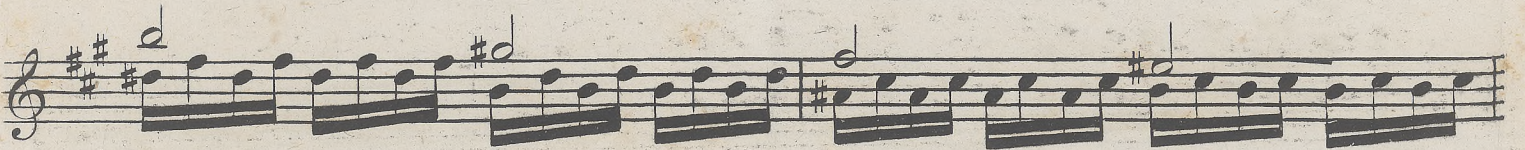

5^a Posizione.

CAPRICCIO
Nº. 3.

Adagio.

ALLEGRO
con fuoco.

poco a poco crescendo.

- Staff 5:** Features complex chordal textures with fingerings (0 2, 1 3, 1 3, 2 4, 1 3) and a first ending bracket.
- Staff 7:** Continues with complex chordal textures and slurs.
- Staff 8:** Features complex chordal textures and slurs.
- Staff 9:** Continues with complex chordal textures and slurs.
- Staff 10:** Continues with complex chordal textures and slurs.

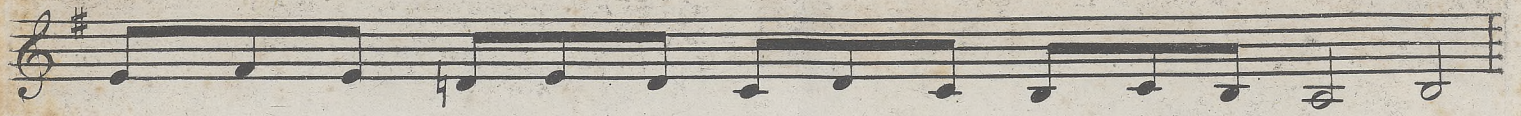

