

Utwór ten był premjowany na Konkursie Tow. Muzyk. w 1856 roku.  
Rękopisem oryginalnym oddany przez Tow. Muzyk. zagranic.  
Mus. Klip. 50.48

Wariacje na temat rotasy  
na fortepian, przez  
Antoniego Puckowskiego.

*lento* *piu vivo*  
*e scherzoso*

Four empty musical staves at the bottom of the page.

Five empty musical staves at the bottom of the page.

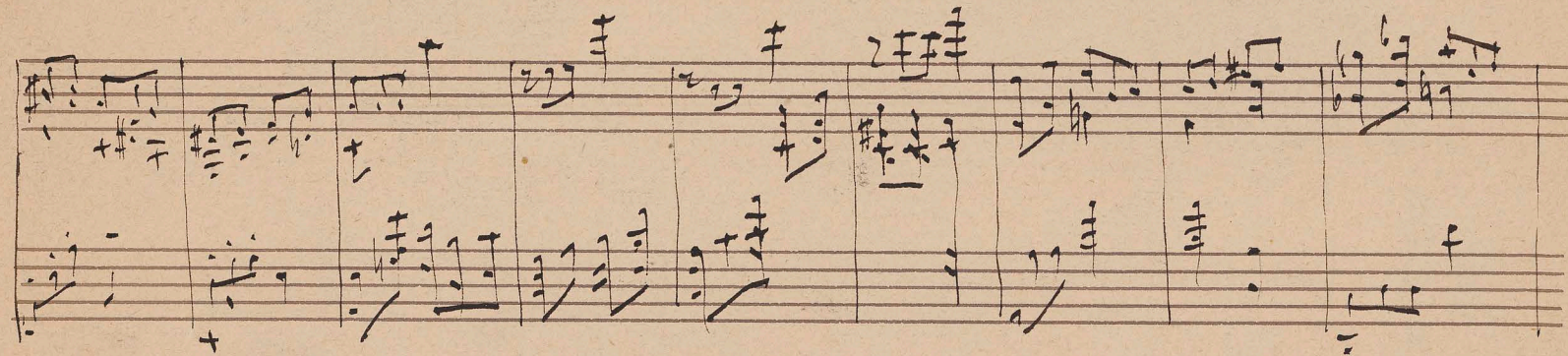
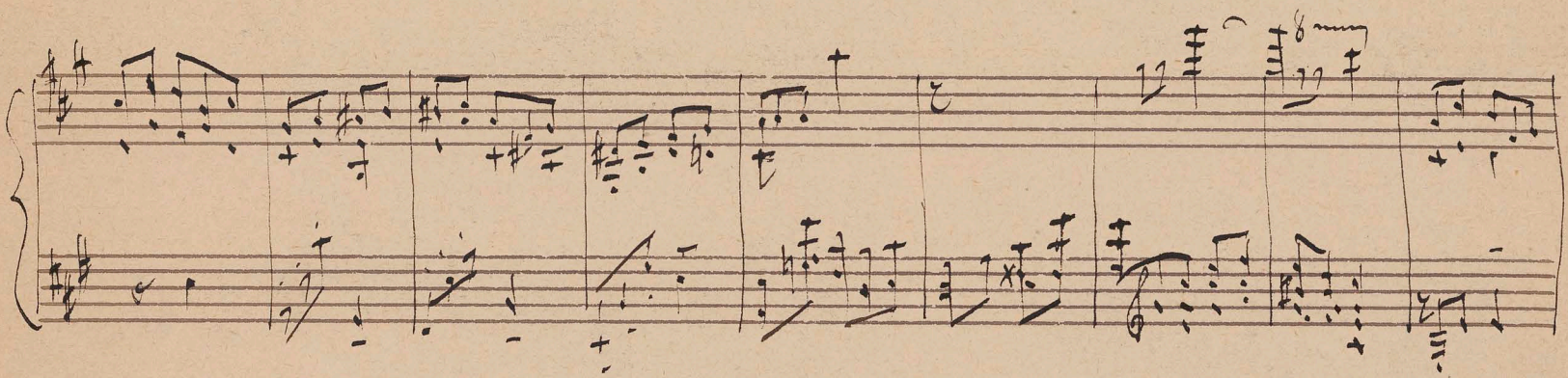
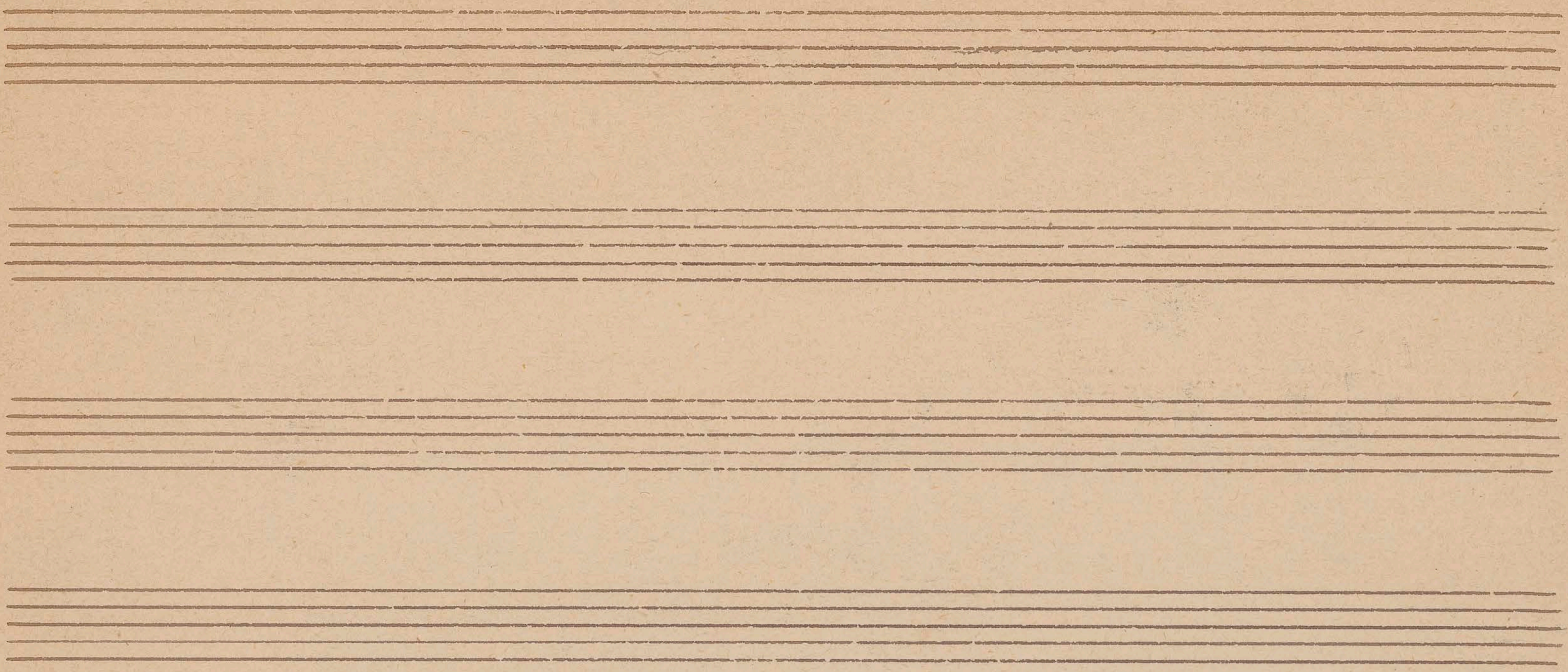

A series of seven empty musical staves, each consisting of five horizontal lines. The first staff has some faint handwritten markings at the beginning, but the rest of the page is blank.

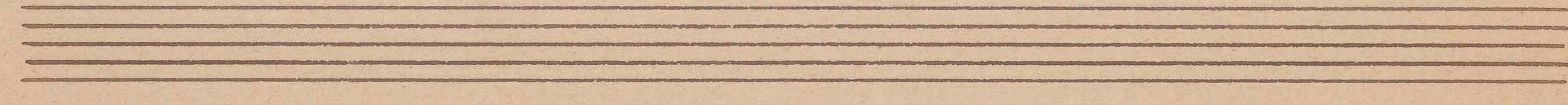
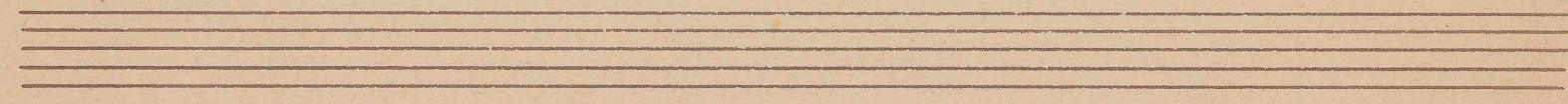
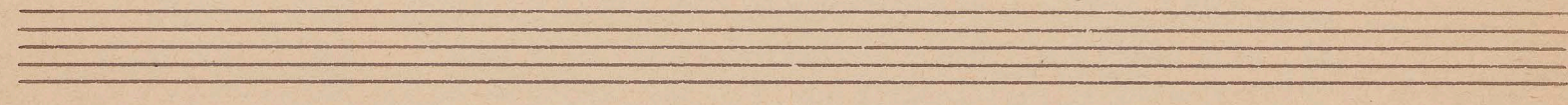
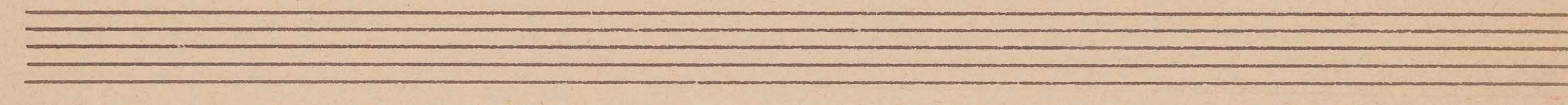
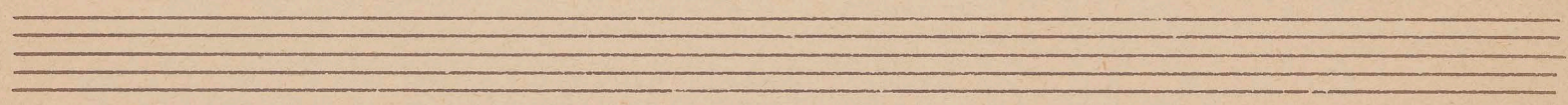
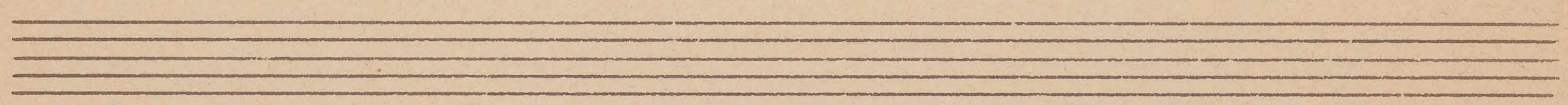
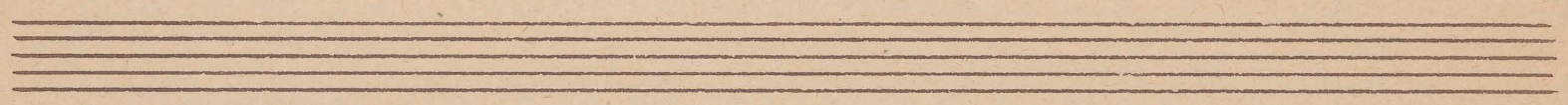
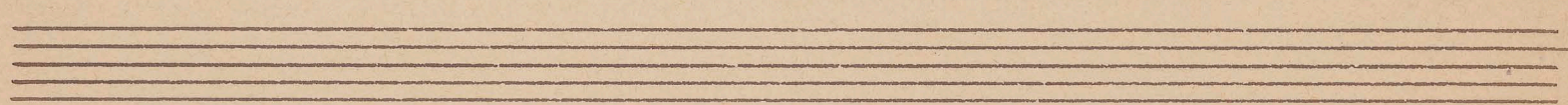
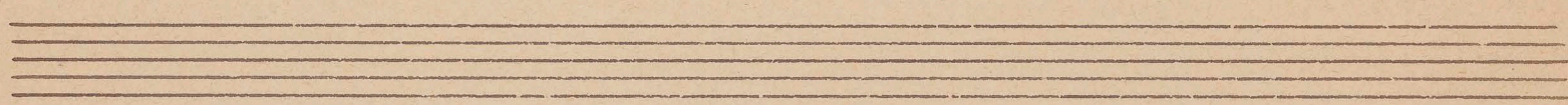
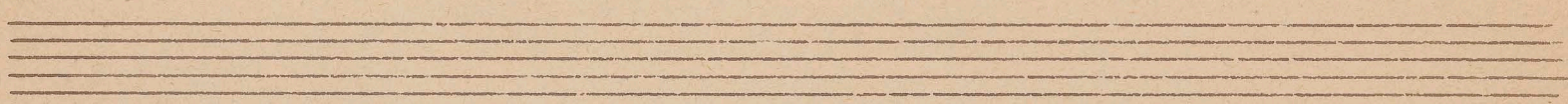
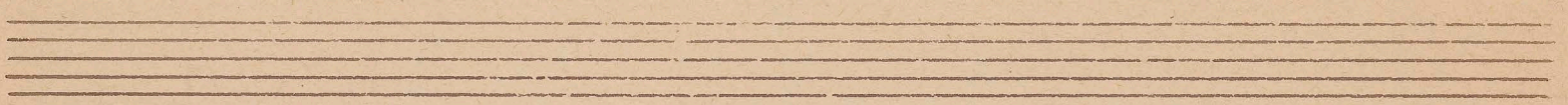
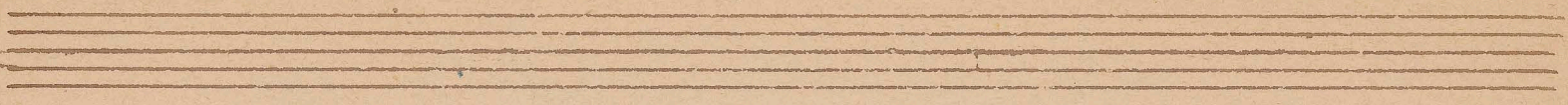

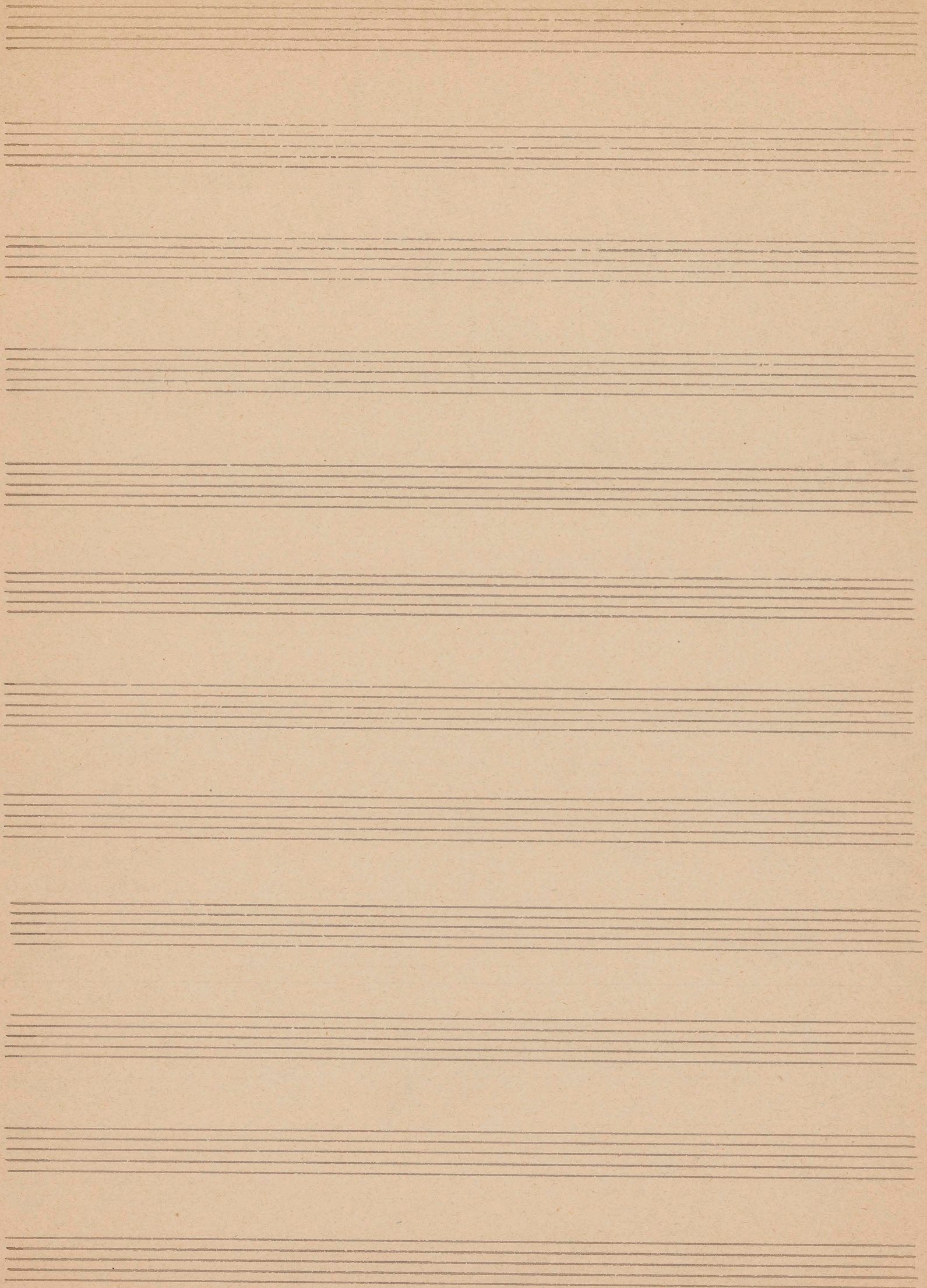

*brutto piano  
Dobrodry*

*ditto piano  
Dobrodry*

Four empty musical staves.

Four empty musical staves, each consisting of five horizontal lines, arranged vertically. They are currently blank.

Empty musical staves.

Empty musical staves.

This section contains two staves of handwritten musical notation. The notation is extremely dense and appears to be a complex, possibly chromatic or atonal, piece. The entire section is heavily obscured by several thick, diagonal lines drawn across the staves, rendering the original notes and symbols largely illegible.

This section consists of two staves of handwritten musical notation. The notation is clear and legible. The top staff begins with a treble clef and a key signature of two sharps (F# and C#). The bottom staff begins with a bass clef and a key signature of two sharps. The notation includes various note values, rests, and bar lines.

This section contains two staves of handwritten musical notation. The top staff is characterized by very dense, vertical clusters of notes, suggesting a complex chordal texture or a form of serialism. The bottom staff contains more traditional notation with notes and rests, possibly serving as a bass line or accompaniment for the dense texture above.

This section consists of two staves of handwritten musical notation. The top staff features a series of notes with stems pointing upwards, possibly indicating a specific rhythmic pattern or melodic line. The bottom staff contains notes with stems pointing downwards, continuing the musical development.

This section contains two empty musical staves, providing space for further notation.

A series of ten empty musical staves, each consisting of five horizontal lines. The first staff has some faint handwritten markings at the beginning, including what looks like a treble clef and some notes. The remaining staves are completely blank.

