

Mus. ant.

pract.

U90

Mus. ant. pract.

U 90

COMPOSITIONI ARMONICHE

Nelle quali contengono: Mozart, Anfossi, Scarlatti,
Cassini & Capuzzi &c. &c. &c. &c. &c. &c. &c. &c.

DI FRANCESCO VESPER ORGANISTA
NELLE CHIESE DI S. MARCO &c.

CONTRALTINO

DELLO CONZISTO

STAMPA DEL GIORDANO
IN VENEZIA MDCCLXXX

Per il prezzo della stampa

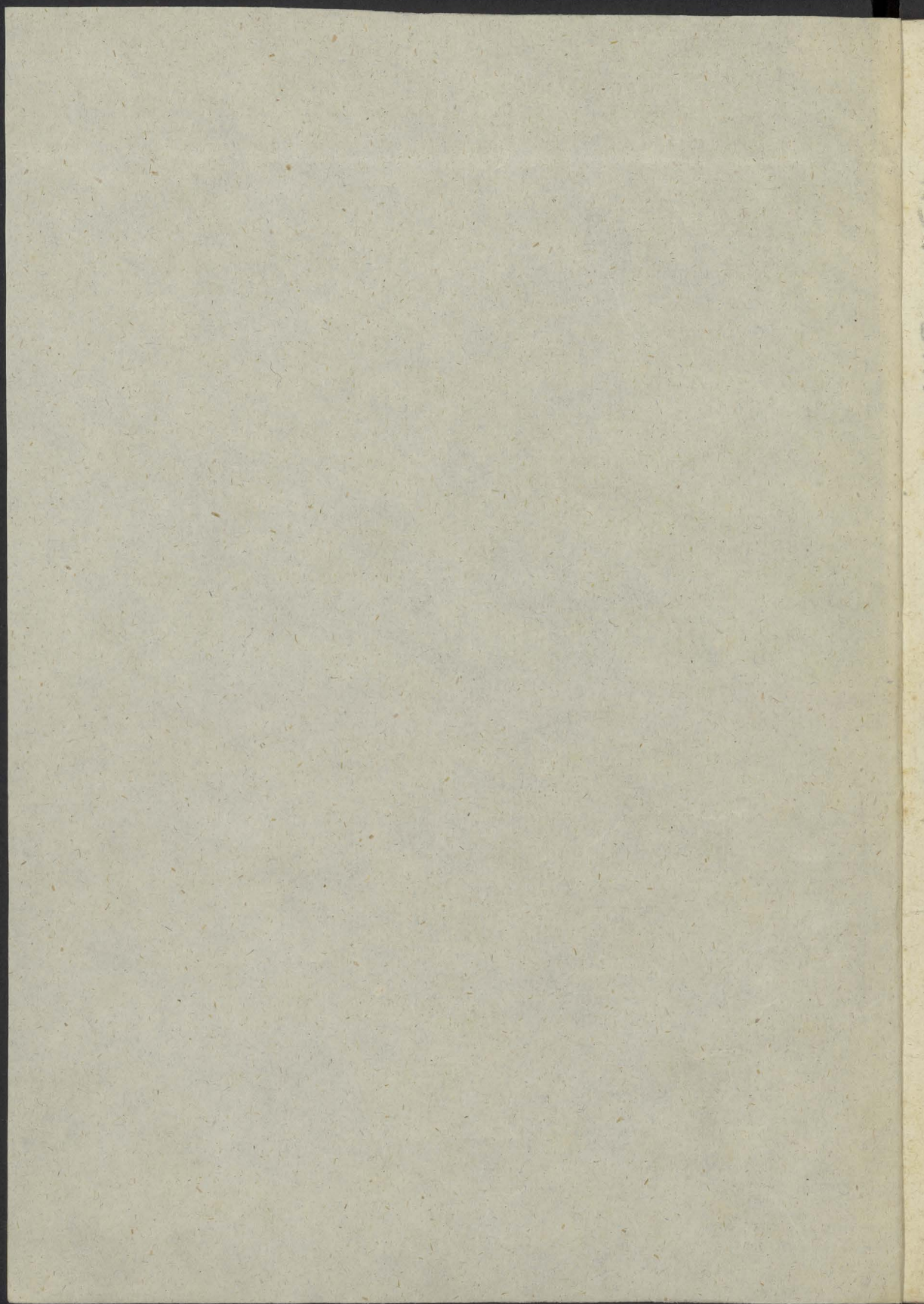

113

COMPOSITIONI ARMONICHE

Nelle quali si contengono, Motetti Sinfonie Sonate
Canzoni & Capricci A 1. 2. 3. 4. 5. 6. 7. & 8. voci.

Et in fine la Battaglia A 8. per Cantar. e Sonar.

DI FRANCESCO VSPER ORGANISTA
NELLA CHIESA DI S. SALVATOR

DI VENETIA.

Opera Terza.

CON PRIVILEGIO.

BASSO CONTINVO.

STAMPA DEL GARDANO
IN VENETIA MDCXIX.

Appresso Bartolomeo Magni.

Voce sola.

2

CANTO

Vlnera Domine

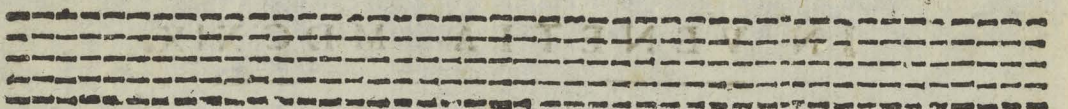
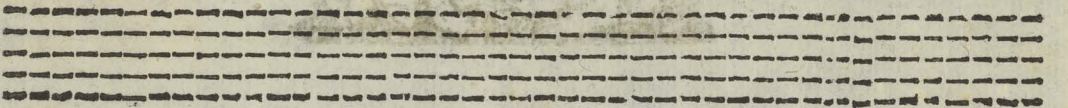
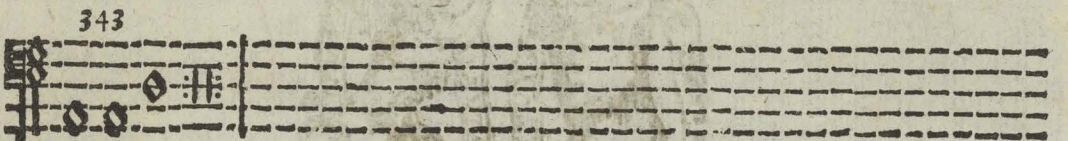
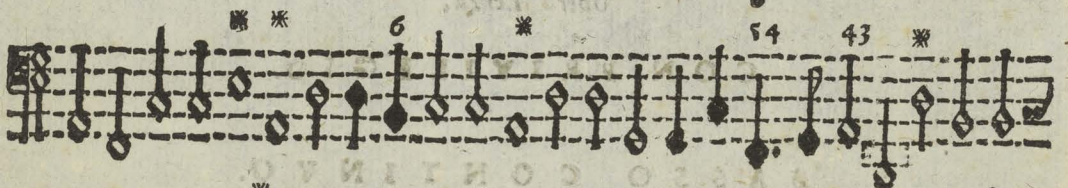
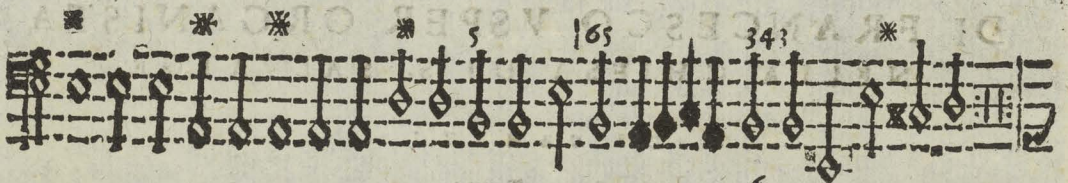
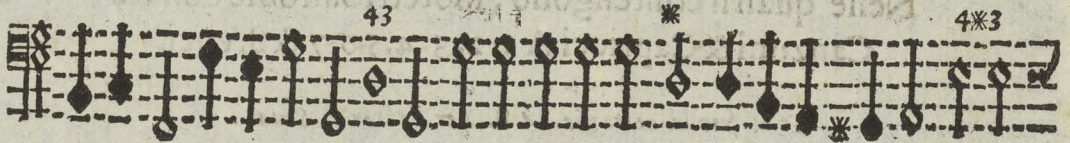

Voce Solo.

3

Canto o Tenore

S

Anct̄a & immaculata

Voce Sola

4

Canto à Tenore

S

Aluator Mundi. Saluator

A 2 Soprani.

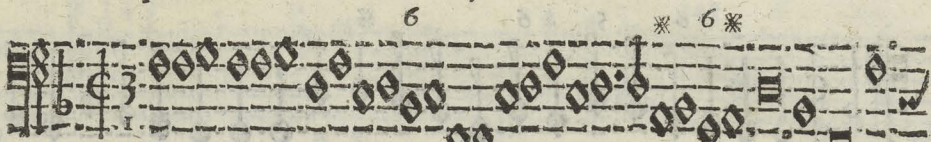
G  6 5 * 6 *

Audeamus Omnes.

 6 6 4 3 6 6

 6 6 *

Sinfon.

 6 *

 6 * * * *

 3 4 3 S * *

 6 * b 6 S

Organo Concerti D. Francesco Vesper A vna 2.3.4.5.6.7.& 8.

I 3

A 2

6

1000

Sinfonia Del Confitemini Domino

Confitemini

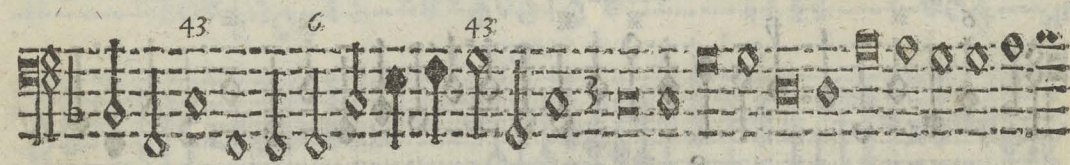
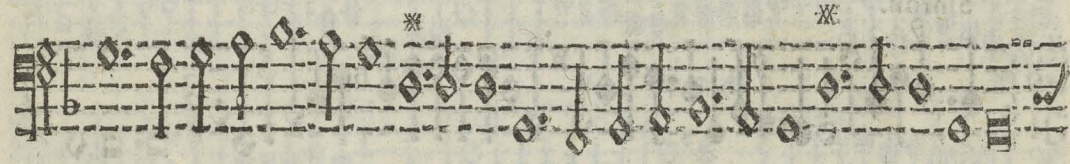

Organo Concerti D. Francisco Vibel A. V. 2. 4. 2. 6.

Alleluia

Empty musical staves at the bottom of the page.

A  *Ve Regina Cœlorum*

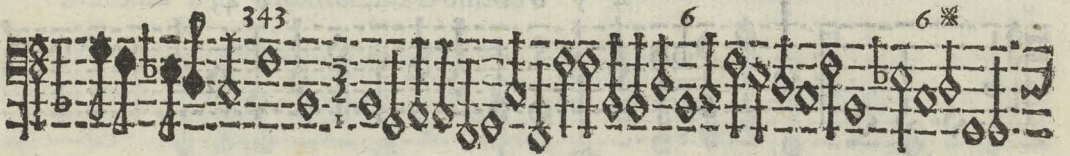
 343 6 6 *

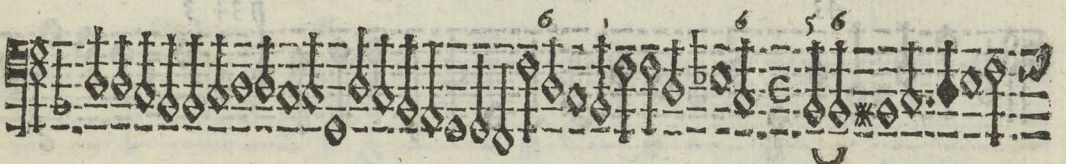
 6 1 6 5 6

 * * *

 34 3

 6 *

 6 6 * 6 5 *

 6 6

no A 3. 9

C

Cantate Dilecto meo

Organo Concerti D. Francesco Vesper A vna 2.3.4.5.6.7.& 8.

A 3

Expectans expectans

ro

di Gabriel suo Nipote

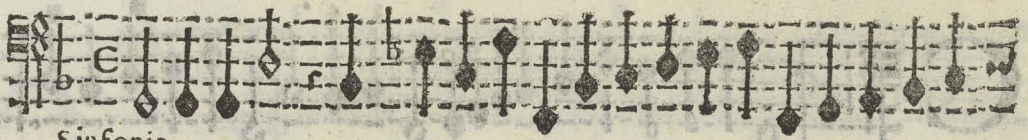

Sinfonia

Expectans

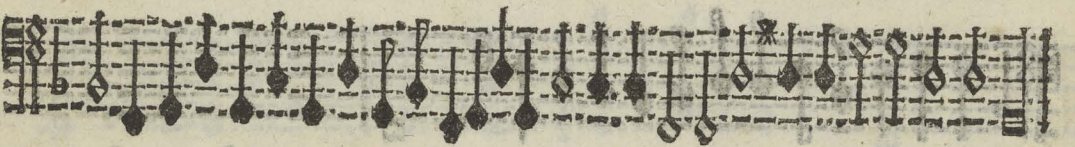
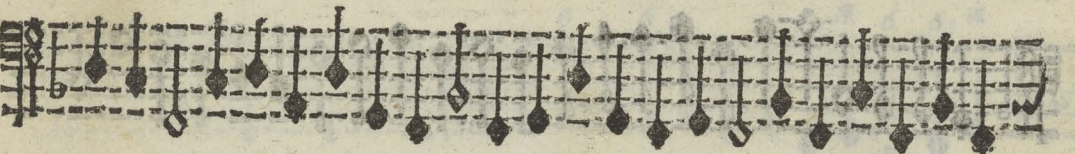
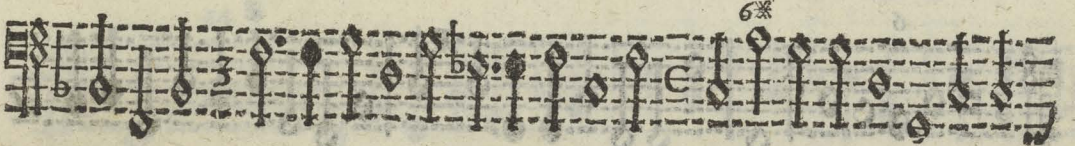
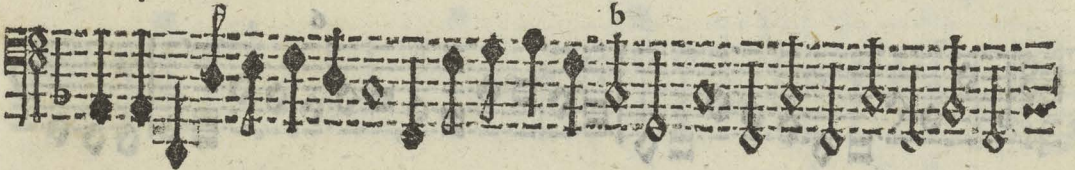

D

43 43 6

Eus Deus canticum nouum. ij

6 6 b *

6 b * * b *

4 3 b *

* 43

343 343 * *

* 63 * * 53

H  ^{43 6}
Hæc dies quam fecit Dominus

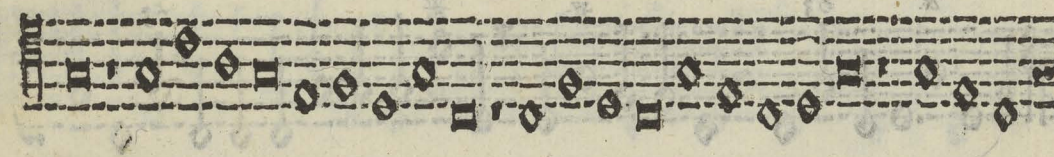
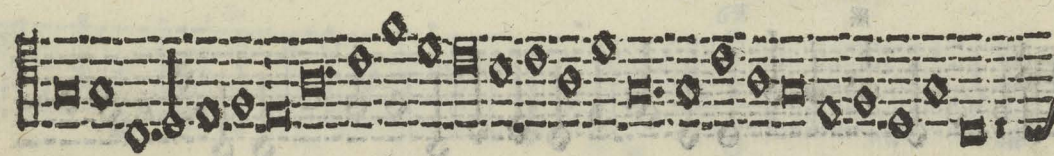
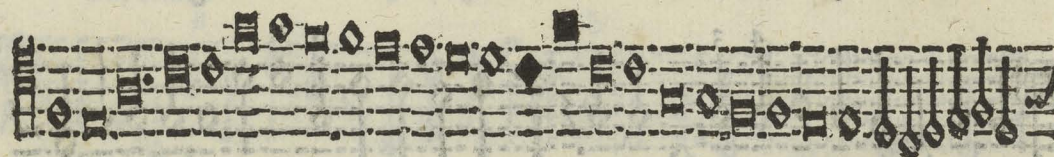

A

Ve Maria

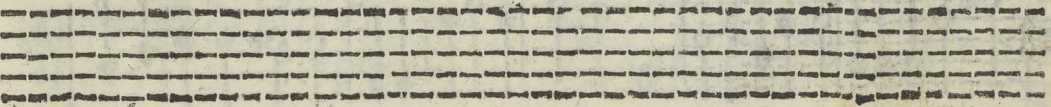
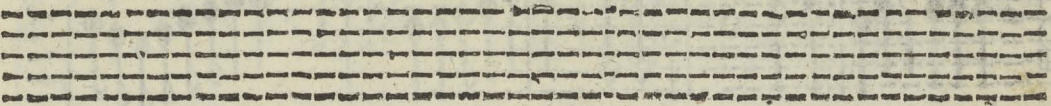
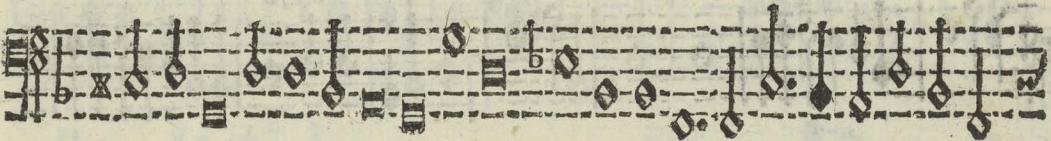

V 

Eni dilecte mi

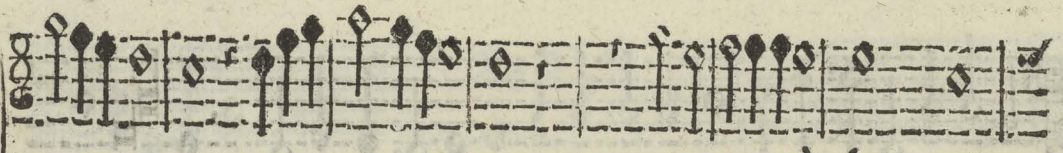

15

6 6

343 6 5 6 6

76 6 76 6

6 6 43 6 43

16 Voce

6 6 6 73 6 6

Cantate dilecto meo

6 6 6 6 6 6 Voce 6

6 76 76

* 413 b6 65 *

34 3 56 * 56 * *

b 65 56 * *

6 * * 6 * b * b34 2 6 6 *

4 3 6 43 6 6 *

* 4 3 6 6 5 *

* 56 43 34 *

Benedicam

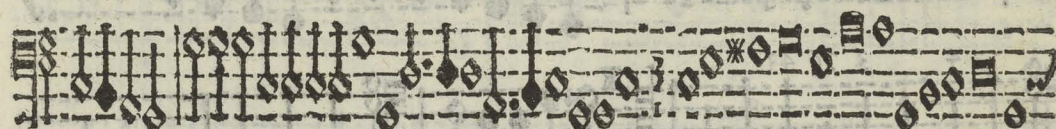
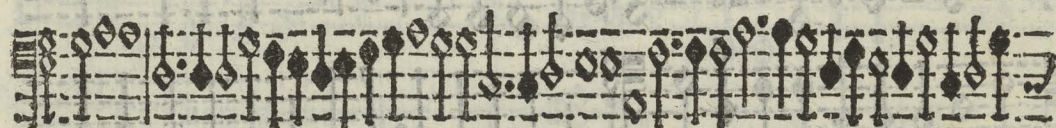
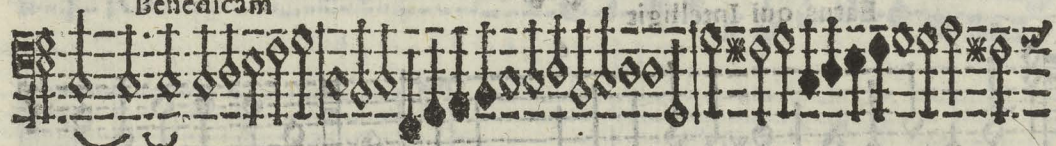

B 4 4 3 6 2 2 3

Eatus qui Intelligit

4 3 76 43

b 65 6 6

6 6 5 6 65 6 6 5 6

34

43 6

OR 19

.8 A

7 6 6 5 76 68 76

43

43

E *Ego Dormio*

A 8 Di Gabriel suo Nipote 21

A. sin. 9. sin. 12

76 6 5 6 76

A

Nima mea

6 6 6 * *

* * *

6 7 6 7 6

* *

6

6

* *

* *

in C. 12. 9. sin.

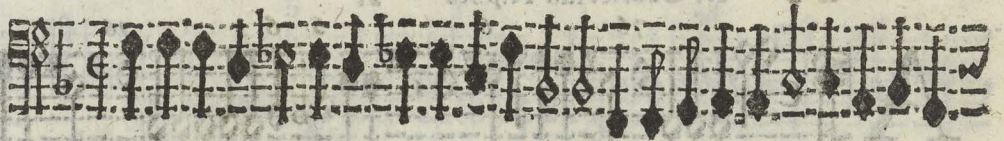

tutti

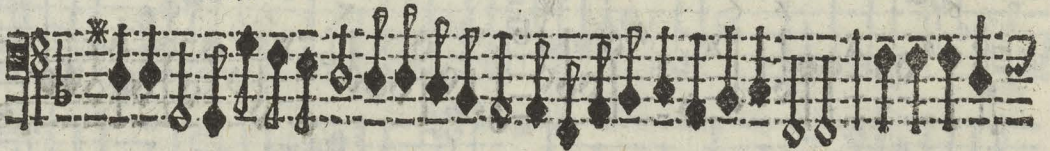

Canto Primo

Canto secondo

tutti

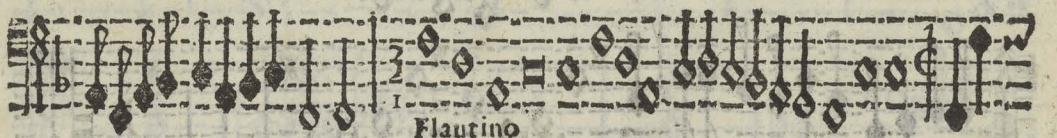

Flautino
& Chitaron

Presto

343

Sinfonia Seconda A 3.

54

Tutti

pr.Sop.

ecco

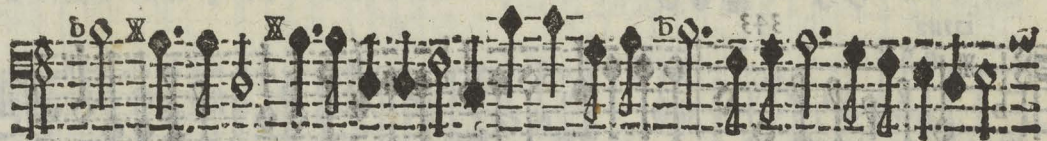

ecco

ecco

Sec. Soprano

56

5 4 4 54 56 56 56

Sampogna

Tremolo 6

6 27 65 X 6 f X

fort. p. f. p. forte pian

343 56 56 f b 56 56

b 56 56 X 56 f 56 56 b

66

Lirate

6 6 6 6 6

pian forte pian

X 6 X 6 6 6

forte pian forte pian forte

6 343 6

pian

Sonata A 4 Doi Sopr. & Doi Bassi 28

Sonata A 8 Con quattro Soprani Doi Violini & Doi Corneti

4 6 7 6 6 5 6

6 7 6 4 3

4; Pr. Viol. sec.

Corn.

343 Tronb.

6 43 6 34 3 34 3

Pri. Viol. Sec. Viol. Tró Sop.

43 34 3 Cor. 6

Canzon Prima A 8.

Canzon Terza A 8.

Di Gabriel suo Nipote

6

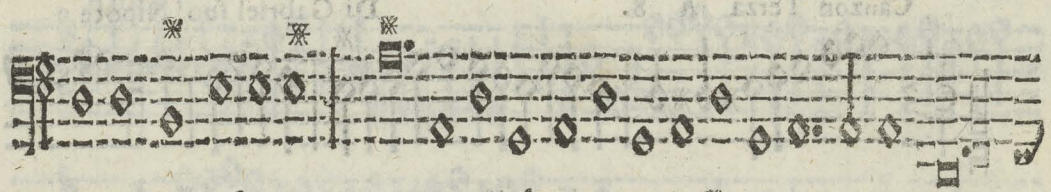
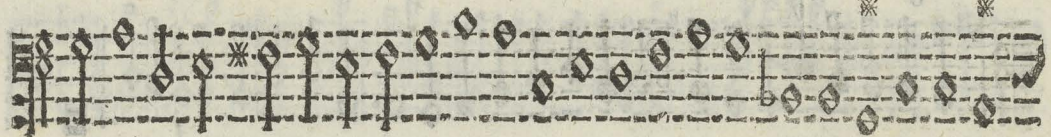
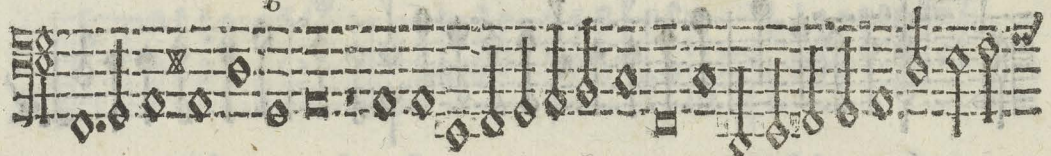

b

b

6

*

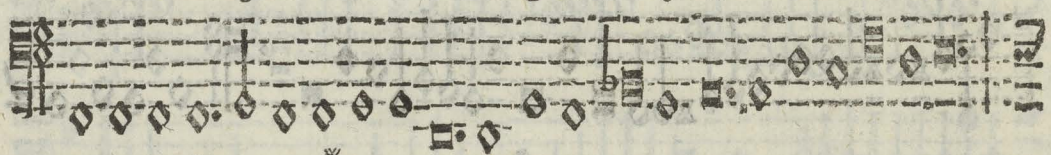

*

*

*

*

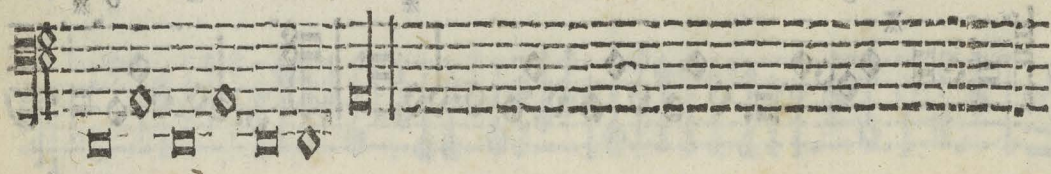

Capricio A 6 la Sol fa re mi. 35

Capricio A 8.

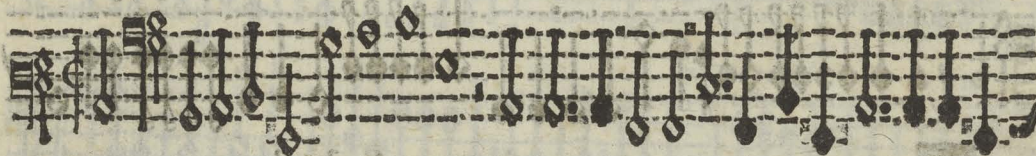
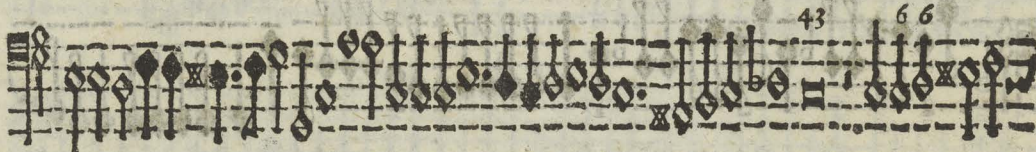
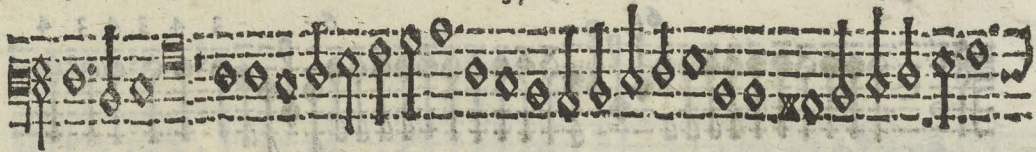

Battaglia A 8.

38

6 6

 - Above the first staff: 6, 3 4 3 4 3 4
 - Above the second staff: 3 4, 6, 6
 - Above the fourth staff: 6, 1
 - Above the fifth staff: 6, 43
 - Above the sixth staff: 4 3 3
 - Above the seventh staff: 4 3 3
 - Above the eighth staff: *

Tenor

39

b

4 3

6 4 3

4 3

6 6 6 6
5 4 3 4 3 4 3 4 6

6

6

Sonata
*

6 5 3 4 3

4 3

7 6

Alto
* * *

Tenor & Alto
* * *

40

tutti

T A V O L A

A Vna voce.		A Otto Voci.	
Vulnera Domine Iesu Chrifte	1	Benedicam Dominum	17
Sancta & immaculata Virginitas	2	Beatus qui intelligit	18
Saluator mundi	4	Ego dormio	20
A Due voci		Anima mea liquefacta est	21
Gaudeamus omnes	5	Synfonia prima A 8.	22
Confitemini con Sintonia	6	Synfonia Seconda A 8.	24
A Tre Voci.		Sonata à 3.	26
Aue Regina cœlorum	8	Sonata Con doi Violini &	
Cantate dilecto	9	doi Faggotti	28
Expectans expectaui con Sinfonia	10	Sonata A 8.	30
A Quattro Voci.		Canzon prima à 8.	31
Deus Canticum nouum	11	Canzon seconda à 8.	32
Hęc dies quam fecit Dominus	12	Canzon Terza à 8.	33
A Sei Voci.		Capricio La Solfare mi	34
Aue Maria	13	Capricio à 8.	35
Veni dilecte mi	14	La Battaglia per catar e son à 2.	36
A Sette Voci.			
Cantate dilecto	16		

I L F I N E

三
三
三
三
三
三
三
三

17
18
20
21
22
24
26

28
30
31
31
31
31
31
31
31

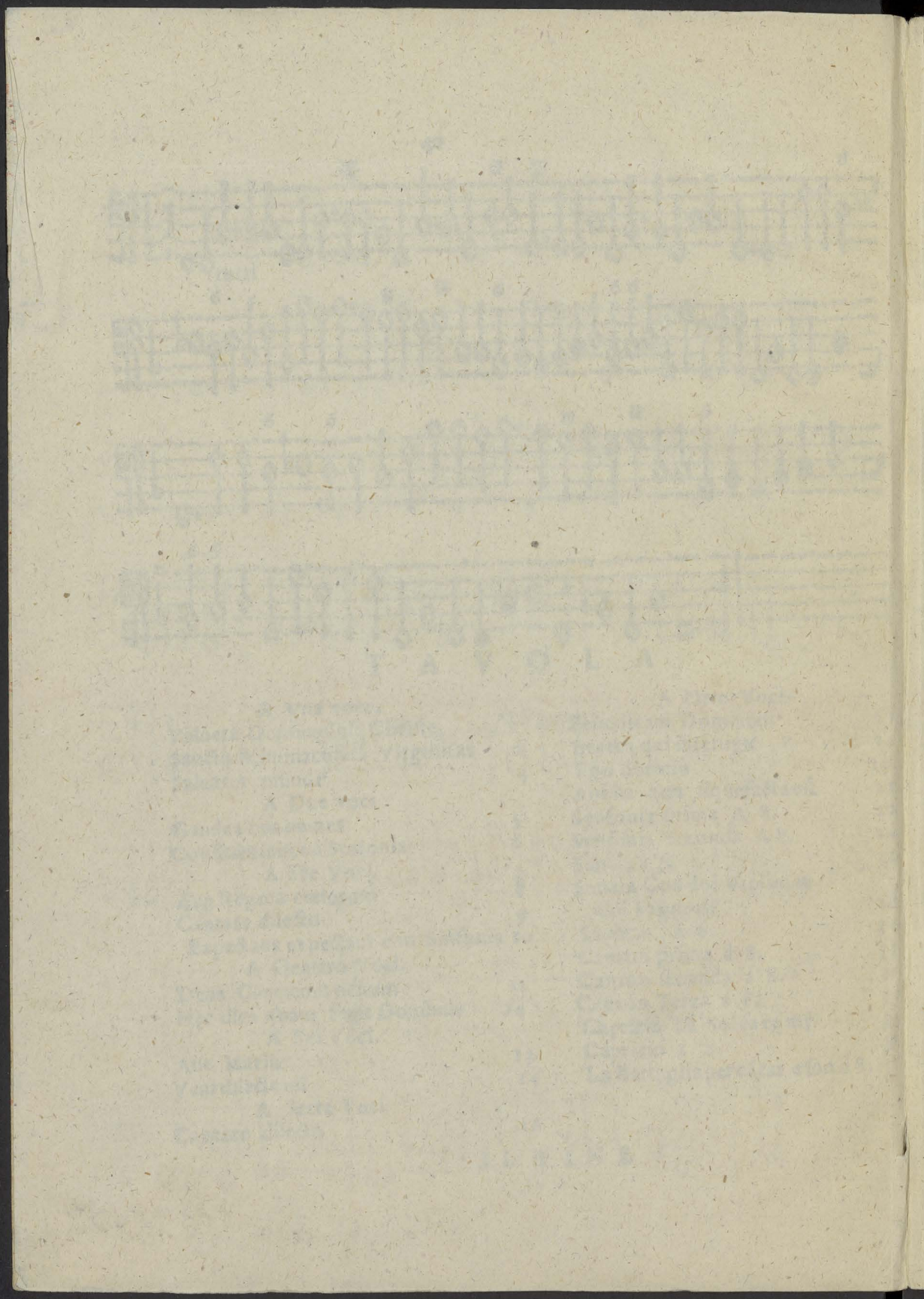

Mus. proct. ant.

