

Mus. ant. pract.

H 238

II Musik  
H 238

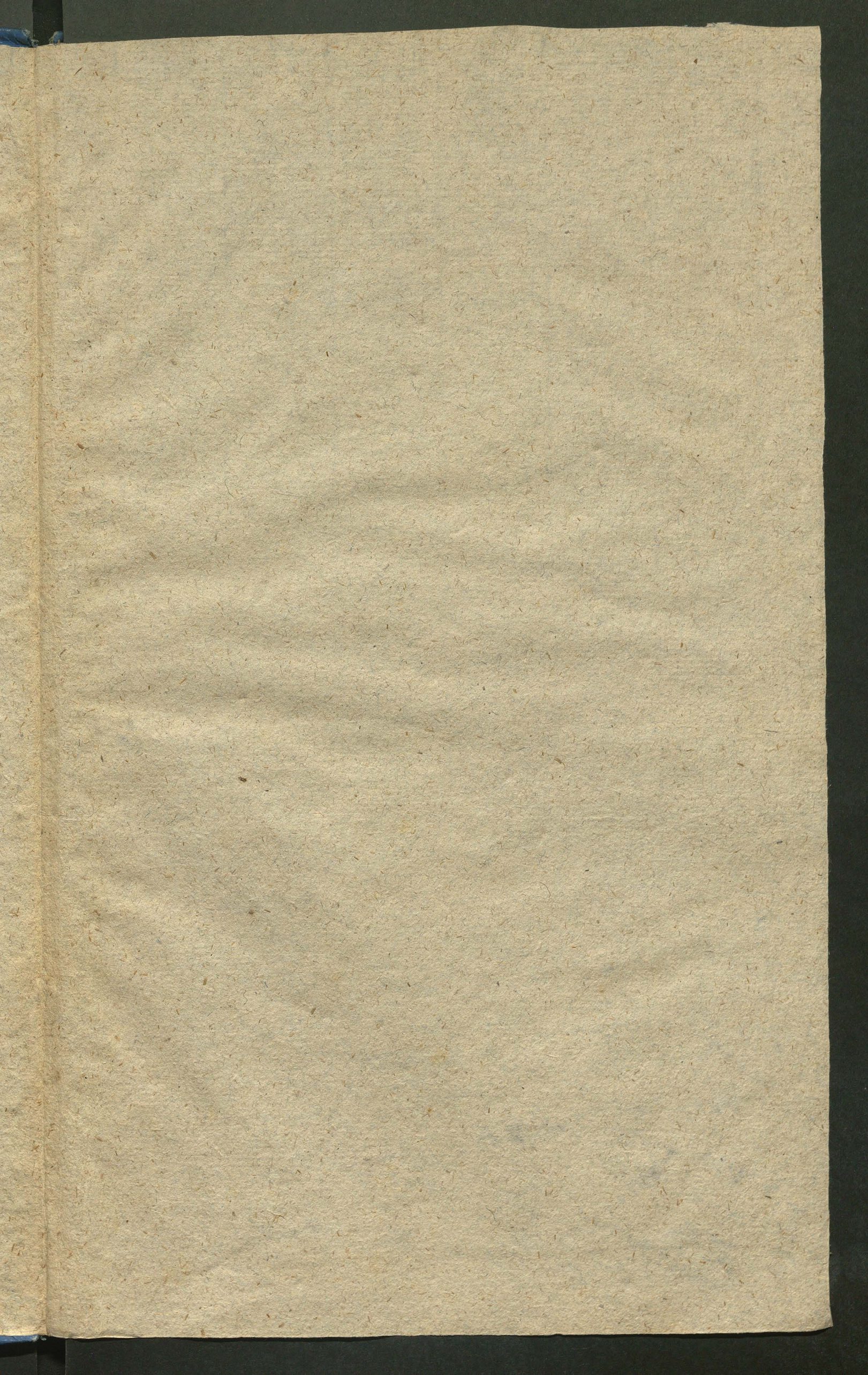

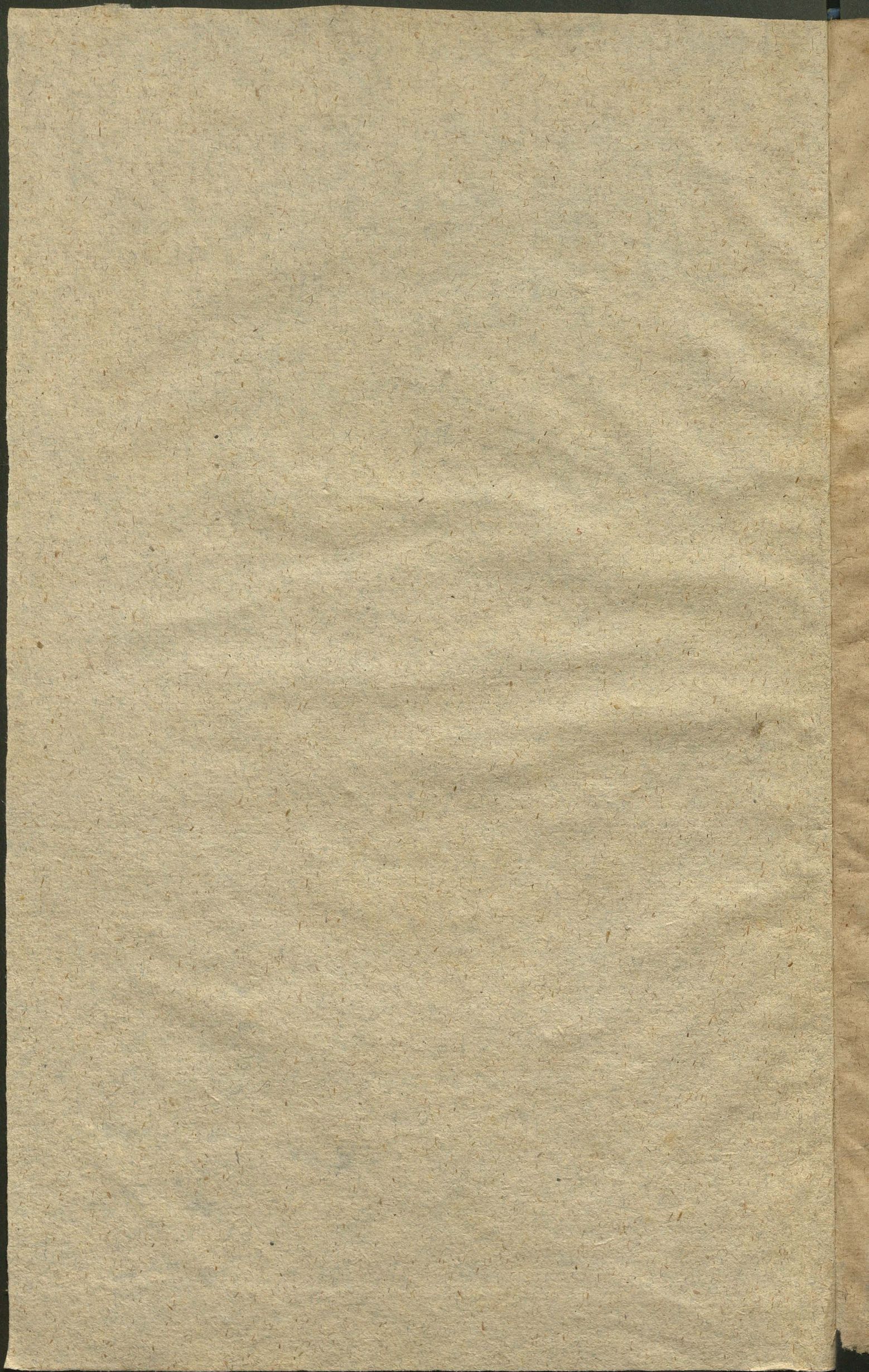

Vierdter Theil  
Musicalischer Andachten/  
Geistlicher

M O T E T E N

und

ONCERTEN,

Mit 5/6/7/8/9/10/12 und mehr Stimmen/nebenst  
einem gedoppelten General/Baß/

Componirt

Von

Andrea Hammerschmiedt.

BASSUS CONTINUUS.

Neunte Stimme.

Freybergk in Meissen/  
Druckts und verlegt Georg Beuther/

---

Im Jahr M DC LXIX.

**N**iel sehen künstlich auff / viel schlagen gute Lieder /  
Der beydes künstlich thut / ist nicht so bald ein ieder.  
Ihr seyd / Herr Hammerschmid / Ihr schreibet Lieder für  
Voll Kunst und Liebligkeit / und seyd auch Meister hier /  
Wenn Ihr die Orgel rührt. Drum Euch der Ruhm gebühret  
Geduppelt / welcher sonst die andern einfach zieret :  
Und lebt / Er lebet schon / und mehret sich weit und breit /  
Und wird nicht untergehn / wenn Ihr vergraben seyd !  
Bevor aus dieses Werck / weil es den Höchsten ehret /  
Der Seelen Freude bringt / erquicket / tröstet / lehret :  
Und grosse Schutz Herr hat voll Tugend / Ehr und Kunst :  
Wird grünen für und für in Gott und Menschen Gunst.

Aus geneigter und schuldiger Dienstfertigkeit  
setzt in eil

**M. CHRISTIANUS KEIMANZ.**  
Rect. der Schulen in Sittaw.

BASSUS CONTINUUS a<sup>5</sup>.

**S** *Osanna.*

II. *Dialogus. à 6. Bassus CONTINUUS.*

**M** *Voce sola.* *Je hast du Arbeit.*

*Thuff Christus.*

4. Theil Geistl. Moteten und Conc. Andr. Namerschmieds.

BASSUS CONTINUUS a 5.

III.

BASSUS CONTINUUS a 5.

Butter und Honig.

BASSUS CONTINUUS à 5.

6 4 4 6 6 4 4 6 7 6 6 5 6 7 6 5

Empty musical staves.

IV. Bassus Continuus à 5.

Empty musical staves.

BASSUS CONTINUUS a 6.

6 76 69 50 6 6 569 6 6 X X4X 6 6 XX

a 3.  
Der du vormals.

Tutti.  
Tröste uns Gott.

4X 6 X 6 X4 X4 X4 X4 X4 X4 X 6 6 6 X

X4 X4 X4 X4 X4 X4 X4 X 6 X4 XX XXX

Willst du denn ewiglich.

6 6 X XX X 6 6 X 6 XX

6 X4 XX 6 76 X 6 76 X XXX XX

6 X4 XX XXXX; XX XXXX; XX 6 5 6

Willst du uns denn nicht wieder.

XX XXX; XX XXXX; XX 6 5 6

X XX 6 X X4X 6 X X4X 569

Herr erzeige uns deine.

569 XX 6 X 6 X4 X4 X4 X4 X4 X4 XX 6 6

Tröste uns Gott.

6 X X4 XX X 56 50 56 56 50 X 6 X4 X

VII. Dialogus. a 6. Bassus CONTINUUS.

6 76 X4 X56 6 6

Symphon. a 5.

6 X 6 X 6 X 6 X4 XX 6 6

4 Theil Geistl. Moteten und Conc. Andr. Hammer Schmieds.

Er walget uns den Stein.

Was suchet ihr.

Sie haben den HERREN.

Tutti.  
Surrexit.

Sie haben.

Weib was weissest du.

Maria.

Tutti.  
Surrexit.

Trombetti,  
Alleluja.

**A** Ch Herr wie sind meine.

Ziel sagen.

Aber du HERR.

Schreibe an.

IX. Secunda Pars. BASSUS CONTINUUS à 6.

**T** Ch lieg und schlafe. *scabag*

Pian. *scabag* Fortè.

Zu fürchte mich nicht.

Auff HERR. denn du schlägest.

Auff HERR.

4 Theil Geistl. Moteten und Conc. Andr. Hamerschmieds. bbb

BASSUS CONTINUUS, à 6.

X.

BASSUS CONTINUUS à 6.

*Sie gehn daher.*

*Sie sammeln.*

Empty musical staff.

X 6 X b X

Symphon. à 5

Voce sola.

Ch hebe meine Augen auf.

6 4 X b

Capella.  
Meine Hüfte.

6 X 4 X X X 6

Voce sola.  
Er wird.

6 X X X X 6 7 6 X 4 X 6 7 6 X 4 X 7 6

Capella.  
Siheder.

6 7 6 X 4 X X 6 X b 6 X X 4 X X X X 6

Voce sola.

cap. Der HERR behüte. cap. Der Herr ist. Voce sola. der Herr beh.

cap. Der HERR ist ein. Voce sola. Cap.

Voce sola. Cap. Voce sola. Cap.

Voce sola. cap.

Voce sola. cap.

XII.

BASSUS CONTINUUS à 6.

As ist je gewislich wahr.

Unter welchen.

Aber darumb.

Auff das an mir.

XIII.

BASSUS CONTINUUS à 7.

Symphon. à 5

Pian.

BASSUS CONTINUUS à 7.

à 2. Capella.

Reue dich des Weibes.

à 2.

Sie ist lieblich.

à 2. Capella.

Sie ist lieblich.

Capella.

à 2. Capella.

Cap.

à 2. Laß dich ihre Liebe.

Cap.

Cap.

à 2. Cap.

à 2. Cap.

à 2. Cap.

4 Theil Geistl. Moteten und Conc. Andr. Hammerschmieds.  
bbbb iii

XIV.

Concert. Bassus Continuus à 7.

Symphon. à 5.

Capella. 6

**A**lleluja! Kommer her.

Voce sola. b

Kommer her.

Cap.

Voce sola.

à 2. b

cap.

à 2. b

Cap.

Alleluja.

Cap.

à 2.

Cap.

à 2.

Lobet ihr Völcker. cap.

à 2.

Cap.

à 2.

Cap.

à 2.

Cap.

♯ b

6

6

♯ b

6

6

6

Symphon. à 5.

*Voce sola.*  
**S** HERR höre.

Tutti.

*Bassus solus.*  
 HERR sey mein.  
 Du hast mir.

Sola. Tutti.

Und mich mit Freuden.  
 Sola. Tutti.

à 5.  
 Auf daß dir lobfinge.  
 Tutti.

HERR mein Gott.  
 Tutti.

Sola. Tutti.  
 Ich will dir danken.

Symphon. à 5.

Sola.  
Ringet her :

Cap.  
Alletuja.

cap.

à 2. Cap. à 2.

cap. à 2. cap.

à 2. cap. à 2. cap.

à 2.

cap.

6      4 4 4 4 6      4 4 4 4 6      4 4 4 4 6

Symphon. Canzon. à 4.

4 5      4 4 4 4 5      4 6 4 5      5 4 4 4

6      4 4 4 4 6

6 4      4 6 6 4 4 6 4 7 6 4 4 6

à 2. *Di dem/ den du Herr züchtigest.*

Capella.

4 4 4 4 7 6 4 4 6 4 6 4 5 6 5 4 6 6 4 6 4

Cap.

à 2.

Cap.

6 4 6 6 6 6 4 6 6 4 6 6 4 6 6

à 2.

Cap.

6 4 4 6 6 6 6 6 6 6 6 6 4 4 4 4

Cap.

6 6 6 4 4 4 4 4 6 4 6 4 6 4 4 4

à 2.

Cap.

à 2.

4 4 4 4 6 4 4 6 4 4 4 4 6 4 4 4

Cap.

6 4 4 4 4 4 6 4 4 4 4 4 4 4 4 4

*Dem der HERR.*

à 2.

Cap.

à 2.

Cap.

4 6 4 6 6 4 6 4 6 6 4 6 4 6 6 4

à 2.

Cap.

à 2.

Cap.

à 2.

*Der Herr unser Gott.*

6 4 4 4 4 4 4 4 4 4 4 4 6 6 4 4

**D** Er HER ist mein Hirt.

Tutti. Er weider mich.  
mir wird nichts mangeln.

Tutti. mir wird nichts mangeln.

Er erqvicker.

Tutti. mir wird nichts mangeln.

Und ob ich.

Denndu bist.

Tutti. Du bereitest. Du salbest.

f e f g f g a a d e b a d d a d e b a

Tutti. mir wird nichts mangeln.

BASSUS CONTINUUS à 8.

3 1

Tutti.  
Und werde bleiben. X

XIX.

BASSUS CONTINUUS à 8.

HERR höre mein Wort. vernimm mein:

Tutti.  
mein König.

Tutti.  
mein König.

denn ich will.

HERR früh wollest du.

Tutti.  
mein König.

denn du bist nicht ein Gott.

Tutti.  
die Ruhmrentgen.

du bist feind.

Ich aber will.

BASSUS CONTINUUS à 8.

Tutti.  
Und anbeten.

Tutti.  
mein König.

Empty musical staff.

XX.

BASSUS CONTINUUS à 8.

Seh auff Herr Gdt.

Warumb soll.

Du siehest ja.

BASSUS CONTINUUS à 8.

Stroh auff.

XXX.

BASSUS CONTINUUS à 8.

Ich hab mein Sach.

Mein Zeit.

4 Theil Geistl. Moteten und Conc. Andr. Hamerschmieds.

BASSUS CONTINUUS à 8.

Secunda Pars.

Empty musical staff.

XXII.

BASSUS CONTINUUS à 8.

**G** à 3. Fav.

Hre sey Gott in der Höhe.

Cap.

à 3. Cap. à 3. Cap. à 3.

Cap. à 3. Cap. à 3.

cap. à 3. cap. à 3.

cap. à 3. cap.

Cap.

**A** Capella.

Meinja: Freuet euch ihr Christen.

à 3 Fav.

à 3 Fav.

4 Theil Geistl. Moteten und Conc. Andr. Hammerschmieds.

BASSUS CONTINUUS à 8.

XX b 6 b 6 b XX b 6 X 6

Cap. 3.

6 b X 6 6 6 b X 6 b X XX b 6

Cap.

b 6 b XX b 6 X 6 6 b X

3. Cap.

6 6 XX b 6 X b X b X b

3. Cap. 3. Cap.

X b X b X 6 b X 6 b X XX b 6 6 b

3. Cap. 3. Cap.

XX b 6 b X 6 6 6 b X 6

3. Cap.

6 b X 6 b X X b 6 X b X b X b

cap. 3. cap. 3. cap. 3.

6 X4X XX X b X X 6 X4XX XX b 6 6

cap. 3. cap.

b XX 6 6 b 6 b 6 b X X 6 6 b 6

3.

6 X X 6 6 b 6 b 6 b X

3.

Tutti.

Auchset Gott alle Land.

Sprecht zu Gott.

Sprecht zu Gott.

Sprecht zu Gott.

Sprecht zu Gott.

Tutti.

Tutti.  
Alle Land.

Tutti.

Sela.

Tutti.

Tutti.

à 4. Er verwandelt.

Des freuen wir.

Tutti.

a 4.

4 Theil Geistl. Moteten und Conc. Andr. Hammerschmieds.  
DDDD

BASSUS CONTINUUS à 8.

XXVI.

BASSUS CONTINUUS à 8.

BASSUS CONTINUUS à 8.

4 Theil Geistl. Moteten und Conc. Andr. Hammerschmieds.

DDDD II

Err wo soll ich hingehen.

6 6 bX X b 4X b 65 bX X 654X

X X X 65 6 761 X

X X X b 6 X X X b 6 X X X 6

Siehe.

X X X X X X 6 6

66 X 6 66 X 6 66 66 X X

6 6 6 6 b 6 X b X

6 65 6 65 6 65 4X X b

X X b 6 6 6 X X X 6

b X X X 6 6 6 b 6 b

X 4X X X 86 b 6 b 4X X X 6 6

b X X 6 X b 6 6 4X 6 4X b b

BASSUS CONTINUUS à 8.

Empty musical staves

XXVIII.

BASSUS CONTINUUS à 8.

Symphon. à 5.

Bassus solus. 6 76

Audate Servi.

Capella.

Sola, Cap.

Sola.

Cap.

à 3

Capella.

Sola, Cap.

Sola.

Cap.

à 3.

Cap.

à 3.

BASSUS CONTINUUS à 8.

Cap.  
Sola. Cap.  
Sola. Cap.  
Cap.  
Cap. Allouja.

XXIX.

BASSUS CONTINUUS à 8.

Ach dir Herr verlanger mich.

BASSUS CONTINUUS à 8.

BASSUS CONTINUUS à 8.

7 6 6 b 4 6 6

56 56 56 56 56 56 56 56 56 56

4 4 4 4 4 4 4 4 4 4

XXX.

BASSUS CONTINUUS à 8.

76 7 6 76 65 65

Sola.  
Nte Domine speravi.

à 4. Fav.

4 4 b

Tutti.

4 4 4 4 4 4 4 4 4 4

Fav.

4 4 b 4 4 4 4 7 6

65 65 76 4 4

Tutti.

6 6 76 6 6 6 6 6 6 6

6 4 4 4 4 4 4 4 4 4 4 4

b 4 4 4 4 4 4 6 4 4 4 4 4 4

BASSUS CONTINUUS à 8.

Tutti.

Alleluja.

Empty musical staves.

XXXI.

BASSUS CONTINUUS à 8.

Sola.  
Eccavi.

à 4.

Bassus solus.

Tutti.

BASSUS CONTINUUS à 8.

Bassus solus.

Tutti.

XXXII.

BASSUS CONTINUUS à 8.

BASSUS CONTINUUS à 8.

Tutti.

lento.

Was herrübst du dich.

praffo.

Forte.  
praffo.

Pian.

Forte.

Pian.

Forte.

Empty musical staves.

4 Theil Geistl. Moteten und Conc. Andr. Hammerschmieds.

BASSUS CONTINUUS a d

Empty musical staff.

Empty musical staff.

XXXIV.

BASSUS CONTINUUS a d

Symphon. a 5

Voce sola.

Erleib uns Friede.

Cap. Fav.

Cap. Fav. Cap. Fav. Cap.

Fav. Cap.

BASSUS CONTINUUS à R

Empty musical staff.

Empty musical staff.

Empty musical staff.

Bassus solus. 76 6

Ehet hin ihr Verfluchten.

a 4. 6

WENN geh nicht.

Tutti.

Bassus solus. a 4. Sola.

a 4. Sola. a 4. Sola.

Tutti.

D ihr Berge.

a 3. 6 Sola.

Tutti.

6

Sola.

BASSUS CONTINUUS à 9.

XXXVI.

BASSUS CONTINUUS à 10.

BASSUS CONTINUUS à 10.

Tutti. Gott sey Dank.

Symphon. à 5.

Fav. Tutti.

Fav. Tutti. Fav.

cap. Fav. cap.

Fav. cap. Fav.

cap. Fav. cap. Fav.

cap. Fav. Tutti.

Fav. Tutti. Fav.

cap. Fav. cap.

cap. Fav. cap.

Fav. cap. Fav. cap.

Fav. Tutti. Fav.

BASSUS CONTINUUS à 10.

Tutti.

4 XX

4 XX

Tutti.

Fav.

Tutti.

XXXVIII.

BASSUS CONTINUUS à 12.

Tutti. b 6 b 6 X XX XX

Eleuja/ Lobet den HERREN.

b X X XX X X XX X XX X

à 2. Cap. à 2. Cap.

X X XX X b 6 6 X XX

à 2.

à 2. Cap. b XX X X X

6 X X X X X X 6 XX X 6 56 56 56 56

à 2.

56 56 56 5 56 56 56 56 56 56 56 56 5 56 56 56 56 56 56 56 5

6 X4

Singer dem Herrn ein neues Lied.

4. Theil Geistl. Moteten und Conc. Andr. Hamerschmieds.

BASSUS CONTINUUS à 10.

Handwritten annotations above the first staff: *4. 8. 11. 12. 13. 14. 15. 16. 17. 18. 19. 20. 21. 22. 23. 24. 25. 26. 27. 28. 29. 30. 31. 32. 33. 34. 35. 36. 37. 38. 39. 40. 41. 42. 43. 44. 45. 46. 47. 48. 49. 50. 51. 52. 53. 54. 55. 56. 57. 58. 59. 60. 61. 62. 63. 64. 65. 66. 67. 68. 69. 70. 71. 72. 73. 74. 75. 76. 77. 78. 79. 80. 81. 82. 83. 84. 85. 86. 87. 88. 89. 90. 91. 92. 93. 94. 95. 96. 97. 98. 99. 100.*

Handwritten annotations below the first staff: *4. 8. 11. 12. 13. 14. 15. 16. 17. 18. 19. 20. 21. 22. 23. 24. 25. 26. 27. 28. 29. 30. 31. 32. 33. 34. 35. 36. 37. 38. 39. 40. 41. 42. 43. 44. 45. 46. 47. 48. 49. 50. 51. 52. 53. 54. 55. 56. 57. 58. 59. 60. 61. 62. 63. 64. 65. 66. 67. 68. 69. 70. 71. 72. 73. 74. 75. 76. 77. 78. 79. 80. 81. 82. 83. 84. 85. 86. 87. 88. 89. 90. 91. 92. 93. 94. 95. 96. 97. 98. 99. 100.*

Handwritten annotation below the second staff: *Alleluja.*

XL, Bassus CONTINUUS à 12. Zweyfach Echo.

Large decorative initial **S** at the beginning of the first staff.

Handwritten text below the first staff: *Ihe wie sein.*

ffff III

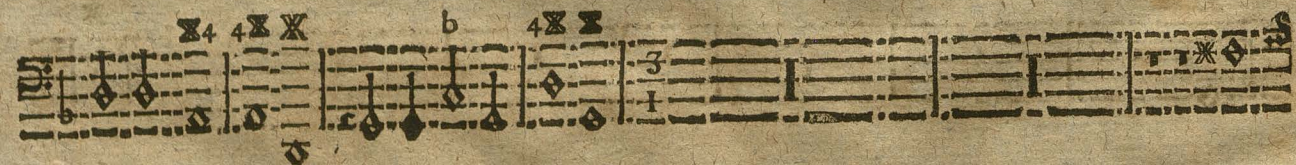
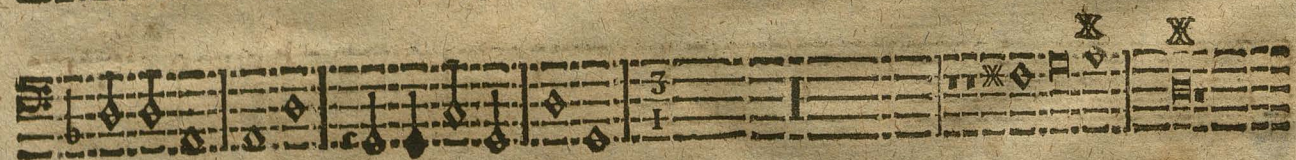

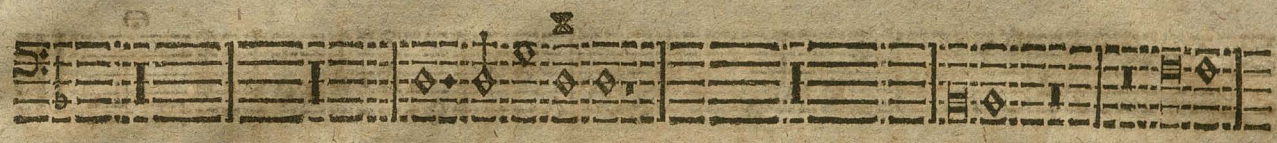

SOLL'DO GLORIA

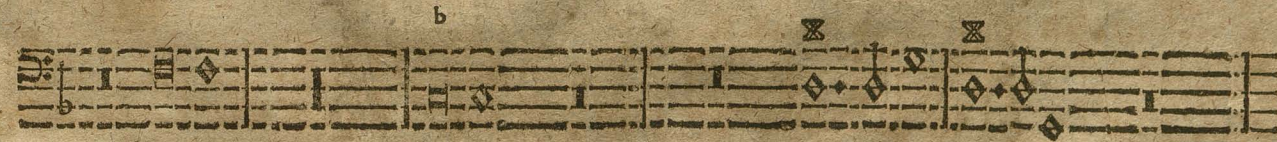

4 Theil Geistl. Moreten und Conc. Andr. Namerschieds.

SOLI DEO GLORIA.

I.  
II.  
III.  
IV.  
V.  
VI.  
VII.  
VIII.  
IX.  
X.  
XI.  
XII.  
XIII.  
XIV.  
XV.  
XVI.  
XVII.  
XVIII.  
XIX.  
XX.  
XXI.  
XXII.  
XXIII.  
XXIV.  
XXV.  
XXVI.  
XXVII.  
XXVIII.  
XXIX.  
XXX.

# Register.

## Mit 5. Stimmen.

- I. Hosianna dem Sohne David C.C.A.T.B. cum & sine Fundamento.  
II. Mir hast du Arbeit gemacht. Dialogus. C.C.A.T.B. cum & sine Fundamento.  
III. Siehe eine Jungfrau ist schwanger C.C.A.T. B. cum & sine Fundamento.  
IV. Sey unu wieder zu frieden meine Seele C.C.A. T. B. cum & sine Fundamento.

## Mit 6. Stimmen.

- V. Haus und Güter erben die Eltern C.C.A.T.T.B. cum & sine Fundamento.  
VI. HERR der du bist vormals C.C.A.T.T.B. cum & sine Fundamento.  
VII. Wer walget uns den Stein. Dialogus. C. C. A. T. T. B.  
VIII. Ach HERR wie sind meiner Feinde so viel sampt 3. Trombon. zwey Clarin ad placitum. C.C.A.T.T.B. cum sine & Fundamento.  
IX. Ich lieg und schlaffe und erwache C.C.A.T.T.B. cum & sine Fundamento.  
X. Ach wie gar nichts sind alle Menschen C.C.A.T.T.B. cum & sine Fundamento.  
XI. Ich hebe meine Augen auff Tenor solus. Capella à 5.  
XII. Das ist je gewißlich wahr C.C.A.T.T.B. cum & sine Fundamento.

## Mit 7. Stimmen.

- XIII. Freue dich des Weibes deiner Jugend Conc. T. T. Capella à 5.  
XIV. Kommet her und schauet an die Werck Gottes Conc. T. T. Capella à 5.  
XV. HERR höre und sey mir gnädig T. B. & 2. Corn. 3. Trombon.  
XVI. Bringet her dem HERRN ihr Gewaltigen Conc. C. T. Capella à 5.  
XVII. Wol dem den du HERR züchtigest Conc. C. T. Capella à 5.

## Mit 8. Stimmen.

- XVIII. Der HERR ist mein Hirte per Choros, cum & sine Fundamento.  
XIX. HERR höre mein Wort per Choros, cum & sine Fundamento.  
XX. Steh auff HERR GOTT per Choros, cum & sine Fundamento.  
XXI. Ich hab mein Sach GOTT heimgestellt per Choros, cum & sine Fundamento.  
XXII. Ach HERR lehr uns bedencken wohl Secunda Pars.  
XXIII. Wie bin ich doch so herzlich froh per Choros, cum & sine Fundamento.  
XXIV. Ehre sey GOTT in der Höhe à 3. Fav. Capella à 5. cum & sine Fundamento.  
XXV. Freuet euch ihr Christen alle Aria à 3. Fav. Capella à 5. cum & sine Fundamento.  
XXVI. Jauchzet GOTT alle Land per Choros, cum & sine Fundamento.  
XXVII. Wol dem/dem die Ubertretung vergeben sind per Choros, cum & sine Fundamento.  
XXVIII. HERR wo soll ich hingehen für deinem Geist per Choros, cum & sine Fundamento.  
XXIX. Laudate servi Domini Conc. C.T.B. Capella à 5.  
XXX. Nach dir HERR verlanget mich per Choros, cum & sine Fundamento.  
XXXI. In te Domine speravi per Choros, cum & sine Fundamento.  
XXXII. Peccavi, Domine peccavi per Choros, cum & sine Fundamento.  
XXXIII. Was betrübst du dich meine Seele per Choros, cum & sine Fundamento.

## Mit 9. Stimmen.

- XXXIII. Vater unser der du bist im per Choros, 4. Fav. Capella à 5. cum & sine Fundamento.  
XXXIV. Verleih uns Friede genädiglich Conc. C.T.B. Capella à 6.  
XXXV. Gehet hin ihr Verfluchten. Dialogus. Bass. sol. & per Choros.

## Mit 10. Stimmen.

- XXXVI. Der Tod ist verschlungen à 8. Voc. cum 2. Violin ad Placitum, cum & sine Fundamento.  
XXXVII. Veni sancte Spiritus à 3. Fav. Capella à 5. cum 2. Violin. vel 2. Trombetti ad placitum, cum & sine Fundamento.

## Mit 12. Stimmen.

- XXXVIII. Alleluja/ Lobet den HERRN in seinem heiligthumb Conc. T. T. cum Capella  
Voce à 5. & Instr. à 5. ad placitum.  
XXXIX. Singet dem HERRN ein neues Lied à 8. Voc. per Choros, 2. Trombon. & 2. Trombetti  
ad placitum, cum & sine Fundamento.  
XL. Siehe wie fein und lieblich ist's Zwenfach Echo per Choros, cum & sine Fundamento.

Handwritten text at the top of the page, possibly a title or header, which is mostly illegible due to fading and bleed-through.

Vertical column of handwritten text on the left side of the page, containing several lines of entries.

Vertical column of handwritten text in the center of the page, continuing the list or entries.

Vertical column of handwritten text on the left side of the page, lower section.

Vertical column of handwritten text in the center of the page, lower section.

Vertical column of handwritten text on the left side of the page, bottom section.

Vertical column of handwritten text in the center of the page, bottom section.

Small handwritten text or numbers at the bottom center of the page.

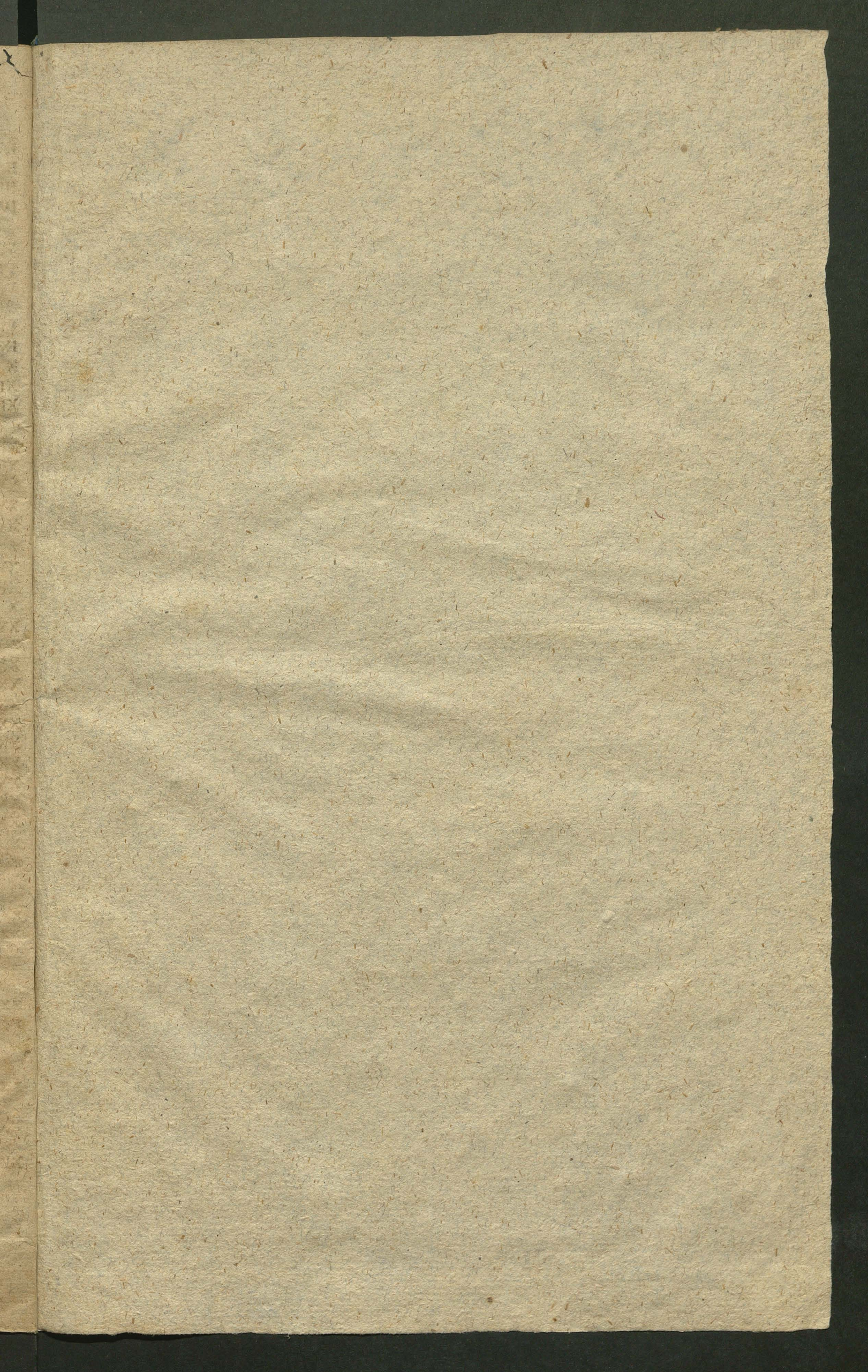

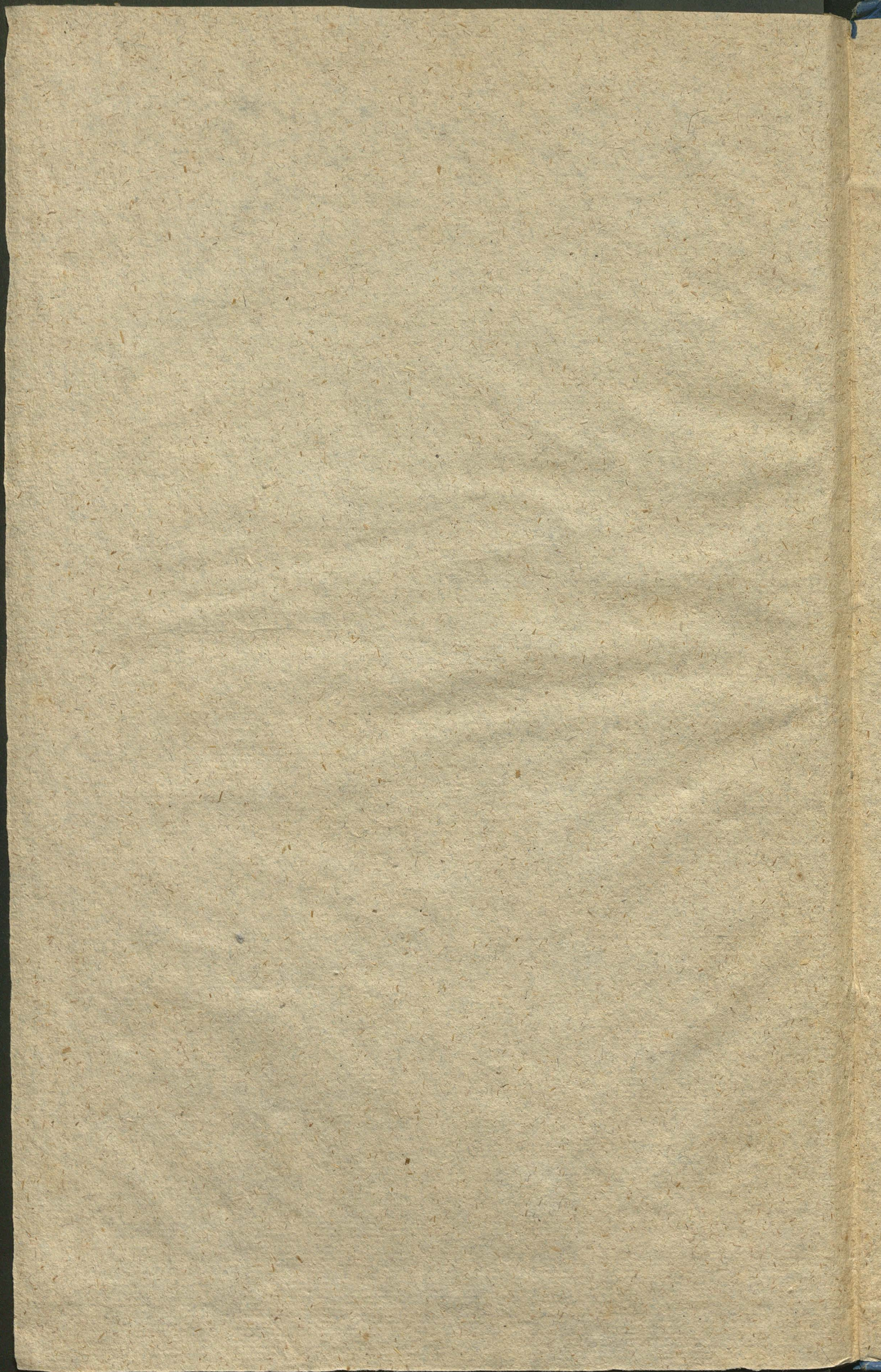

II. Cant. head

Mus. proct. ant.

